ARTISTS' MODELS NOT SAME SINCE WAR

Your artist may remain at home very much the same sort of person that he was fifty years ago or more, though his dress tends to become more conventional; but artists' models are changing, and Chelsea, accustomed to seek its inspiration from models to whom their profession was a pride, regrets the change.

Years ago models in London formed a distinct class. There was no dearth of them; most of them were Italians, some of whom made their activities with spells of ice cream or roast chestnut selling. "Carlo Ricetti, ver' good model," would call at the studio to offer his services with the air of a man who was an artist in his own right, as he had his professional card with name, address and specialty—head or costume posing.

Round the famous schools of the Royal Academy there clustered a group of models who on the days when a new R. A. was elected would to race to see who should be first to deliver the news at the famous artist's home.

The war recalled many of these fit men to Italy to serve with the flag, and since then many a good model has found chances in her homeland—thanks to the black-shirt regime—that are more attractive than "posing" in Chelsea or at the London art schools.

Models are still to be seen waiting for jobs at the schools, and several familiar figures who are the most traditional in the London world—the tall, very thin man with the shock of black hair like that of an Andaman Islander, who has taught young students so much about muscle formation, and the smiling little "character" who used to brag about his chest development in a queer mixture of Cockney, Italian and Yiddish—are making from 7s. 6d to 10s. a day.

But Chelsea thinks there are many inexperienced amateurs in the profession, and it is true that the great male models have had their day. The talked-of models now are women—but romance comes at intervals to rob the artist of some of the model-throne!

Many famous artists have married their models, while many "Trilbys" have followed the lure of the stage, the "screen," and the fashion houses.—[Continental Edition of the London Daily Mail.

LUKE'S FIRST WIN DOUBTED BY BUDD

When Lieut. Frank Luke, Jr., famous American ace, made his solo flight in France as part of a squadron, he deserted his flight, played the lone hand, and brought down an enemy plane, explains Lieutenant S. Hall, who points out that Luke's first victory was the subject of considerable doubt on the part of his fellow-members of the outfit, in an article in this week's issue of Liberty.

"Luke couldn't locate precisely where this combat had taken place, with the result that it has become the greatest controversial subject in the American Air Service," Mr. Hall says. "Luke was—still is—a windjammer, a four-flusher, an out-and-out old-fashioned bluffer. Because of this victory he seemingly will have won over German territory.

"Maj. Hartney, in commenting on Luke's outfit, accepted the combat report," continues the writer, "and credited him officially with the victory. Hartney, in discussing this phase of Luke's career, said: 'I am firmly convinced that the two fell in battle contained those little differences that give such a report the touch off ersimilitude. But the world can hardly didn't believe him and that's why Luke bitter.'"

OUR REAL NATIONAL ...

"America has no more truly national music than the old ... tunes which were born of the ... tain song birds, the chirping of ... crickets and the murmur of ... tain streams," declares Hiram ... Bandy of Petroleum, Ky., the champion fiddler of that State.

"Every child should be ... these old songs first," he says, "for these are the nation's folk lore and an expression of the real days upon which the country was founded."

Bandy had his first real fiddle at the age of 12, and by the time he was 18 he had fiddled all over the mountains of Kentucky and Tennessee and was rated as a ... dance musician far and near. At his thirtieth year he bought a ... woodsman's fiddle which to ... date 1541, and with it entered the contests that were held ... miles around and found the ... tone of his instrument seldom ... to bring him blue ribbons.

When the Henry Ford ... came on and did-time ... sprang into popularity, Bandy ... the foremost contestant in his ... and since that time he has had ... great demand, especially for ... concerts.

"My great ambition," he says, "is to tour the country and play ... music to those who would ... it and leave with people the ... cry of those glorious old-time ... which made happy the lives of ... those folks of former days."—[Farm and Fireside.

The Berlin courts have ... police-department order to ... loons, cafes and restaurants in ... there is music one hour or ... those in which there is no ... ing that music stimulates the ... sumption of alcohol.

LEGAL—Notice.

TO WHOM IT MAY CONCERN: I, Florence Howard, my wife, have left my bed and board of my own wishes, I will not be responsible for any bills incurred by her in her name or my name for the purpose whatsoever. FLOYD W. HOWARD.

FROM this date, April 30, I will not be responsible for any debts contracted by my husband. (Signed) Elizabeth ...

I WILL not be responsible for debts contracted by my wife, May Thompson, from this date, 1927. Gesford Thompson.

NOTICE—To whom it may ... This is to certify that I am no longer connected with the ... site Pop Corn Co. at Redondo. ... AFTER April 30 I will not be responsible for any debts ... by my wife, Stardust ... L. M. PATTERSON.

NOT responsible for ... by Gertrude Blight after ... Signed) Arthur ...

NOT responsible for ... by Josephine Elizabeth Pe... J. SYLVESTER PEN...

TOO LATE—

A. To Classify.

HARDWARE store, inventory ... Can reduce stock to suit buyer. W. WASHINGTON BLVD.

All the News All the Time
HOME-DELIVERED CIRCULATION
LARGEST ADVERTISING VOLUME

Los Angeles Times

EQUAL RIGHTS
LIBERTY UNDER THE LAW — TRUE INDUSTRIAL FREEDOM

In Three Parts — 40 Pages
PART I — TELEGRAPH SHEET — 16 PAGES

Vol. XLVII. FRIDAY MORNING, MAY 4, 1928. C DAILY, FIVE CENTS SUNDAY, TEN CENTS

PARIS QUITS FILM WAR

American Quota Bars Lifted

Hays Emerges from Conference With Pact to Avert Huge Loss

France Agrees to Sell Visas for Foreign Pictures to Highest Bidder

PARIS, May 3. (Exclusive)—After six hours of wrangling tonight Will Hays, generalissimo of the American film industry, succeeded in selling the French movie men to alter materially the quota on foreign films—foreign films in France, meaning American films.

Between the two fires of Mr. Hays and the French theater owners who consider the box-office attraction of Hollywood's products on the one hand and the French film producers on the other, Edouard Herriot, Minister of Education, tactfully withdrew and left the matter in the hands of the French industry on the condition "that the prestige of the government's commission be left intact."

TERRIBLE MR. HAYS

The commission appointed a subcommittee which tonight found itself closeted with that terrible man Hays.

When they emerged they were aware of what had happened. It was admitted that the quota regulations were no longer the same. The original decree which threatened Hollywood with the loss of millions of dollars a year, specified that seven films would be issued for every French film for every French film sold and distributed abroad. Out of seven the Americans got four, the Germans two and the English one. Hollywood sells 400 films a year in France and would have had to buy and distribute more than 200 French films, more than the entire French output.

Mr. Hays flatly informed the amazed film magnates here that they could not swallow the United States to bring a lot of worthless pictures. He stood pat and reaped the fruits of his labors tonight when the commission agreed that seven films would be issued, not for every French film bought and distributed, but for every film made in France. The visas henceforth will be sold to the highest bidder. The quota no longer will be limited to any sort of seven. It can buy 10 or 15 films.

MORE CONCESSIONS

Representatives of the American companies are jubilant, but Hays who managed to woo the French in its second sitting, insisted that there would be even more concessions. He played his hand well when he threatened that the American industry would withdraw entirely from France. The movie fans immediately broke into a rage.

"France says tonight, 'If the film producers cannot give us films, let the Americans do it.' The movie fans have just as much right as the producers. The ban is in violation of the principles of the republic and the narrow-minded censorship which exists is scandal."

FARM BILL BY HOUSE

Equalization Fee Retained

Measure Sent to Senate by Vote of 204 to 121 After Hot Debate

Veto Forecast But Backers Say All But One Objection of President Met

WASHINGTON, May 3. (AP)—Embodying the equalization fee machinery objected to by President Coolidge, the McNary-Haugen farm-relief bill was passed tonight by the House. The vote was 204 to 121.

The measure now must go back to the Senate for adjustment of differences with that body, which several weeks ago approved the bill by a vote of 55 to 23.

As soon as these differences, none of which is of major proportions, are smoothed over, the measure will be ready for inspection by President Coolidge. Some have predicted that he will veto it as he did the original McNary-Haugen bill last session.

The House action tonight at 7:30 o'clock came after opponents of the fee had exhausted every parliamentary maneuver to remove it from the bill. In the face of a series of reverses the opposing camp kept up its fight and made two unsuccessful last-minute moves to that end.

SUBSTITUTE FAILS

One was a motion by Representative Aswell of Louisiana, ranking Democrat on the House Agriculture Committee, which drafted the measure, to substitute his own bill, similar to the McNary-Haugen measure except for the equalization fee. This was rejected on a roll-call vote, 185 to 146.

The Louisianian initiated also the second futile attempt, a motion to send the bill back to the Agriculture Committee with instructions to return it without the fee and also a provision to give the proposed Federal farm board authority to enter into marketing agreements for the control of surplus farm crops. This was defeated without a roll call vote.

Passage of the bill with the fee machinery intact was expected even by its opponents although only yesterday they succeeded in carrying a motion by a vote of 141 to 130 expressing disapproval of the fee.

Farm bloc leaders, however, today quickly gathered their forces and held the floor with a commanding majority which repulsed every attack upon the bill. Then after consideration of the measure and been completed under the procedure permitting amendment, the farm camp reversed the defeat of yesterday and passed the bill in the form it had desired from the outset.

FEE ONLY OBJECTION

Supporters of the bill contend that the measure is passed by the House meets all the objections raised by President Coolidge in his veto message on the old measure, with the lone exception of the equalization fee. In addition, they argued on behalf of Presidential approval of the measure that the farm board

(Continued on Page 2, Column 3)

McAdieu!

THE DAY'S NEWS SUMMED UP

BUSINESS, Radio, Page 11, Part II.
Markets and Financial, Pages 12, 13, 14, 15, Part I; Oil Page 15, Part I; Pictures, Page 11, Part II; Comics, Page 4, Part II.

...RE OF SOUTHERN COUN... Page 16, Part II.

...ID AUCTION BRIDGE. Page ... II.

...N SPANISH. Page 16, ... I.

...ING NEWS. Page 15, ...

...CITY: Seven orators ready ... finals tonight in Con... contest. Page 1, Part II.

...y soldiers and tax experts ...ing to analyze Begg's ... Page 13, Part II.

...finally votes to refer Web... to City Prosecutor Lick... 1, Part II.

...trial witness tells of $117,... on hand said to be worth ... Page 8, Part II.

...revenue of $1,000,000 in ...ness funds turned over to ...e Dam rehabilitation. Page ... II.

...chool boys conduct city of... part of Boys' Week pro... Page 1, Part II.

...church elders plan de... Page 3, Part II.

...attend public ...ing of great Goodrich ... Page 1, Part II.

...lawyers in Julian case ...n short arguments to speed ...l. Page 8, Part II.

...R SLOPE. Edgar B. Piper, ...e chief of Portland Oregon... Page 3, Part I.

...ne is branded as wide ...ted vice center by Dist.-...ttorney of Alameda county. ...t Part I.

...EMBER THIS

...man who stands ...will by and by be ...d to move out.

Alarming growth in rail accidents in State is shown by commission's report. Page 8, Part I.

GENERAL EASTERN. Parent-teacher congress takes up varied array of questions at Cleveland. Page 8, Part I.

Methodism's world-wide scope is shown by array of delegates at general conference. Page 5, Part I.

Alvin W. Krech, leading eastern financier, dies. Page 6, Part I.

State scores as sandbagger testifies against Mrs. Knapp on trial for misuse of State funds. Page 7, Part I.

Chicago police suspected of interfering with Federal dry agents. Page 5, Part I.

WASHINGTON. Secretary Hoover announces new de luxe air mail line will soon fly from San Francisco to Texas. Page 1, Part I.

Farm relief bill is passed by House. Page 1, Part I.

Special Senate committee calls Presidential candidates to testify on campaign expenses. Page 2, Part I.

Senator Smoot warns against too great a tax cut. Page 4, Part I.

Senate committee agrees to report House bill for building of fifteen naval cruisers. Page 4, Part I.

Water treaty data sought in Boulder Dam debate lull. Page 4, Part I.

Heavy expenditures in Pennsylvania utilities lobby admitted at inquiry. Page 9, Part I.

Veto of flood control bill expected. Page 9, Part I.

FOREIGN. Japanese and Chinese troops in serious clashes. Page 1, Part I.

Will Hays emerges victor in clash with French on film quotas. Page 1, Part I.

Pope's denunciation of Italian national athletic meet for girls as indecent fails to stop it. Page 3, Part I.

LIGHT FOR AIRCRAFT

FLAGSTAFF (Ariz.) May 3. (Exclusive)—A giant aircraft signal light is to be installed on the summit of the San Francisco Mountains, the highest in Arizona. It is to have its own electric plant and is to be operate nightly at the cost of a company that has built a boulevard on the mountainside.

BANK PLANS SMALL LOAN INNOVATION

National City Institution Will Take Notes of Worthy Salaried People

NEW YORK, May 3. (Exclusive) The National City Bank, the largest financial institution in the United States and one of the largest in the world, is embarking on a new line of activity designed to benefit the smallest borrowers. It announced today the establishment of a loan department which will make personal loans without collateral to salaried men and women in amounts ranging from $50 to $1000.

The department marks the entry of the National City Bank into a field that has been hitherto untouched by the large commercial banks of New York.

The personal loans will be made at a discount of 6 per cent. This will represent the only charge to the borrower, no service or investigation fee or charge of any kind being imposed in connection with application of a loan or its arrangement. The bank will require the signatures of two responsible co-makers on the note the borrower gives.

Flight Effort for Endurance Record Beaten

MITCHEL FIELD (N. Y.) May 3. (AP)—Lieut. Royal V. Thomas was forced down here at 11:55 p.m. after remaining in the air thirty-five hours thirty-three minutes and twenty-four seconds in his single-handed effort to establish a new endurance flight record.

CHICKASHA (Okla.) May 3. (AP)—Mechanical trouble and the elements combined today to defeat another attempt of Joe Hart, veteran pilot, to establish a world's sustained flight record flying alone in a Ryan monoplane. Hart brought his plane back to the airport here this afternoon after becoming lost in a rainstorm and being forced down by an oil leak near Marlow, Okla.

Germany Wants Post in Court

GENEVA, May 3. (AP)—Germany hopes to elect a German judge to the World Court of Justice to succeed Judge Bassett Moore, American, recently resigned.

The problem of a successor to Judge Moore will face the ninth assembly of the League which was today convoked by Dr. Urrutia of Colombia, president, for September 3, and advices reaching Geneva today indicated growing probability that German jurisprudence would act to obtain the vacancy for one of its members.

EARLY COPY FOR SUNDAY WANT ADS

The work of assembling Sunday want ads begins today. Advertisers as well as The Times will benefit by telephoning copy before the Saturday afternoon peak load on The Times' telephone switchboard.

Immigration Act Suggests Canada as Gretna Green

SAN FRANCISCO, May 3. (AP)—Miss Thelma Clumeck of Singapore traveled here from the Far East to become the bride of Bert W. Levit, a San Francisco attorney, only to discover on arrival today that unless they went to Canada for the wedding, she would have to leave this country within six weeks.

Miss Clumeck, a British subject, could obtain only a temporary tourist permit to enter the United States because the immigration quota was full when she applied. The permit required her to leave United States soil within six weeks after entering.

Levit consulted lawyer friends and decided that the only way out of the predicament was to meet Miss Clumeck in Canada, be married there, and bring her back as his wife. The couple met a year ago, while Miss Clumeck was visiting in California.

More Catholics Leave Mexico

MEXICO CITY, May 3. (AP)—News dispatches from Vera Cruz say that a Catholic priest, Pedro Larranda, and three Catholic sisters and some other nuns, all Spanish subjects, have been deported on the Spanish steamship Alfonso XIII.

The charge against them is violation of the religious laws. It is not known whether they will be permitted to land in Havana or compelled to continue to Spain

AIRPLANE EDITION in San Francisco

Following are some of the principal hotels and news stands in San Francisco where the new 2 a.m. airplane edition of The Times is on sale daily:

Cliff Hotel, Geary and Taylor streets.
Fairmont Hotel, California and Mason streets.
Mark Hopkins Hotel, California and Mason streets.
Palace Hotel, Market and Montgomery streets.
St. Francis Hotel, Powell and Geary streets.
Whitcomb Hotel, 1231 Market street.
Hotel Stewart, 353 Geary street.
Plaza Hotel, Post and Stockton streets.
Bellevue Hotel, 505 Geary street.
California Hotel, Taylor and O'Farrell streets.
Mark Twain Hotel, 345 Taylor street.
Manx Hotel, Powell and O'Farrell streets.
Lombard Hotel, Polk and Geary streets.
Ambassador Hotel, 55 Mason street.
Shaw Hotel, McAllister and Market streets.
King George Hotel, 334 Mason street.
Golden State Hotel, 114 Powell street.
Somerton Hotel, 400 Geary street.
Olympic Hotel, Eddy and Taylor streets.
Governor Hotel, Turk and Jones.
Turpin Hotel, 17 Powell street.
Wilshire Hotel, 340 Stockton street.
Willard Hotel, 104 Ellis street.
Cecil Hotel, 545 Post street.
Continental Hotel, 127 Ellis street.
Roosevelt Hotel, Jones and Eddy streets.
Travelers' Hotel, 250 O'Farrell street.
Allen's News Agency, 86 Third street.
L. Daniels, 1404 Fillmore street.
Fitzgerald News Agency, Market and Ellis streets.
Foster & Orear, Ferry Building.
Golden Gate News Company, 10 Third street.
Goldsmith Brothers, 240 Powell street.
The News Shop, 52 Fourth street.
Periodical News Company, 1090 Market street.
Rialto News Company, No. 1 Turk street.
Wheatley News Company, 704 Market street.
Newsboy, Third and Townsend Station.
Newsboy, Ferry Building.
City Hall News Stand, Eighth and Market.
McAllister News Stand, 1100 Market.
Carl Wilke News Stand, 811 Sutter.

OAKLAND, CAL.

Leamington Hotel, Nineteenth and Franklin.
Colt Hotel, Fifteenth and Harrison.
St. Mark's Hotel, Twelfth and Franklin.
Hotel Oakland, Fourteenth and Harrison.
De Leuer News Stand, Twelfth and Broadway.

CONQUEST OF CANCER PREDICTED

Dr. Wells Assigns Gain in Cases to Increasing Longevity of People

SACRAMENTO, May 3. (AP)—Dr. H. Gideon Wells told California physicians and 2000 laymen here tonight that cancer is a disease of civilization only because civilization permits more people to live to cancer age. That, in his opinion, is the whole story in the alarming increase of reported cases shown by cancer statistics.

The records show, the University of Chicago expert said, that all diseases which kill people while they are young are on the decline, while all diseases of old age, cancer being one, are on the increase.

But, he informed his hearers with many charts and graphs and pictures to support him, this disease of old age will never affect nine people out of ten because of the laws of heredity.

He said physicians now are able with reasonable accuracy to predict an individual's chances of cancer from family history. But they cannot cure the growth unless they can discover and destroy it in the first stages. They have found no organism causing it, and, cancer cells being human cells, they have not yet found drugs to destroy it that might not also injure healthy organs.

He urged good cheer, however, praising the medical science which he said helps humanity avoid so many diseases and live to die of heart disorders, Bright's disease or cancer and assuring the audience that medicine is not without hope of ultimate success in conquering so unpleasant a cause of death.

ROYAL ROAD TO HAY FEVER CURE CLOSED

SACRAMENTO, May 3. (AP)—There's no royal road to recovery from hay fever, not if one follows the conflicting advice of California nose specialists who discussed it today at a meeting of the State Medical Association.

There was plenty of agreement that extreme sensitiveness of nose tissues may come from many sources, including the pollen of flowers, feathers in pillows, foodstuffs, even cosmetic preparations. But whereas some advocate the use of immunizing pollen extracts, others insisted upon drugs and the knife. Methods of diagnosis also varied widely, with the result that doctors agreed there is still a lot to learn on this subject.

The discussion started after Dr H. P. Merrill of Los Angeles had discussed, under the technical name of allergic rhinitis, this subject, declaring it is not a disease but a local manifestation of hypersensitiveness and criticized physicians who treat hay fever cases as infections, neuroses or nasal reflexes.

Carol Discusses Love Companion

LONDON, May 3. (AP)—Prince Carol of Rumania discussed his companion, Mme. Lupescu, today for the first time during his English visit, according to an interview published in the Evening News.

"I didn't leave my country for love of her," he is quoted as saying. "It's all a lie to say so.

"What man should renounce a throne because of a woman?

"She did not take me from my country and she will not stand in my way if I want to return."

NEW AIR LINE LAUNCHED

Hoover Gives Out News of Plan

De Luxe Passenger Service from Bay City to Texas Soon Will Start

Western Express Orders Planes for Pioneer Service Project

WASHINGTON, May 3. (AP)—The first de luxe long-distance air passenger carrying service in the United States will be inaugurated shortly between San Francisco and Dallas, Secretary Hoover said today that the Western Air Express of Los Angeles, a private enterprise, which has been in operation on the Pacific Coast, has ordered its machines for the new line and will begin flights shortly.

The aeronautical development in the United States is proceeding more rapidly, the Secretary added, than anyone in the government service expected. He pointed out that one of the marked good results from government aid to air navigation is being noted in the reduction of hazards to life. Casualty figures from civil aviation have disclosed, he said, that there is a very great reduction in the risk of injury to passengers flying over regular air routes in inspected planes and with licensed pilots.

IT'S A BIRD, SAYS LINDBERGH AFTER FLYING NEW PLANE

NEW YORK, May 3. (Exclusive) Col. Charles A. Lindbergh tested out a giant new trimotored Fokker plane and after flying it with a large party of passengers, including Henry F. Guggenheim, for twenty-five minutes, pronounced it "a bird."

Lindbergh merely chanced to be at the field when the plane, one of three built at Hasbrouck Heights, N. J., for the Western Air Express to carry passengers between Los Angeles and San Francisco, landed there. Guggenheim is backer of the project. Each of the planes cost $50,000 and carries sixteen passengers.

The plane, which Lindbergh took up had been flown to Mitchel Field from Teterboro airport in a test flight by Pilot Silas Morehouse, an old friend of Lindbergh, who invited the New York-Paris air pioneer to take it for a ride.

With the flying colonel on his trip aloft went Guggenheim, Admiral H. I. Cone, Capt. Walter Bender, Grover Loening, W. D. Longyear, California banker, and several others.

Next Friday the three planes will start for the West by three different routes. They will touch, among them, at 500 cities en route to be welcomed by 500 chambers of commerce. The fare between Los Angeles and San Francisco will be $50 a person. Harris M. Hanshue is president of the company, Maj. C. C. Moseley, a vice-president, and James G. Woolley, vice-president in charge of traffic.

Newspaper Ad Declared Best Aid in Selling

SAN FRANCISCO, May 3. (AP)—The great problem of modern business is selling, and advertising is the most effective means of getting buyer and seller together, speakers agreed unanimously today at the western advertising convention and exposition.

The advertisers likewise agreed that newspaper advertising is the most effective medium for mass appeal.

The delegates held a general session in the morning and five department conferences in the afternoon. The San Francisco Advertising Club entertained out-of-town visitors tonight at a banquet "hi-jinks" and dance at the Palace Hotel. The convention will end tomorrow.

Greece Floods Spreading Ruin

ATHENS, May 3. (AP)—The River Struma has overflowed a large area of cultivated land in the districts of Seres and Dermirhissar. Three thousand families are homeless. The damage is estimated at 80,000,000 drachmae ($1,000,000.)

Will Rogers Remarks:

ROCKS SPRINGS (Wyo.) May 3.—[To the Editor of The Times:] Left Omaha this morning for a little flight and as we happened to get a tail wind, just kept on coming. Will soon be in Salt Lake City, make Beverly Hills tonight. That's rambling. Going to California. See that they don't have a recount on Smith and Hoover like they did on Hughes that time.

Yours,
WILL ROGERS.

JAPANESE MASSACRED BY CHINESE IN HOT BATTLE

Soldiers and Civilians Killed in Clash Near Shantung Capital; City Roughly Plundered

TOKIO, May 4. (Friday) (AP)—The Japanese Cabinet today decided to order a mixed brigade of about 2000 men from Dairen, Manchuria, to Tsingtao, Shantung, at once because of the seriousness of the situation in Shantung Province.

TOKIO, May 4 (Friday) (AP)—Forty-six Japanese soldiers and many Japanese civilians have been killed in a battle with Chinese troops, according to Japanese wireless reports from Tsinan, the capital of Shantung Province. The report said the trouble is abating and that the Japanese commander in touch with Gen. Chiang Kai Shek, leader of the Nationalists, is hopeful of the early restoration of order.

It was stated that other foreigners beside their own nationals are being protected by the Japanese troops and hence it is assumed that Americans remaining in the city are inside the protecting cordon.

The latest casualty report is that six Japanese officers and forty-men have been killed besides many wounded. No estimate is made of Chinese casualties, but they are believed to be heavy.

The massacre of the Japanese civilians is said to have taken place east of the city. Although the report was hopeful that the worst of the trouble is over, it was said that last night some Chinese plunderers remained within the international settlement.

Tsinan was captured by the southern or Nationalist forces under Gen. Chiang Kai-Shek, probably on the 1st inst., in the course of a drive which forced the northern armies to fall back not only in Shantung, but also in Shansi and Chihli provinces.

Japan had previously sent a considerable force to Shantung to protect its nationals and keep the railway open between Tsinan and Tsingtao.

It had been reported that the Japanese had reached an agreement with the occupying southern leaders, but later word came that the Nationalist general was unable to restrain his men who were plundering the city promiscuously.

Most of the foreigners, other than Japanese, who were residing in Tsinan were reported several days ago as having removed to the greater safety of Tsingtao, Several American war vessels have assembled at Chefoo on the north side of the Shantung peninsula.

TWO PLANES DROP BOMBS AT SHANGHAI

SHANGHAI, May 3. (AP)—This city turned today from conflicting reports on the warfare between the Nationalists and Peking forces to the north to a bit of "straffing" on its own doorstep.

Two Northern planes, believed to have come from the Northern cruiser Haichi, lying off Woosung, dropped four bombs in an attempt to cripple the Nationalist war vessels near the Kiangnan Arsenal. They apparently failed of their object but two women were injured by the explosion of one bomb near the Shanghai South Railway station.

The planes flew off unscathed as suddenly as they had appeared. Their brief passage over the International settlement caused a sensation.

The Nationalist armies, apparently having won much territory in three provinces without meeting any considerable resistance, are reported as massing under Gen. Chiang Kai-Shek for a new thrust.

This would be directed at Tenchow, which would tend to discomfit the Northern attempts to draw up a new line of defense running from Paoting-Fu through Tenchow to the Yellow River. The Nationalist forces available for this assault are said to number 20,000.

Meanwhile Japanese troops in Shantung Province are reported to be having a strenuous time in keeping their nationals from being plundered or otherwise abused in the confusion which followed the break-up of the Northern defense. The Japanese, however, are reported to have reached an agreement with the Nationalists which makes it possible for them to keep the railway open.

COOPER TO BE SPEAKER

CHICO, May 3. (AP)—John W. Cooper, State Superintendent of Public Instruction, will be the graduation speaker at Chico State Teachers' College June 7, next.

CHICAGOANS SWELTER IN HEAT WAVE

Temperature Record for Early Seasons Smashed as Mercury Leaps

CHICAGO, May 3. (Exclusive)—All early season heat records for Chicago and for many other points in the Middle West were broken this afternoon when the mercury climbed to 90 deg. at 4 p.m.

The abnormal conditions are scheduled to abate immediately. The Weather Bureau predicted, after receiving reports that snow was falling in parts of Kansas and Wyoming, that a sharp drop in temperature would occur tomorrow and that the thermometer readings would be in the vicinity of 60 deg. or lower. Thundershowers were forecast for early tomorrow morning.

In the weather records here, the highest May 3 temperature before today was 87, reached in 1898.

At Quincy, a mark of 90 also was registered. Farmers in that section of Illinois and also in Northeastern Missouri and Southeastern Iowa, fear that the high temperatures and a lack of rain may cause a huge crop loss. Plowing for corn has been delayed by the drought. Sheibina, Mo., reports that only two inches of rain has fallen there since March 1.

Generally speaking only the middle Mississippi Valley and the region of the Great Lakes were in the grip of the spring heat wave. In the Rocky Mountains and the Great Plains, temperatures were below normal today. In Northwestern Kansas subfreezing marks accompanied an inch of snow.

Stranded Ship Taken Off Reef

SAN FRANCISCO, May 3. (AP)—A relayed cablegram to the Chamber of Commerce here today states that the American freighter Steelmaker has been floated from a reef off Mitchell Island in the South Pacific, after having been stranded since March 28, last. The steamer is being taken to Pago-Pago, according to the message.

The Steelmaker remained fast on the reef of the Ellice group for more than a month despite the efforts of the minesweeper Tavanger, dispatched from the naval station at Pago-Pago. The tug Peacock was sent from Los Angeles to aid the Steelmaker.

Prison Goal for Stomach's Sake

OAKLAND, May 3. (AP)—Ray Willis, disgusted with army doctors because the artificial stomach with which they equipped him will not function like his old one, today asked for and received in Superior Court here a term of one to fourteen years in San Quentin.

He explained that he wants the prison sentence because he has heard so much about the skill of Dr. L. L. Stanley, the prison physician, and is anxious to go to San Quentin Hospital and be cured. Willis was convicted on a bad-check charge.

NOBILE SHIP OVER SWEDEN

Italia Heads Toward Spitzbergen from Germany; Cheered as She Soars Above Stockholm

STOCKHOLM (Sweden) May 3. (AP)—The dirigible Italia, in command of Gen. Umberto Nobile, noted Arctic explorer, and carrying Italy's hopes of notable discoveries in the Arctic region, passed over Sweden today and in the early evening was reported to the southwest of Vasa, on the Gulf of Bothnia.

The Italia set out from Stolp, Germany, at 3:20 a.m., bound for Kings Bay, Spitzbergen. Gen. Nobile has with him a crew of sixteen and his fox-terrier mascot, Titiana. The dog has been with him to the North Pole before.

Throughout the entire northward journey thus far the expedition has been favored with fine weather. The Italia glided up the east coast of Sweden and circled over Stockholm just before noon. Great crowds cheered the huge dirigible as she sailed splendidly, escorted by ten Swedish military planes. Then she turned to the west to permit one of the men aboard, the Finn, Malgren, to drop a note to his mother residing at Appelviken.

On the return flight to Stockholm Gen. Nobile passed over the Italian Legation, where the most cordial greetings were exchanged between him and the Minister, the Duke of Colonna. Thence the airship proceeded toward the Gulf of Bothnia at a speed of less than fifty miles an hour, with her objective believed to be Vadsoe, Norway, one of the northernmost ports in the world, before setting a course direct for Spitzbergen.

ALL IN READINESS AT NEXT LANDING-PLACE

OSLO (Norway) May 3. (AP)—Everything is in readiness tonight at Vadsoe, in northernmost Norway, for the expected arrival of the dirigible Italia between 4 and 6 a.m. tomorrow. The crew of a government steamer and troops will assist in the landing operations.

The weather is good, with a light breeze. Reports from Bear Island and Spitzbergen, to which the craft will fly after refueling at Vadsoe, also are favorable.

DEMOCRAT BOLT FAILS TO STRIKE

Rebellion Talk Simmers Down Considerably

Hoover and Smith Continue to Make Gains

Los Angeles County Vote Mystifies Observers

The threatened rebellion in Democratic ranks opposed to Gov. Smith of New York, which for a time suggested a bolt in the event of Smith's nomination, simmered down considerably yesterday with Senator Reed in Washington refusing to accept responsibility for the suggestion, and Milton K. Young, the Senator's chief backer in California, denying any third-party plans.

Meanwhile belated returns from Tuesday's primary rolled up the totals of Secretary of Commerce Hoover, unopposed Republican, and Gov. Smith, who led Senators Reed and Walsh. A tabulation of 3300 precincts of the State's 3753 gave Hoover 580,891, Smith 134,410, Reed 59,405 and Walsh 46,481.

VOTE IN COUNTY

Los Angeles county, 3557 polling places, complete, gave Hoover 240,-936, Smith 37,373, Reed 21,573 and Walsh 20,763. The Prohibition Party candidate, Daniel Poling, received 5150. A total of 338,939 votes were cast.

Wilbur LeGette, State organizer for the Reed forces, on Wednesday telegraphed former Secretary of the Navy Daniels asking him if he would run as Vice-President on an independent ticket headed by either Senator Reed or Senator Borah, Republican, this in the event of Smith's nomination. Mr. Daniels immediately replied that he will not bolt the Houston convention. Senator Reed had this to say:

"I am a Democrat. I shall go forward with my campaign."

Mr. Young said the third-party talk is unofficial, so far as the Reed organization in California is concerned, and falls to meet with his approval.

RESULT MYSTIFYING

Analysis of the Democratic vote in Los Angeles county and city continued to mystify political observers yesterday. While Gov. Smith had been conceded a majority in the city, it was expected that the customary huge dry vote of the county outside the city would roll up for Senator Walsh. However, according to the figures of Registrar of Voters Kerr, Smith received 13,-434 votes in the county to 10,942 for Reed and 10,941 for Walsh. Walsh received but 9834 votes in the city,

"Oakland"...

A CHARMING FOOT SAVER

HERE'S a pump designed on Colonial lines; it is constructed to relax undue tension upon the muscles and to give proper arch support.

In heavy kid, trimmed with silk kid, $15.00; in patent, with black suede, $14.00.

Widths AAAA to C

INNES SHOE CO.

642 So. Broadway
6101 Hollywood Boulevard
652 E. Colorado St., Pasadena

Copeland

DEPENDABLE ELECTRIC REFRIGERATION

ASK US WHY COPELAND'S COST LESS TO OPERATE

"Copeland Always Leads"

2228 W. 7th St.

DUNSMUIR 4112 WESTLAKE PARK

PILES

Can be Cured Without Surgery

Send for Free Booklet on Rectal Diseases.

G. W. FULLER, M.D.

Rectal Specialist
Room 903, Western Pacific Bldg.
1031 So. Broadway, Los Angeles, Cal.

NOBODY HOME IN THIS PRECINCT

Election Board Closes Up as Voters Go Fishing or Traveling

SAN FRANCISCO, May 3. (Exclusive)—At least one of the California precincts which failed to record votes in Tuesday's primary election was accounted for today. It is San Felipe precinct, thirty-five miles from San Jose in the Santa Clara mountains.

It became known that five voters were registered, but that one went fishing and two others were traveling. The last two were election officials and decided not to remain in the polling place twelve hours, as required by law, just to cast their own votes.

with Smith receiving 23,949 and Reed 16,631.

Secretary Hoover's vote in the city was 133,903 and in the county 166,633. With a Republican registration in the entire county of 477,-663, this shows that slightly more than 50 per cent of the registered Republicans turned out to vote for Hoover, despite his lack of opposition to create interest in the election. The Democrats, with their three-cornered fight, turned in a percentage of but 51.2, which may indicate what happened to the expected heavy Walsh vote.

The Board of Supervisors late yesterday began canvassing the ballots cast in Los Angeles county.

ARKANSAS CONVENTION REFUSES TO INSTRUCT

LITTLE ROCK (Ark.) May 3. (AP) After a heated debate the Republican State convention voted 255 to 71 today to send the State's four delegates at large to the national convention uninstructed.

Supporters of Frank O. Lowden, former Governor of Illinois, who is a large land owner in Arkansas, sought to have the delegation pledged for him.

CONNECTICUT PLEDGES DELEGATION FOR SMITH

HARTFORD (Ct.) May 3. (AP)—The Democratic State convention today indorsed the candidacy of Gov. Smith of New York by adopting a resolution pledging its delegation to vote for him until the Governor himself shall release it from the obligation.

National Committeeman Thomas J. Spelacy headed the ten delegates at large. There also are ten district delegates, making the Connecticut delegation twenty, with an aggregate vote under the unit rule of fourteen.

CAPTURE OF SANDINO TO MEAN HOME

Marines Offered Furlough to United States as Prize for Arrest of General

(Copyright, 1928, by the Chicago Tribune.)

MANAGUA, May 3. (Exclusive)—General headquarters of the United States Marine Corps at Managua is extending every effort to terminate the activities of Gen. Augustino Sandino and other rebels before the heavy rains commence late this month.

To this end an order has been published promising an immediate furlough in the United States to any detachment or patrol capturing Gen. Sandino.

Despite the fact that the latest scene of bandit activity has been in the east coast mining regions, patrols operating in the western departments of Nueva Segovia, Latoll and Matagalpa still are patrolling all trails.

The mounted organization under Maj. Keller E. Rockey now has upward of 300 men.

DECIDUOUS FRUIT RATE SUSTAINED

Federal Judges Uphold Contentions of Growers in Commission Ruling

SAN FRANCISCO, May 3. (AP)—Lower railroad rates for deciduous fruits from California as ordered by the Interstate Commerce Commission will stand at least for the present.

Federal Judge St. Sure, with approval of Federal Judges Rudkin and Kerrigan, today denied the appeal of the railroads for restoration of the old rates.

The lower rates, attorneys for the railroads argued, would mean an annual loss of $4,000,000. They announced they would appeal to the United States Supreme Court.

Heavy Cold Puts Morrow in Bed

MEXICO CITY, MAY 3. (AP)—Dwight Morrow, United States Ambassador to Mexico, is confined to his bed today with a bad cold. His condition is said to be not serious.

This is Mr. Morrow's first absence from his desk because of illness. His doctors say there is nothing to be feared from the attack and added that they sent him to his rooms merely as a precautionary measure, since in this high altitude sometimes even a simple cold has serious consequences.

They say that although there is no present reason for alarm, Mr. Morrow will be accorded the most careful treatment while he is ill.

The correspondent of the Associated Press talked with the Ambassador yesterday and found him in an unusually buoyant mood. He then appeared in splendid health but remarked that he sometimes felt tired from overwork.

His cold developed during the night.

COST OF TOSSED HAT FACES QUIZ

Presidential Candidates Called by Senate

Committee Wants to Know What They Spend

Six Republicans and Eight Democrats Listed

WASHINGTON, May 3. (AP)—All Presidential candidates are to be asked to appear before the special Senate committee named to inquire into campaign expenditures.

The committee dispatched telegrams today to all candidates asking them to testify at their convenience and also to name their agents who can report on expenditures.

Chairman Steiwer believes a start on the investigation ordered by the Senate may be made by Monday in view of the fact that many of the candidates are in Washington.

Quizzing of candidates is a new procedure in this kind of an investigation.

Fourteen men—six Republicans and eight Democrats—were asked by telegraph to "please indicate earliest convenient date for the taking of your testimony."

They are: Republicans—Frank O. Lowden, Herbert Hoover, and Senators Watson, Indiana; Curtis, Kansas; Norris, Nebraska, and Goff, West Virginia.

Democrats: Gov. Smith of New York, Senators Reed of Missouri, Walsh of Montana and George of Georgia; Gov. Ritchie of Maryland, Representative Cordell Hull of Tennessee, Gilbert H. Hitchcock of Nebraska and Atlee Pomerene of Ohio.

HEFLIN AGAIN DEMANDS SMITH FUND INVESTIGATION

WASHINGTON, May 3. (AP)—Renewing his attack on Gov. Smith's Presidential candidacy, Senator Heflin of Alabama demanded in the Senate today that the new campaign funds committee make a searching inquiry into the financing of Smith's preconvention campaign.

Heflin said he believed the largest slush fund ever used in behalf of a candidate for office had been expended to promote the Governor's candidacy.

"I trust this new Senate committee will get busy," he said. "I want then to summon Gov. Smith's managers from California and the managers of other candidates."

FARM MEASURE VOTED BY HOUSE

(Continued from First Page)

created under the bill first would be directed to endeavor to stabilize the agriculture industry and control crop surpluses by means of loans to co-operative organizations. The equalization fee would be employed only in event of failure of the loan provisions to accomplish relief.

For this purpose the bill would authorize an appropriation of $400,-000,000 to be known as the revolving fund. Further they contended that the loan-to-co-operatives plan was in line with the views of Secretary Jardine and that if it proved effective the fee never would be used. In view of these changes supporters of the bill expressed hope that the measure would meet with Presidential approval despite the warning of administration leaders to the contrary.

CONFUSION REIGNS

From the first the political aspects of the measure were interwoven with the farm relief question and frequent reference was made to the Presidential possibilities of Frank O. Lowden of Illinois, and Vice-President Dawes.

Aswell charged that the measure was being pushed through Congress to serve as a vehicle to carry Dawes to the White House and also contended that the bill had been written by representatives of farm organizations and that the House Agriculture Committee never had an opportunity to express its views. These charges and counter-charges worked the House into such excitement and confusion that the closing hours of debate found the chamber in almost constant disorder.

Californians in Congress, both Democratic and Republican, generally favored the bill. Congressman H. E. Barbour voted "yes" as did Charles Curry, Harry L. Englebright, Richard Welch, Clarence Lea and Phil D. Swing.

Congresswoman Florence P. Kahn of San Francisco voted against the bill as did Crail of Los Angeles, while Congressman Evans paired in favor of the bill. Congressman Carter of Oakland was recorded as not voting. Congressman L. W. Douglas of Arizona paired against the bill.

Pension Bureau Gives Report on Billions Spent

WASHINGTON, May 3. (AP)—The Pension Bureau figured today that the United States had paid $7,663,-900,000 on account of its pensioners between 1790 and March 31, 1928. The figures do not include compensation paid to World War veterans through the Veterans' Bureau.

Pensioners of the Revolution received $70,000,000, those of the War of 1812, $46,179,364, and of Indian wars, $34,380,365. Pensioners of the war with Mexico received $58,471,-636.

Civil War pensioners received $7,065,442,194, those of the war with Spain were paid $291,307,321 and World War pensioners have been paid $232,177. Unclassified pensioners including widows, children of soldiers were paid $16,513,425, while it costs $81,374,419 to maintain the pension service.

REQUEST APPROVED FOR EXTRADITION

SACRAMENTO, May 3. (AP)—Gov. Young approved today the application of Los Angeles officials for the extradition of William C. Borchers, now in Chicago, who is wanted in this State on an embezzlement charge.

HOW FACES GET THAT WAY

Mouth Was Cause of It All, Scientist Asserts, Only to be Disputed by Fellow Savant

WASHINGTON, May 3. (AP)—Through just what stages the human face passed in developing its present physical characteristics became the subject of a learned dispute today at a joint meeting of the American Otological, Rhinological and Laryngological societies.

Dr. H. H. Briggs of Ashville, N. C., credited to the shark the distinction of being "the first vertebrate with a face of typical form." From this beginning he traced its evolution through the dog and monkey to man.

"The mouth is the oldest part of the face," he said, "and the recession of the snout, correlated with the increase in the size of the brain, is the fundamental influence in facial evolution." He argued that the mouth, thrust forward in the shark to seize food, gradually receded with the development of the arms and hands as a means of procuring sustenance.

"On the contrary," contended Dr J. H. Ingersoll of Cleveland, "the whole change in the face is the result of the development of the forebrain rather than the change in food." As the size of the "thinking part of the brain" has increased, he explained, it has pushed the face forward and down until it is below the cranium in man, instead of on a level with it, as in the lower animals.

SLAVES BLAMED

The prevalence in this country of a long list of dreaded diseases, from leprosy and hookworm to dysentary and malaria, is attributed to the early importation of negro slaves from Africa, by Rear-Admiral E. R. Stitt, Surgeon-General of the Navy.

Speaking before the American Society of Tropical Medicine meeting here in connection with the Congress of American Physicians and Surgeons, Admiral Stitt said there could "be no question about the occasional introduction of African sleeping sickness with the slaves and there can be no doubt that the hookworm disease came in with them."

As for leprosy, he said that "most of the writers refer to its presence among the slaves."

'KIDNAPED' AMERICAN REAPPEARS

Asserted Mexican Bandit Victim, Unharmed, Shows Self at Embassy

MEXICO CITY, May 3. (Exclusive)—While Embassy officials were investigating press dispatches this morning that an American mining man whose name it is now learned is Robert G. M. Wilson had been kidnaped in the State of Guerrero and was being held for ransom by his bandit captors, Wilson himself appeared at the Embassy, informing officials that he had seen in papers he had been kidnaped, but that his presence showed him now to be safe. His appearance brought considerable relief to Ambassador Morrow's staff, who, when questioned, stated all they knew of the case was that Wilson was now safe.

Wilson is well known in mining circles. He is about 30 years of age and is said to have a younger brother, Jack Wilson, reported to have been kidnaped by brigands in 1913. Wilson, when interviewed, declared that his Mexican mine superintendent, Jose Rueda Bravo, had been kidnaped Sunday near Chichihualco, State of Guerrero, but that the bandits, who also detained him a short time, allowed him and Wendell Hobbs, a senior of Northwestern University, Kalamazoo, Mich., to proceed after questioning, taking only a few of their personal belongings.

Wilson is from Chicago. He believes the kidnaping of Bravo is due more to political reasons than any other cause, as Bravo is running for Congress.

Schwab Praises British Industry

LONDON, May 3. (AP)—Charles M. Schwab, chairman of the Bethlehem Steel Corporation, who was presented this morning with the Bessemer gold medal of the British Iron and Steel Institute, tonight told the institute at a dinner in his honor that he believed Great Britain still is progressing and that it will assume leadership in the great steel industry.

The British nation he termed "the sportiest, squarest nation in the world."

NEW TREMBLORS REPORTED

ATHENS (Greece) May 3. (AP)—New earthquakes were felt this morning in the Grecian Peninsula. Encroachments of the sea at Struma, in Eastern Greece, during the tremors caused new damage there.

SLIPCOVERS

3-Piece Set as Low as $10.00

Many Patterns to choose from.

We also carry imported materials at tremendous discount. Upholstered furniture repaired and made to order. Lowest prices in the city. Our Salesmen will call with full line of samples.

METROPOLITAN SLIP COVER AND UPH. CO.
121 W. 3rd St. MU. 0416.

Sewed ½ Soles 75c

men's or women's, best grade, put on in a few minutes while you wait. Every pair guaranteed. Children's ½ soles, 50c up, according to size.

WEARWELL SHOE REPAIR
418 South Broadway

THOMPSON'S MATES MAY WALK PLANK

Chicago Rumors State Head of Police and Legal Aide Due to Resign

CHICAGO, May 3. (AP)—Persistent stories of an impending shakeup in Mayor William Hale Thompson's official family echoed and reverberated through the corridors of the City Hall today, to be followed in turn by denials just as persistent.

Michael Hughes, Commissioner of Police, and Samuel A. Ettleson, corporation counsel, were two of the names mentioned among those to retire, both seeking retirement because of ill health, according to the reports.

Mayor Thompson denied that Hughes was to resign and the commissioner, on a vacation in Excelsior Springs, Mo., likewise denied he intended to retire. The reports, however, persisted.

Following defeat of the Small-Thompson-Crowe Republican faction in the Illinois primaries, although Mayor Thompson's faction won some positions in Chicago, there were rumors current that many changes were to occur at the City Hall.

Yesterday for the first time in many months, Mayor Thompson, who has conducted his office from quarters in the Sherman Hotel, made his appearance at the City Hall and spent the day in his office there.

BAY CITY HELD CENTER OF VICE

Alameda Prosecutor Raps Emeryville

Official Connivance Held as Prevalent

Gangsters Peril Agents of Law, He Says

SAN FRANCISCO, May 3. (Exclusive)—The distinction of being the leading vice center on the Pacific Coast was ascribed today to Emeryville, East Bay community, by Dist.-Atty. Warren of Alameda county, in a report to United States Attorney Hatfield.

At least one murder was charged to the "vice ring" there by Warren, who said the lawless elements maintain an organized system of espionage and intimidation against honest officials attempting to enforce the law.

These conditions are not in defiance of police and city officials of Emeryville, but are made possible by official connivance at law breaking he said.

VICE FLOURISHING

"Vice is flourishing in Emeryville under the encouragement of city and police officials, who are getting their cut," Warren declared.

"Vice is organized on a better scale in Emeryville than in any other place I know of.

"City and county officials have never to my knowledge made a prohibition or vice raid.

"Within one block of the police station of Emeryville are twelve houses of prostitution and twenty bootlegging joints.

"Three streets in Emeryville are notoriously bad. One out of every five houses on these streets is a bootlegging joint."

The force in his own office is too inadequate to cope with the Emeryville situation, Warren said, adding: "Even if I could double my number of investigators, I would not have enough. Whenever I send men out to investigate or to make a raid in Emeryville, they are followed around openly by bunches of thugs and cut-throats in automobiles. Every effort is made to intimidate them. In addition, my office receives threats over the telephone continuously and warnings to stay away from Emeryville."

The shooting of Joseph S. Mamola, Alameda county dry agent, a year ago in Richmond was cited by Warren in support of his charge that Emeryville is a vice center. He said Mamola was followed by a gang and murdered and that those brought to trial for the crime were acquitted on the "naive defense that the shooting was accidental."

SECOND CASE CITED

"Another instance was the recent conviction of William Carry, brother of Chief Carry, on a charge of running a disorderly house within 200 yards of the chief's office in Emeryville."

Carry was found guilty in a Berkley court and was sentenced to six months in jail. He appealed the case and is now at liberty on bail.

Warren said he had only touched the high spots of vice conditions in Emeryville. He said that place contrasted sharply with the rest of Alameda county, "which would be fairly clean if it were not for Emeryville."

FEDERAL INQUIRY

An investigation by Federal officers into the affairs of Emeryville is to be made. Hatfield referred Warren's report to Ralph Read, agent in charge of the investigating bureau of the prohibition department, with instructions to conduct a thorough investigation.

Warren announced that meanwhile he would press the abatement proceedings he has [illegible] the "beer barn" [illegible] of Chief of Police [illegible] ren named John J. [illegible] Chief Carry, as owner [illegible] He asks that it be [illegible] year. The raid on the [illegible] was made Monday night [illegible] from Warren's office. [illegible] Jimmy Rosen, second [illegible] the Oakland baseball club [illegible] in-law of Chief Carry.

UNLESS YOU ARE WEARING A

Society Brand

You are missing the smart, exclusive details that make your suit outstanding.

No other clothes are tailored with such painstaking care .... cut with such rare skill or produced from such choice, exclusive foreign and domestic fabrics---unsurpassed for smartness

$40 to $95

HARRIS & FRANK

637 South Hill Street

eles Times DAILY
Phone MEtropolitan
ED BY Single Copies, Daily, 4 Cents.
ER Sunday, 10 Cents
California, Arizona, Nevada, Utah, New Mexico, Colorado, Idaho, Montana, New Mexico
nthly, $1.50; in Zones 6, 7 and 8, $2.00; Monthly, $1.50. POSTAGE PREPAID
1921, at the Postoffice at Los Angeles, Cal., of March 3, 1879.
VOL. XLVII. NO.

proceedings he has instituted against the "beer barn" adjoining the home of Chief of Police Ed Carry. Warren named John J. Carry, son of Chief Carry, as owner of the place. His suit asks that it be padlocked one year. The raid on the "beer barn" was made Monday night by a squad from Warren's office. It [illegible] Jimmy Reese, second baseman of the Oakland baseball club and brother-in-law of Chief Carry.

Two Meet Death in Gun Battle

PETERBORO (Ont.) May 3. (AP)—Two men, one a provincial officer, were shot to death today in the Hotel Montgomery.

Norman F. Maher and J. Shepart, provincial officers, were attempting to arrest David Montgomery when the latter opened fire. Maher was killed and Stewart was grazed by a bullet.

City officers, who were summoned, shot and killed Montgomery as he tried to escape.

DINE at THE VICTOR HUGO
619 So. Grand Ave.
VA. 7871

FARMELEE — DOHRMANN CO.

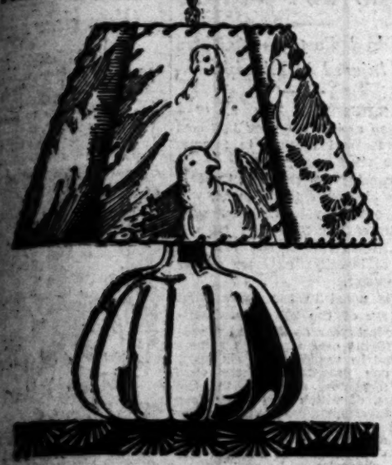

GIFTS for MOTHER'S DAY

What better place to choose that gift for Mother than in the store she loves to shop! Beautiful china, lovely silver, sparkling crystal, and new things for the home are her delights.

We suggest this smart new water bottle lamp as "something different". Complete with shade $24.50

Parmelee-Dohrmann Co.
741-747 South Flower
Los Angeles
San Diego Pasadena Long Beach

The Shop O'Youth for LARGER WOMEN

Emphatical Reductions on High-Grade "Schuman"

Coats and Dresses

Sizes 38½ to 56½

$15.75 $28.75 $38.75 $48.75

SCHUMAN'S INC.
713 WEST SEVENTH ST.
BETWEEN HOPE AND FLOWER

YOUR FAVORITE CAR—at a discount!
—See Times Want Ads for today's best used cars.

OREGON EDITOR, E. B. PIPER, DIES

Heart Disease Fatal to Portland Publisher

Rose from Printer's Devil to Highest Post

Outstanding in Coast News Circles Many Years

PORTLAND (Or.) May 3. (AP)—Edgar B. Piper, 63 years of age, for the last eighteen years editor-in-chief of the Morning Oregonian, died at his home here this afternoon. Death resulted from heart disease and attendant complications. He had been ill several weeks.

At his bedside was his family consisting of Mrs. Piper, a daughter, Constance, and three sons, Edgar Eugene, John and David.

Edgar B. Piper was for many years one of the outstanding newspaper editors of the Pacific Coast. Since 1910, when he succeeded the late Harvey W. Scott as editor-in-chief of the Oregonian, he directed the destinies of the newspaper, and was active in civic affairs. He was widely known as a speaker as well as editor.

WORKED IN SEATTLE

While most of his life was devoted to the Oregonian he was for several years connected with the Seattle Post-Intelligencer as editor and part owner; and for a short time he was connected with the Associated Press as an editor at division headquarters in San Francisco.

Born in Warsaw, Ind., February 25, 1865, he moved with his family in 1876 to Albany, Or., where he began his newspaper experience as a "printer's devil," in the State Rights Democrat. Later his family moved to Salem, where he entered Willamette University. He helped his way through college by working in the office of the Oregon Statesman as compositor and later as reporter and city editor.

In 1888 Mr. Piper accepted a position on the Seattle Post-Intelligencer, being promoted to city editor within two months.

He went to Gray's Harbor, Wash., where he established a paper, but the community waned, and he returned to Seattle, where he became associated with his brother, George U. Piper, on the Seattle Press-Times. He then went to San Francisco as an editor for the Associated Press, remaining there a short time, after which he came to Portland, as city editor of the Oregonian.

RADIO INTERESTED HIM

Three years later he and his brother took over the Seattle Post-Intelligencer. They sold the paper in 1900, and he returned to Portland, becoming executive news editor of the Oregonian. Four years later he became managing editor and on the death of Harvey W. Scott in 1910, he became editor-in-chief.

Mr. Piper was one of the founders and a director of the North American Newspaper Alliance, and was vice-president of the American Society of Newspaper Editors.

Radio was early one of his interests. He saw it in its beginning as a potential ally or competitor to journalism. He chose to make it an ally to the press. It was over KGW, the Oregonian radio station, that Mr. Piper on March 25, last, made his final public appearance—his last public talk.

"If I can leave behind me the good opinion of all . . . that I did my best in my chosen profession, and was not lured away from it by a mistaken ambition to be something else, . . . I shall be satisfied."

So did Mr. Piper write in a private letter eleven years ago. In the statement his career from an apprentice printer to distinction as an American editor, was epitomized.

'OREGONIAN' WRITES THIRTY FOR CHIEF

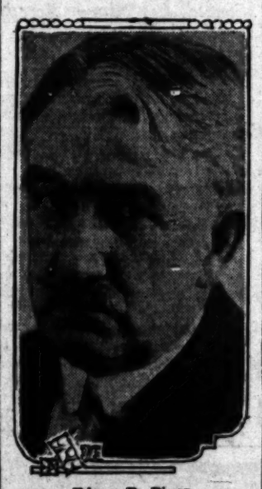

Edgar B. Piper

Peasants Party Accuses Nation

BUCHAREST, May 3. (AP)—Leaders of the National Peasants party today charged the Rumanian government with playing a double game, inasmuch as although formal permission has been granted them to hold the peasants' congress Sunday at Albajula, actually it seems the government is doing everything in its power to hinder the gathering.

The commander of the sixth army at Cluj, in whose district Albajula is located, this morning issued a martial decree forbidding all assemblies. The peasant leaders, upon learning the purport of the decree, lodged a sharp protest with the Minister of Interior, who replied he would order its withdrawal.

It was learned at the same time that further orders prohibiting political meetings in all other parts of the country had been promulgated.

SHIPPERS OF FRUIT ASK UNIFORM RATES

SALEM (Or.) May 3. (AP)—For the purpose of formulating a joint complaint to the Interstate Commerce Commission alleging excessive freight rates on deciduous fruit shipments east and demanding a reduction to a parity with rates accorded California, representatives of the utilities commissions and fruit shippers of Oregon, Washington and Idaho were in conference here today.

Apples, pears, prunes and all other deciduous fruits are involved. Instead of the present schedules of varying rates eastward from different Northwest points, the complaint will ask for blanket rates.

SACRAMENTO MAN'S BID ON BUILDING LOW

SACRAMENTO, May 3. (AP)—John Christopher, Sacramento contractor, was low bidder here when offers were received by the State Division of Architecture for constructing an assistant physician's cottage and quarters for day attendants at the Napa State Hospital, it was announced today. Christopher's offer is $34,485, nearly $8000 below engineers' estimates.

GIRLS DEFY POPE'S EDICT

Thousands Pour Into Rome for National Athletic Rally in Face of Strong Protest from Vatican

(Copyright, 1928, by Chicago Tribune.)

ROME, May 3. (Exclusive)—Three thousand young Italian women are in Rome tonight, ready to stage the first girls' national athletic meet tomorrow in the face of a strong protest by Pope Pius II, who contends that physical contests are unfitting for the delicate nature of young womanhood. The Pontiff wrote a letter to Cardinal Basilius Pompili, vicar of Rome, bitterly protesting the meet, at Premier Benito Mussolini's disbanding of the Catholic boy scouts, and making the education of Italian youth a monopoly of the Fascist state.

The girls belong to organizations which correspond to the boys' organization known as the Balilla and Vanguards. They have been pouring into the city from all parts of Italy, and the athletic meet is being staged by Fascist training instructors.

DEPLORES GARB

The Pope's letter deplores the unseemliness of the dress worn in such contests by young women and protests against the physical contests. He particularly protested against the fact that the girls have rifles and will engage in shooting contests.

This is construed as a direct charge by the Vatican that the fascist training of girls has become violent and militant.

The Pontiff writes to Cardinal Pompili as responsible for the spiritual welfare of the youth, deploring in the first place that "the first athletic competition for young Pompili as being responsible for the girls takes place in the month dedicated to the Virgin Mary."

The Pope then deals a blow at the Fascist educational principles, stating "the Pontiff cannot fail to remark that in the holy city of Catholicism after twenty centuries of Christianity, there is so little sensibility about consideration due young women as to make possible the assemblage here of girls for athletic games which even in pagan Rome they would not have been called on to perform."

OPPOSES RIFLE MATCH

Pope Pius then refers circumspectly to what he calls indecent exhibitions of scantily dressed girl athletes in other countries, and adds "that such vile things will not be repeated here, we have good hopes, considering the instructions that have been given by the organizers of this meet. But the nature and substance of the meet is the same and is contrary to the spiritual and delicate exigencies of the feminine nature, which must be Christian. Such Christian education permits women to acquire agility and bodily grace through exercises, provided such qualities are acquired in a way as to exclude all idea of violence." This passage of the Pope's letter refers specifically to the shooting matches which the girls will stage. The Pontiff concludes his letter on that note, adding "if the hand of women is raised, let us hope it will always be raised in the act of prayer or charitable action."

Despite the protest the girls' shooting match will go on.

"In reply to this protest, girls, raise your muskets," said the Fascist general secretary, Augusto Turati.

Widow Freed of Theft Charges

LEADVILLE (Colo.) May 3. (AP)—Mrs. Elizabeth Tabor, widow of H. A. W. Tabor, former millionaire mine operator, has been freed of charges of theft preferred against her in connection with the removal of $30 worth of mine timbers from a tract near the mining camps where Mrs. Tabor has been living in moderate circumstances for several years.

Bank Building Bill Offered

WASHINGTON, May 3. (Exclusive)—Construction of an $800,000 home for the Los Angeles branch of the Federal Reserve Bank is authorized in a bill introduced in the House today by Representative Crail of Los Angeles at the request of Federal Reserve Bank officials.

The same bill will be offered in the Senate probably by Senator Shortridge and efforts will be made to have it passed by both houses this session. It is doubtful, however, if this can be accomplished, as Republican leaders now looking ahead to possible adjournment on the 19th inst., are not in favor of bringing up any legislation not absolutely necessary which would provoke debate. They fear that an attempt to obtain passage of the bill would open up extended discussion of the entire reserve banking system.

New York Fare Hearing Fixed

WASHINGTON, May 3. (AP)—Mayor Walker of New York, after a conference with Justice Stone of the Supreme Court, late today said he has been given assurance that the court will hear on the 14th inst. the application of New York City for a stay in the temporary increase of interborough fares to 7 cents.

PAY INCREASE GIVEN BY NORTHERN PACIFIC

ST. PAUL, May 3. (AP)—Three thousand railway clerks and station employees of the Northern Pacific Railway today were granted an hourly increase in pay of from one to three cents, following negotiations between officers of the railway company and representatives of the employees. The aggregate annual pay-roll increase will be about $200,000. The increase is retroactive to February 1, last.

Sure Relief

6 BELL-ANS Hot water Sure Relief

BELL-ANS FOR INDIGESTION
25¢ and 75¢ Pkgs. Sold Everywhere

Jack Bean
TUXEDOS
RENTALS ALSO
3rd Floor Lowe's State Bldg.
Vandike 8090

WANT TO BUY HOME

From some one who wants to sell at a sacrifice for cash. Must be located in Hancock Park-Wilshire District or Beverly Hills. Have four bedrooms and servants quarters.

Please give full details. Price—furnished or unfurnished. Number of rooms. When built. Size of living room. Style of architecture. Size of lot, etc. Unless you care to sell your home at considerable less than it cost you please do not answer this advertisement.

Address, Drawer "O," Ocean Park, California.

YOUR FAVORITE CAR—at a discount!
—See Times Want Ads for today's best used cars.

NEVER before have you had an opportunity like this. To see this hillside lodge you would judge its price at $1300 to $2000. It is ideal for week-ends and vacations—and also suitable as a permanent home-place. Beautiful, woodsy surroundings. In one of the healthiest spots in the west where the air is a tonic. Play golf, swim in the big outdoor concrete plunge (at the famed Golf and Country Club adjoining). Electric lights, modern plumbing, piped for hot and cold water. Just a few left. Come out and see them NOW. No obligation. Phone MUtual 5311.

Specifications:

Foundation—8"x8" redwood mudsill, 2"x4" uprights on outside walls, 4"x6" posts and girders.

Floors—2"x8" Oregon pine floor joists, 2"x4" bridging and outside walls, 2"x3" inside partitions, 2"x4" ceiling joists and rough rafters on 2" centers.

Floors—All floors 1"x6" tongue and grooved yellow pine.

Walls and Partitions—Standard celotex used throughout for all outside walls and partitions, applied on inside of studs.

Interior Walls—All joists covered with 2" celotex strips and openings cased with 5½"x3" Oregon pine battens. 6" celotex strips used for base.

Porches—At both front and rear, 4'x4' platform and steps.

Roof—Roof a solid 1"x6" sheathing, covered with heavy-grade composition roofing.

Windows and Doors—Front door and sash as per design and elevation. All inside doors five-panel design.

Screens—16-mesh galvanized screen wire, fastened to outside of frames, covered with half-round redwood screen moulding.

Plumbing Fixtures—Plumbing fixtures include bath, lavatory and shower, piped for hot and cold water. Water heater not included.

Painting—All exterior woodwork given one coat of stain. All interior woodwork, sash and doors, one coat of sizing and one coat of waterproof paint on exterior of celotex walls.

Electric Wiring—One drop-cord suspended from the ceiling in each room, together with front-porch light and convenient wall outlet in the kitchen.

Chimney—Terra cotta flue, mounted on bracket on outside wall.

Cesspool—Constructed, covered and connected in accordance with the building ordinances of the city of Los Angeles.

Victor Girard
COMMUNITY BUILDER
111 West Fourth Street
Phone MUtual 5311.
Branch Office, 518 South Hill St.
Other Branch Offices at Rosslyn, Astor and Cecil Hotels.

In the Sunday Times

MAY 6, 1928 PRICE 10 CENTS

How California's Primary Results Affect the Political Situation

Just why eyes of the nation are on Golden State in presidential candidacies and where local influence will be felt upon national issues. Political survey by Kyle D. Palmer.

Golden Coffers of the Motion Picture Industry

Where its $1,125,000,000 capital is distributed in and near Los Angeles; how $115,000,000 will be spent on production schedules during 1928.

Tories Spring Surprise in British Class War

Labor and liberal parties turn tide against conservatives forces Premier Baldwin to abandon policy of conciliation.

How to Make Money in The Stock Market

Remarkable series of articles by Prof. Charles A. Dice, offer education in investment problems and financial advice.

"Classified"

A complete story by Edna Ferber—Bobby was modern and wise—so wise she almost fooled herself.

Times' Demonstration Home Lures Folk of Southland

Customized Clothes by

HICKEY-FREEMAN

. . . . that make the smart-looking man a smarter-looking man

Distinctive styles . . . strictly in the current mode . . . rich fabrics from British looms in selected patterns confined exclusively to Mullen and Bluett stores in Southern California.

Dignified cut and graceful drape . . . the results of careful designing and painstaking hand-needling.

Assembled in each of our several stores in every popular hue and shade, in a variety of sizes . . making choice a pleasure and satisfaction a certainty.

MULLEN & BLUETT

Hollywood Los Angeles Pasadena

SMOOT FIGHTS HEAVY TAX CUT

Warning Sounds Against Too Great Reduction

Boulder Dam Measure Laid Aside for Present

Move to Repeal Inheritance Levy Law Started

WASHINGTON, May 3. (AP)—Tax reduction must be confined within the $212,700,000 surplus in sight for next year, Chairman Smoot of the Senate Finance Committee informed the Senate today in opening debate on the $200,000,000 bill drafted by the committee as a substitute for the $290,000,000 House measure passed last December.

Taking cognizance of the prospective demand of Senate Democrats for a $325,000,000 reduction, Senator Smoot warned that any increased revenue-cutting provisions of the measure beyond the $200,000,000 mark means just that much of a Treasury deficit.

The bill involves one of the main political fights of the session, but it came before the Senate almost without a murmur aside from the opening address of Senator Smoot. When he had concluded it was laid aside until tomorrow when Senator Harrison of Mississippi plans to present the Democratic viewpoint.

BOULDER DAM BILL

Senator Johnson, Republican, of California, voluntarily put aside his Boulder dam bill, which was the unfinished business, in order that the tax debate might get under way, but he did so with the agreement that his measure would again have the right of way when the revenue legislation is disposed of.

Referring to the automobile tax, which President Coolidge and Secretary Mellon urged be retained but which the House and the Senate committee voted to repeal, Smoot declared "it is rather difficult to answer the arguments of those urging the repeal."

"It is the only tax imposed during the war," he explained, "producing any substantial revenue which remains. The automobile manufacturers have pledged themselves to reduce the delivered price of their cars so benefits of the repeal will be passed on to the purchaser. Under all the circumstances the majority of the committee believed it expedient to approve the repeal of the tax."

Senator Bingham, Republican, Connecticut, started the movement for repeal of the inheritance tax with an amendment introduced today proposing such action. Another tariff "rider" was offered by Senator Blaine, Republican, Wisconsin, who proposes that implements and articles for use on the farm be permitted free importation.

GIANNINI REACHES NAPLES

NAPLES, May 3. (AP)—A. P. Giannini, founder of the Bank of Italy Corporation, arrived here today and left immediately for Rome where he will be received tomorrow by Premier Mussolini.

SIX CHILDREN KILLED BY HAIL

Stones as Large as Hen's Eggs Injure Many During Freak Storm

BUCHAREST (Rumania) May 3. (AP)—Six children were killed when hailstones, reputed to be the size of a chicken's egg, fell during a hurricane at Klausenburg while the people were celebrating May Day. About ten persons were injured.

DATA ON WATER TREATY SOUGHT

Boulder Opponents Active in Debate Interim

Question of Calling Dr. Mead to be Decided

Latter Criticises Engineers' Report on Dam

WASHINGTON, May 3. (Exclusive)—With the Boulder dam bill temporarily sidetracked in the Senate by the revenue measure, its opponents today renewed their efforts to get at the bottom of the Mexican water treaty situation and results were chalked up at both ends of the Capitol.

At the insistence of Representative Leatherwood of Utah the House Irrigation Committee finally will be called together Saturday to determine whether it shall call Dr. Elwood Mead, chief of the Reclamation Bureau, for questioning by Leatherwood on the reported plan to trade water to Mexico from the Colorado River for additional water from the Rio Grande for irrigation purposes in Texas.

Leatherwood, who has been seeking for weeks an opportunity to cross-examine Dr. Mead, is the original author of the charges that such a trade of water was being arranged between the American and Mexican governments. When he made the charges two months ago the effect was to abruptly halt water treaty negotiations then in progress on the border. They have not been resumed. Dr. Mead was chairman of the commission on representing this government.

It was charged by Leatherwood that the asserted water trade was a part of House committee log rolling on the Boulder dam bill and was to result in a solid vote for the bill by the Texas delegation in Congress.

Senator King of Utah, who also has been pressing for full information on the water "deal" and who obtained passage in the Senate of a resolution calling upon the State and Interior departments for copies of all correspondence and papers bearing on the Mexican water question, received purported copies today of the Interior Department files in the matter. He said after a cursory examination that they revealed little and that he is not satisfied the department has turned over all the memoranda notes, letters, etc., in its possession. "I am waiting now to hear from the State Department," Senator King said, "and if results are not satisfactory then I intend personally to visit the two departments to see if I cannot get better co-operation."

Senate debate on Boulder dam is to resume after the revenue bill has been voted on. This may be three or four days from now, as some Senators believe, or it may be two weeks. When the fight reopens it will settle down to a steady filibuster on the part of its foes and a determined effort by Senator Johnson of California and other proponents to drive forward to a vote. It is anticipated Johnson will seek night sessions as a means of breaking down opposition.

The letter of Gov. Hunt of Arizona demanding of the Federal Trade Commission that it investigate the Boulder dam lobby was laid today before Judge Edgar A. McCulloch, presiding over the commission's inquiry as to whether the present inquiry will be broadened to comply with Gov. Hunt's request. McCulloch indicated he would discuss the matter with other members of the commission before announcing what action would be taken.

REPORT CRITICISED

The recent report of a committee of the American Engineering Council questioning the feasibility of the Boulder dam project brought a statement from Dr. Mead, reclamation chief, today to the effect that the committee never applied to the Reclamation Bureau for engineering data on which plans for the proposed dam are based. This being the case, Mead took the attitude that the engineering group's report was made without study.

Engineers here identified with the engineering council quickly pointed out that the investigating committee obtained every specification and every bit of engineering data that has ever been supplied to any committee of Congress in connection with Boulder dam. This material has been in the hands of the engineering council for several years, it was stated, and was made the subject of very careful and detailed study by the committee appointed to investigate the project. In addition it was declared all five of the engineers on the committee are personally and thoroughly acquainted with the Colorado River and the problems it presents.

BUSINESS MEN CONFER ON BOULDER DAM FIGHT

Thirty-five business men, representing civic and commercial organizations in all parts of the county, met yesterday with the Board of Supervisors to discuss the pending Boulder-dam legislation. The delegation was headed by John W. Scott of South Pasadena.

After the conference the board dispatched telegrams to Senator Johnson and Representative Swing, commending them for their work in Congress on the dam proposal.

RESEARCH APPROVED FOR NATIVE POTASH

WASHINGTON, May 3. (AP)—The House Mining Committee today approved the Winter bill to authorize an appropriation of $200,000 for research in the development of American potash resources. J. W. Turrentine of the Bureau of Soils, Agricultural Department, told the committee that America pays Europe $15,000,000 annually for the product while it had large deposits at home. He pointed out that the "finest potash in the country" was produced at the most isolated deposits at Searles Lake, California.

MURAL ARTIST DIES AFTER LONG ILLNESS

WASHINGTON, May 3. (AP)—Charles A. Whipple, 69-year-old mural artist, who for seven years has been engaged in retouching the famous Burmidi paintings at the Capitol, is dead here after an illness of several months.

Senate Orders Patronage Quiz

WASHINGTON, May 3. (AP)—Favorable report was ordered today by the Senate Postoffice Committee of the Harris-George resolution for investigation of disposition of Federal patronage with an amendment to include all States rather than only Georgia.

It was the view of the committee that the inquiry, if approved by the Senate, should begin in Georgia. The investigation was proposed by Senators George and Harris of Georgia, after the suicide of L. S. Peterson, Douglas (Ga.) postmaster, who declared he had been forced to pay Republican leaders to hold his post.

AMERICAN EXPERT ON UNIONS IN WARSAW

WARSAW, May 3. (AP)—Harrington Emerson, American authority on unions, arrived in Warsaw yesterday by airplane to address a scientific organization. Emerson, who is 70 years of age, came from Mexico in only two weeks.

FIFTEEN CRUISER PLANS APPROVED

Senate Committee Accepts House Program

WASHINGTON, May 3. (AP)—Approval was given today by the Senate Naval Committee to the House building program of fifteen light cruisers and an additional airplane carrier.

There was some discussion about adding some other craft, such as submarines and destroyer leaders, but finally decision was made to retain the House program on the ground that amendments might jeopardize the legislation at this session.

The Dallinger amendment, requiring that eight of the cruisers be built in navy yards, was retained, but with changes which would permit the Secretary of the Navy to purchase certain equipment for the ships from private manufacturers.

Dempseys Sign Play Contract

NEW YORK, May 3. (Exclusive) Jack Dempsey and his wife, Estelle Taylor, signed a contract this afternoon to appear in "The Big Fight," a play by Max Marcin and Milton Herbert Gropper. The production will be under the management of Sam Harris and Albert Lewis. David Belasco will supervise the staging.

The former heavyweight champion, it is understood, will appear as a prizefighter, and Estelle will play the role of a manicure girl. The play will go into rehearsal the last week in August and is to open in September.

BANDITS GET $17,800 IN DIAMOND ROBBERY

KANSAS CITY (Kan.) May 3. (AP) Six bandits today held up the Helzberg diamond shop, on Minnesota avenue, and escaped with diamonds valued by the company at $17,800. The staff of clerks in the store was forced to lie on the floor while three of the men looted the showcases.

YEAR'S AVIATION TOLL 164 LIVES

Hundred Forty-nine Others Injured in Mishaps

WASHINGTON, May 3. (AP)—Aviation accidents during 1927 cost 164 lives and resulted in injuries to 149 other persons.

A summary for the year, the first of its kind ever to be made, was given out today by the aeronautic branch of the Commerce Department, which began last year the duty of investigating every serious air disaster.

It is noted in the figures that only six of the 209 serious accidents last year occurred in scheduled flights over air routes. These resulted in the death of six pilots and one passenger. There were 167 airplanes smashed in the crashes, of which only thirty-four were government-licensed planes.

Out of the total deaths, twenty-four are charged to experimental flights with planes of untested and novel character.

Pimples all skin clear

Resin

The STIEFF PIANO

Consistently upward swings the curve of Stieff popularity. Its subtle beauty expressed in exquisite tone and master cabinetry engender appreciation for it in the minds of discriminating people.

Also created with the Welte-Mignon Reproducing Mechanism

Three Floors Exclusively Musical

RICHARDSON'S, *Inc.*
730 WEST SEVENTH STREET

WE *KNOW!*

12 POUNDS DRY WASH 50c

EXTRA LBS. 4c

Do you use the "rule o' thumb" in apportioning washing soda to water? You may be contributing to the fading that Old Sol gives your clothes out in the back yard.

Delight has the use of the splendid staff and equipment of Peerless' fine $2,000,000 plant at night. Our operators are highly trained scientific men who know just how to remove the dirt and preserve the life of the clothes . . . cheaper and better than home washing.

Dial AXridge 0151 and let one of our representatives save you a day's trouble.

Delight Laundry Inc. AXridge 0151

5873 WOODLAWN AVENUE

Our THIRD and GREATEST

TIRE TRADE-IN SALE

An Unparalleled Money-Saving Opportunity!

Trade in Every Make, Every Size, Old or New

Get rid of your doubtful tires . . . They are worth more off your car than on. Take advantage of this great DOUBLE ALLOWANCE SALE today NOW!

LAST 8 DAYS

While this sale continues join the scores of motorists who have left their tire troubles with us—who have traded in their old tires and are now riding on safe, new "PROPER SIZE" Generals.

DURING THIS SALE

—making friends is more important than making profits. We want every car owner in the city and vicinity to know what it means to ride on Generals—how little it costs to enjoy top quality mileage.

THIRD AND BIGGEST!

For two years a famous value-giving event... This year low rubber prices and our special DOUBLE ALLOWANCE for your old tires enables us to offer even greater values—savings in the first cost equaled only by the final economy of Generals' long mileage!

DOUBLE ALLOWANCE

Head off future tire trouble. Get rid of your old casings... Cash them in now for double their actual worth and roll away on Generals that will run through several seasons in comfort, safety and style at the lowest cost you've ever known.

A. H. RUDE & CO.
DISTRIBUTORS

1366 South Flower St.
6648 Sunset Boulevard

WEstmore 2231
GRanite 8140

The GENERAL TIRE
—goes a long way to make friends

Pimples all gone
skin clear again

Philadelphia, Pa.—"I suffered from pimples and blackheads for a year, all the time I was to go to parties, or dances, my skin was so bad. I tried various treatments without success, but the first time I used Resinol Soap and Ointment I noticed an improvement. Now all my pimples are gone." (Miss) Mim Green, Boyer, Resinol relieves itching, stops irritation, heals and clears away pimples.

Resinol

T

-IN

y!

NG THIS SALE
g friends is more im
than making profits.
t every car owner in
and vicinity to know
means to ride on Gen
ow little it costs to ge
quality mileage.

OWANCE
Get rid of your old
r double their actual
enerals that will run
fort, safety and style,
known.

CO.
WEstmore 2231
GRanite 8140

Borah in Last Local Race of Year Tomorrow

SPORTS
Los Angeles Times

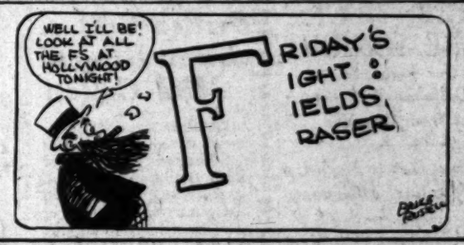

FRIDAY MORNING, MAY 4, 1928. C

HOLLYWOOD TAKES 5-TO-4 GAME FROM LEADERS

Collegiates Tee Off in Title Play Today

PRINT FLASH MAY STAY EAST

...n Star Runs Against Mercury Athletes

...ll's Champions Perform in Track Meet

...lle and Half-mile to Interest Fans

BY BRAVEN DYER

...Charley Borah sticks by his announced decision to stay in the ...after the 1924-A meet the last of this month his appearance at the Coliseum tomorrow will be his last local race of the year. Borah and his Southern California mates are meeting the powerful Los Angeles Athletic Club team in what ought to be one of the greatest meets of the season. If Charley does not return home ...Olympic trials a lot of folks ...sorry if they fail to watch ...'em up and lay 'em down ...for the suspicion is being ...grow that the Trojan ...ill be the big noise of the ...ation games—at least as far ...sprints are concerned.

...is favored to win the two ...tomorrow and it seems like... his running mate, Weldon ..., will place second in each ...the Mercury sprint team is ...badly shot to pieces, but ...Boyd Comstock claims that ...Kinney has so far regained

...ued on Page 3, Column 4)

LOCAL BOY COPS PYLE DERBY LAP

Harry Rea Leads Field to Control Station in Cross-Country Run

PONTIAC (Ill.) May 3. (AP)—The English "iron man," Peter Gavuzzi, picked up a day's growth of beard and a wider lead over his nearest opponent, Andrew Payne, Claremore, Okla., in the sixty-first lap of the transcontinental bunion derby today.

PETER GAVUZZI

While Harry Rea, Los Angeles, finished first in the day's 34.7-mile lap from Normal, Ill., to Pontiac, in 4h. 5m. 21s., Gavuzzi came in for a triple tie for second place, boosting his lead in the 2300 miles traveled so far to 5h. 19m. 36s. over the youthful Payne, who finished the lap in a tie for tenth place. Payne ran the 34.7 miles in 4h. 33m. 55s. and was tied with Roy McMurtry, Indianapolis, Gavuzzi, John Salo, Passaic, N. J., and Olli Wanttinen, New York, made the lap in 4h. 32m. 3s.

Gavuzzi's total time for the distance from Los Angeles, the starting point of the derby, is 376h. 21m. 52s.; Payne's is 381h. 41m. 28s. By his performance today, the Southampton (Eng.) runner proved he was not cracking. Yesterday, he finished in a tie for sixteenth place for the sixtieth lap after shaving

(Continued on Page 2, Column 2)

COMPSTON TO MEET MAC SMITH

...WICH (Eng.) May 3. (AP)—...e Compston, after going ...the Prince's course today ...in 70, one under par, announced that terms had been definitely agreed upon for a 72-hole golf match with MacDonald Smith in New York. Thirty-six holes will be at the Lakeville Golf and Country Club, Smith's home course at Great Neck, Long Island.

...Swiff...

It was understood the stake will be $5000

Compston's tone of voice in speaking of the $5000 purse was such that an inference might be drawn that he was willing to play for an even larger sum.

The dates for the play in the United States have not been agreed upon but they will be between the close of the British open, May 19, and the start of the United States open at Chicago, June 21.

Compston had indicated he would not reach a decision in the challenge from Mac Smith until the returns were in from the British open but his play in practice today for that event has been almost as good as it was in the sensational 55 holes against Walter Hagen when he defeated the American golfer,

(Continued on Page 2, Column 7)

COLLEGE GOLF STARS BATTLE

Qualifying Round Scheduled This Morning

Trojan Freshman Out to Win First Title

Professors and Coaches in Unique Play

BY EDWARD LAWRENCE

Allan Moser, brilliant Wilshire Country Club and University of Southern California golfer, will be out to regain his lost laurels from Gibson Dunlap this morning in the qualifying round of the third annual Southern California intercollegiate tournament at the El Caballero Country Club. Dunlap, University of California at Los Angeles star, defeated Moser in the final for the California State intercollegiate championship, and unless the dope is considerably upset, the two will clash again in the thirty-six-hole final Sunday.

ALLAN MOSER

Moser is once more in fine golfing form after suffering an injury to his hand while being initiated into a fraternity at Southern California a short time ago. Webb Hanson attests to the fact that Moser is raring to go again. The Trojan frosh golfer had a 71 at Wilshire the other day, which further indicates that nothing is wrong with his hand.

Jess Puryear, El Caballero manager who is in charge of the event, brings to mind the fact that Moser has yet to win a championship. The Trojan athlete was second low amateur to George Von Elm in the recent $10,000 Los Angeles open, and has won many links honors, but titles have always eluded him.

BRILLIANT FIELD

Dunlap, on the other hand, has been a consistent winner. While in the Midwest he captured the Illinois and Michigan State championships as well as the Chicago city title. He has been a two-time winner in California, annexing the State title, and the Los Angeles city junior championship. At present he is playing a bang-up game, and has few dangerous competitors.

The field, however, would have plenty of class without Dunlap and Moser. Southern California and U.C.L.A. both have several men who may humble the favorites. Russell "Bud" Thompson, low-handicap Trojan freshman and Oakmont star, Frende Combs, and Harry Grossman of U.S.C. are all apt to come through. The Bruins also have another fine golfer in Franklin Knox, runner-up for the title last year. Ned Bennion, Rodney Houser, Everett Moore and Bill Forbes will also represent the Blue and Gold.

Southern California Conference golfers are also hot on the trail of the title. Jack Bowen and Cliff Little have entered from Pomona, Jack Stearns from Redlands, and Whittier will send along a couple of athletes. Loyola has two

(Continued on Page 3, Column 4)

THE CHAMP AND HIS COACH

John Kuck, former Middle West weight sensation, came to the Pacific Coast several weeks ago and placed himself under the expert tutelage of Boyd Comstock. Three weeks back Comstock predicted Kuck would break the world's record in the shot. Last Saturday Kuck did it. Tomorrow he appears at the Coliseum, and he may do it all over again. Top photo shows Kuck and Comstock, while at the bottom Kuck is seen in action. Kuck's put of 51ft. ½in. broke Ralph Rose's old mark of 51ft.

MISSIONS RAP SERAPH SQUAD

Bells Biff Cunningham for an 8-to-3 Triumph

Pillette Holds Krugs Safe in But Two Rounds

Brazill Gets Five Hits to Help Trim ex-Mates

SAN FRANCISCO, May 3. (Exclusive)—The Missions beat Los Angeles today, 8 to 3, and now have an edge on the series. The winners stepped out in the first inning and made five hits off Bruce Cunningham. They got only two runs out of it, however, for Carson Bigbee threw two men out. He caught a fly ball from the bat of Hufft in the eighth and doubled Brazill off first.

FRANK BRAZILL

The Missions picked up a run in the third on a double by Rodda and a single by Brazill and the Angels got on the scoring map for the first time in the fifth when they scored twice. An error by Brazill gave Dittmar a life; Sanberg followed with a hit and when Cunningham laid down a bunt and Pillette threw too late to third base, the bases were filled with none out. Schulmerich hit into a double-play, a run scoring meanwhile. On Staley's hit, the second run went over.

The Missions cinched the game in the seventh by scoring four runs. Swanson and Rodda were passed; Brazill got his fourth hit of the game, scoring Swanson, and Rodda scored on Hufft's sacrifice fly to Bigbee. McDaniel followed with a home-run drive over the right-field fence.

Swanson beat out a bunt in the eighth; Rodda's hit put him on third and Brazill's fifth poke in a row scored him. Hufft hit a liner to right that Bigbee caught and converted into a double-play by throwing to Hood before Brazill could get back to first base.

The Angels made their final flash in the ninth when they scored a run. With two men out Staley doubled, the ball hitting the first sack and bouncing into right field. He scored on Hood's drive to right. Slade threw out Berger to end the game. Score:

LOS ANGELES	AB	R	H	O	A
Sch'mb'rich,cf	5	1	2	3	0
Jones,3b	4	1	1	0	2
Staley,2b	4	2	1	1	3
Hood,lf	5	0	0	1	0
Berger,lf	4	0	0	0	0
Bigbee,rf	4	0	1	2	0
Dittmar,ss	4	1	1	4	2
Sandberg,c	4	3	2	9	1
C'ningham,p	2	0	0	0	2
Burkett,x	1	0	0	0	0
Gabler,p	0	0	0	0	0
Totals	37	11	24	13	

MISSION	AB	R	H	O	A
S'anson,cf	4	2	2	2	0
Rodda,2b	3	1	2	2	7
Brazill,3b	4	1	5	1	0
Hufft,rf	4	1	1	1	0
M'Dan'l,1b	4	3	1	9	0
Rose,lf	4	0	0	3	0
Slade,ss	3	0	0	2	6
Baldwin,c	4	0	1	7	1
Pillette,p	3	0	0	0	4
Totals	31	8	13	27	18

x—Batted for Cunningham in 9th.

SCORE BY INNINGS

Los Angeles	0	0	0	0	2	0	0	0	1	—3
Base hits	0	0	1	0	3	2	0	0	1	—7
Mission	0	0	0	0	0	0	2	0	x	—2
Base hits	0	0	2	0	2	0	2	5	x	—14

SUMMARY

Errors—Brazill, McDaniel. Innings pitched—By Cunningham, 7. Charges defeat to Cunningham. At bat—Off Cunningham, 27. Hits batted—Off Cunningham, 11. Runs scored—Off Cunningham, 7. Runs responsible for—Cunningham, 7; Gabler, 1; Pillette, 2. Struck out—By Cunningham, 3; Pillette, 1. Bases on balls—Off Cunningham, 6; Pillette, 3. Stolen bases—Swanson, Hood. Wild pitch—Pillette. Home run—McDaniel. Two-base hits—Rodda, McDaniel, Bigbee, Staley. Sacrifice hits—Rodda, Cunningham, Hufft. Runs batted in—Hufft, 2; McDaniel, 3; Schulmerich, Staley, Brazill, 2; Hood. Double plays—Rodda to Slade to McDaniel, Dittmar to Staley to Hood, Pillette to Slade to McDaniel. Umpires—Gemables and Casey. Time of game—1h. 50m.

BEGAN IN 1911

Clarence De Mar, famous Marathoner, scored his first victory in the Boston A. A. classic in 1911. Then he won again in 1922-3-4-7 and 8.

Offer Walker Battle With Leo Lomski

NEW YORK, May 3.—Mickey Walker, it was learned today, is ready to fight twice for Promoter Humbert Fugazy after his bout with Ace Hudkins in Chicago on June 21. Fugazy has offered him Leo Lomski as the first opponent. If the New York State commission approves, the bout will be fought at catch weights. The commissioners are said to be in favor of letting Walker fight anybody who will give him a good fight even though they have to break one of their rules and permit the world's middleweight champion to box out of his class.

BASEBALL STANDINGS and RESULTS

PACIFIC COAST LEAGUE

	W.	L.	Pct.
San Francisco	21	10	.677
Sacramento	19	12	.613
HOLLYWOOD	18	12	.600
LOS ANGELES	16	15	.516
Missions	14	15	.483
Oakland	12	19	.387
Portland	11	18	.379
Seattle	9	19	.321

Yesterday's Results

HOLLYWOOD, 5; San Francisco, 4.
Missions, 7; LOS ANGELES, 3.
Sacramento, 6; Oakland, 3.
Portland, 3; Seattle, 1.

How the Series Stand

HOLLYWOOD, 2; San Francisco, 1.
Missions, 2; LOS ANGELES, 1.

(Continued on Page 2, Column 3)

STARS WIN IN EIGHTH INNING

Five-Run Rally Puts Skids Under Loop Leaders

Jolley Hits Home Run With Two on in Ninth

Donovan's Muff Aids Sheiks in 5-to-4 Triumph

BY BOB RAY

After big Walter Kinney and Hollis Thurston had engaged in a scoreless hurling duel for seven innings, Hollywood and San Francisco put on a couple of driving finishes yesterday at Wrigley Field, with the Stars winding up on the long end of a 5-to-4 score to take a two-to-one edge in the series with the league leaders.

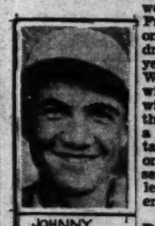
JOHNNY BASSLER

Young Jerry Donovan, who is getting more than his share of tough breaks down here, figured prominently in the Hollywood triumph, for it was his muff of Mickey Heath's tall fly with, two out in the eighth inning that gave the Stars the two runs that provided their winning margin. The Stars had previously nicked Thurston for three runs in the same inning, during which all five of their tallies were scored.

For a while it looked as though Donovan was going to be the hero of the struggle, but fate was against the youngster. In the Seal half of the eighth, with two away and Mishkin on second, Jerry batted for Roy Johnson and delivered a single that scored Solly with the initial run of the contest. Donovan's hit, it is true, was a lucky one, for the ball was bounding

(Continued on Page 3, Column 3)

WALK-OVER SHOES
for Gentlemen

This Is FOOT HEALTH WEEK

Ask for Free Booklet on FOOT HEALTH

THERE is nothing to distinguish the Main-Spring Arch shoe from other fashionable WALK-OVERS. All of its corrective and protective features are yours without the sacrifice of style. Have you seen the MAIN-SPRING ARCH DEMONSTRATION

$10.00 to $13.50

Seberg's WALK-OVER Shops
320 WEST SIXTH STREET
between Broadway and Hill
216 SOUTH BROADWAY
OPEN SATURDAY EVENINGS

CREAM OF SOUTHLAND PREP ATHLETES ENTRAIN TONIGHT FOR TRACK CLASH AT SELMA

More than fifty Southland prep athletes entrain tonight for Selma, where they will take part in the State interscholastic track and field meet tomorrow. Three Southland schools are favored to battle it out between themselves for the title. Los Angeles High and Long Beach Polytechnic are conceded a slight edge over last year's winner, Glendale.

FRANK LOMBARDI

Long Beach has an excellent chance to take the title, with three first places and a possible fourth staring them in the face. Childreth is a cinch to take the quarter, while Barber should cop the broad jump. Bills ought to win the low hurdles and has a very good chance to take the highs as well. Besides those points, the Jackrabbit relay team ought to take third at least. That would give Long Beach twenty-two points.

The most that Glendale could score, now that Wykoff is not going to enter the broad jump, is twenty digits. To run up that score, Wykoff would have to take both sprints from Lombardi of Los Angeles High, Beaty would have to win the discus, and the Dynamiter relay team would have to finish in front of the world's record holding Los Angeles High quartet.

Beaty, to win the discus, will have to heave the platter farther than he did last Saturday. Both Bysol of San Jose High, and Forbes of Woodrow Wilson heaved it out farther than did the Glendale weight star. Bysol won the northern section meet with 127ft., while Forbes beat out Beaty to win the southern meet, with a toss of 123ft. 4in. Beaty's best effort was 122ft. 4in.

Los Angeles High's dope sheet looks something like this. Conceding of Glendale first in both

(Continued on Page 3, Column 6)

RABBIT PUNCHES

BY PAUL LOWRY

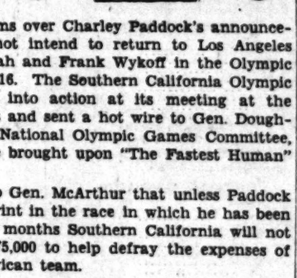

A MERRY little war looms over Charley Paddock's announcement that he does not intend to return to Los Angeles and race Charley Borah and Frank Wykoff in the Olympic trials at the Coliseum June 16. The Southern California Olympic Games Committee wheeled into action at its meeting at the Gables Club the other night and sent a hot wire to Gen. Douglas McArthur, head of the National Olympic Games Committee, demanding that pressure be brought upon "The Fastest Human" to have him reconsider.

It was even indicated to Gen. McArthur that unless Paddock returns from the East to sprint in the race in which he has been advertised for the past two months Southern California will not be liable for its quota of $75,000 to help defray the expenses of the Amsterdam-bound American team.

* * *

These are strong words, but the boys on the Southern California Olympic Games Committee are big business men and they are giving their time and effort to make the Coliseum meet a huge success. Their entire program has been predicated on the big feature of the day, the so-called

(Continued on Page 3, Column 4)

New Sports Types By Crossett

IT'S just too bad... this letting the other fellows get ahead of you... YOU should have new sport shoes, too. Like those sketched.

TOP SHOE
Of white calf, trimmed with black or tan.
$10.00

LOWER SHOE
Of white calf, trimmed with black or tan.
$8.50

The Crossett Shoe

Let Us Fill Your Hosiery Needs, Too. We Can!

Men's Shop
INNES SHOE CO.
216 West 6th St.
Next to Mullen & Bluett—on Sixth
Also: 6501 Hollywood Blvd.
We're Open Saturday Evenings

Don Fraser, Spokane Fighter, Faces Jackie Fields at Hollywood Legion

WELTERS MEET HERE TONIGHT

Mushy Callahan Will Watch Bout from Ringside

Jackie Must Win to Keep Up His Standing in Game

Hart and Herman Will Meet in Semi-Wind-up Tilt

Don Fraser of Spokane and Jackie Fields of this city battle the main event at the Hollywood American Legion stadium tonight for the right to meet Mushy Callahan for the junior welterweight championship of the world. Fields being a local favorite is picked to win. His recent victories have been very impressive, among them the win over Dundee.

JACKIE FIELDS.

When the fighters fo to the post Mushy Callahan will be sitting at the ringside. Callahan has already bought his seats and he wants to get a close-up of the boys in action. Callahan will meet the winner if he gets his price. Mushy isn't afraid to put his title up but he believes that it it worth a certain figure on the market and he asks for his price. All other champs have a raise they place on their titles and Callahan is no different than others.

The bout itself promises to be a thriller. Fields realizes he must win to get recognition from the Boxing Commission and Fraser has to make a creditable showing to get more fights in California.

The fans in the Northwest believe Fraser will hold his own with Fields. Fellows who have watched the Spokane fighter at the gym say he is okay and knows enough about the racket to give Fields plenty of trouble.

There has been a lot of speculation on the outcome of the fight. Fraser has won from Young Harry Wills twice and beaten Dode Bereot and Doc Snell. This quartet has fought in this city and they rated very highly.

If the card turns out as good as it looks on paper there will be lots of action. Billy Hart and Bobby Herman are among the best of the preliminary featherweights. Windy Winsor will be behind Herman and that makes the Mexican look better. Windy has a way of making the Mexicans fight. Hart will enter the ring a favorite. Red Humphries is getting the call over Mateo Magdalena. This is another bout that looks as though it would furnish plenty of excitement.

In the four-round shots Americo Fontana is picked to beat Vearl Whitehead and Johnny Barry to win from V. Osti in the curtain-raiser.

British Golf Event Draws Miss Collett

LONDON, May 3. (AP)—Glenna Collett, twice women's golf champion of the United States, set foot on English soil today for her third British title hunt, with a look of grim determination on her fair face.

She became serious when she was informed at Plymouth that she must meet one of her doughtiest rivals, the title-holder, Mlle. Simone Thion de la Chaume, in the opening round of the British championship.

PYLE LAP WON BY LOCAL BOY

(Continued from First Page)

his beard for the first time since he left the west coast.

Tomorrow's lap is from Pontiac to Joliet.

The eight runners-up to Gavuzzi and Payne and their total elapsed time:

John Gulo, Passaic, N. J.	112:39:22
Phillip Granville, Hamilton, Ont.	112:39:14
Mike Joyce, Cleveland	112:39:00
Edgar Gardner, Seattle, Wash.	112:42:07
William Kerr, Minneapolis	112:42:07
O. Umak, Trieste, Italy	112:46:18
Louis Perrelle, Albany, N. Y.	112:46:34
John Crosiet, Saskatoon, Sask.	112:39:34

Belmont Nine Trims Fremont

Belmont high won another ball game yesterday. Fremont High fell before the Hilltoppers, 6 to 5. The game was a pitchers' duel between E. Smith, hurling for Fremont, and Salazar of Belmont. Both pitchers were in fine form, Smith fanning ten while Salazar struck out nine.

Barton, first baseman for Fremont, led the hitting, getting three wallops out of four trips to the plate. One of Barton's hits was a triple, while another went for two bags. The score:

FREMONT	AB	R	O	A	BELMONT	AB	R	O	A
Kano,ss	4	0	1	2	O'vas,3b	4	1	1	1
Lehow,3b	4	0	1	3	M'tez,cf,3b	3	1	1	0
Young,c	4	0	11	1	Paolano,rf	4	0	1	0
Angel,cf	4	0	1	0	Shaw,ss	4	0	0	2
Adams,rf	3	0	0	0	Salazar,p	4	0	0	3
Barton,1b	4	1	9	0	Arcio,2b	4	0	2	2
G.Smith,2b	4	0	2	2	McLaren,lf	4	0	1	0
Watt,lf	3	0	0	0	Leach,c	3	1	9	0
Smith,p	3	0	0	0	G'deron,1b	3	1	7	0
Rice,3b	3	0	0	0	Heidel,c	0	0	0	0
Robinson,rf	3	0	0	0					
Campbell,x	1	0	0	0					
Totals	37	6	24	11	Totals	31	6	27	12

x—Batted for Adams.

SCORE BY INNINGS

Fremont	1	0	0	0	0	0	0	0	5	6
Base hits	1	0	0	0	0	0	0	0	5	6
Belmont	0	0	0	0	0	0	0	0	6	6
Base hits	1	0	0	0	0	0	0	0	5	6

SUMMARY

Errors—Lehow, Barton, G. Smith, Gilbert, 2; Weeks, 2; Shaw, 2; Salazar, Pervello. Struck out—By Salazar, 6; E. Smith, 10. Bases on balls—Off Salazar, 1; E. Smith, 3. Hit by pitched ball—Calderon. Chivas by E. Smith, Angel by Salazar. Stolen bases—Young, 2; Angel, Olivas, Salazar, McLaren, Calderon. Three-base hits—Barton. Two-base hits—Olivas, 2; Monton, Haight, Barton. Sacrifice hits—Perello, Mele, Lehow, G. Smith. Time of game—2h. Umpires—Spangler, ——.

PIN STANDINGS UPSET IN PLAY

Six Changes Registered in Coast Bowling Loop

Huntington Park Team Tops Field of Boosters

Symmes Grill Leads Way in Open Division Class

Six changes were registered in the booster division team standing of the Pacific Coast Bowling Congress at the Dome Recreation, Ocean Park, yesterday. Entrance of the Santa Monica Outlook quintet into second place in the 825 booster team class with a total of 2599 featured the day's program. The scribes had games of 839,881 and 889. Setser Recreation took fourth place, L. A. Fireworks sixth and Southern California Edison Company tenth. Marine Market slipped two notches from third to fifth position. Hammond Lumber five registered enough pins to take third place in the 750 booster team division. Brunswick-Blake-Collender Company and Brunswick Panatrope are anchored in sixth and seventh positions. The leaders follow:

FIVE-MAN TEAM EVENT
(Open Division)

Symmes Grill, Ocean Park	3695

825 BOOSTER CLASS

Huntington Park Academy, H. P.	2975
Santa Monica Outlook, S. M.	2881
Merritt Jones Hotel, O. P.	2866
Setzer Recreation, S. M.	2845
Marine Market, O. P.	2841
L. A. Fireworks, L. A.	2840
Lane's Market, S. M.	2477
Penn Tennessee, O. P.	2477
Peter's Grill, Venice	2443
So. Cal. Edison Co., S. M.	2450

750 BOOSTER CLASS

Don't Worry, San Pedro, O. P.	2326
Citz Engineers, St. Joseph, L. A.	2322
Hammond Lumber Co., L. A.	2320
Santa Monica-Ocean Park C. of C.	2320
Imperial Ice Co., S. M.	2316
Brunswick-Balke-Collender Co., L. A.	2312
Brunswick-Panatrope	2307
S. P. Bay Tel. Co., general office	2277
City Engineers, O. W. A., L. A.	2277
City Engineers, Sewer Dept., L. A.	2176

OPEN DOUBLES

Davis-Rabellitz	991

170-179 CLASS

Satterburg-Gleason	1139
Harvey-Cole	1087
Sevier-Lehn	1083
Young-Ogden	1031

180-189 CLASS

Miles-Linen	1067
Thompson-Willey	1059
Gordon-Mathews	1019

UNDER 160 CLASS

Chandal-Harris	921

SINGLES 170-179 CLASS

Cota	225
Harvey	224
Sevier	223
Gleason	213
Young	212
Satterburg	212

SINGLES 180-89 CLASS

Willey	255
Thompson	255
Miles	246
Linen	246

UNDER 160 CLASS

Harris	241

TODAY'S PCBC SCHEDULE
DOUBLES, 4 P.M.

Alley 1-2—Dawson-Holmes; Wells-Keane.
Alley 3-4 — Elston-Morrison; Rudolph-Wheeler.
Alley 5-6—Webb-Cajalob; Pace-Pace.

SINGLES, 8 P.M.

Alley 1-2—Dawson-Holmes; Wells-Keane.
Alley 3-4 — Elston-Morrison; Rudolph-Pace.

TEAMS, 8 P.M.

Alley 1—Monrovia Alleys, Monrovia.
Alley 2 — Elston Apartments, Ocean Park.
Alley 3 — Wetherby-Kaiser Shoe Co., Los Angeles.
Alley 4—Dome Hotel, Ocean Park.
Alley 5—Bolsene's Atwater Kent, Santa Monica.
Alley 6 — Western Novelty Co., Los Angeles.

STANDINGS

(Continued from First Page)

Sacramento, 3; Oakland, 0.
Portland, 1; Seattle, 1.

NATIONAL LEAGUE

	W.	L.	P.c.
New York	8	4	.667
Cincinnati	11	5	.611
Brooklyn	7	4	.636
St. Louis	7	5	.583
Pittsburgh	6	5	.545
Boston	5	7	.417
Chicago	3	10	.231
Philadelphia	2	10	.167

Yesterday's Results
Boston, 5; Pittsburgh, 4.
St. Louis, 7; Cincinnati, 5.
Only games scheduled.

Games Today
Boston at Pittsburgh.
Philadelphia at Chicago.
Brooklyn at St. Louis.
New York at Cincinnati.

AMERICAN LEAGUE

	W.	L.	P.c.
New York	11	4	.733
Cleveland	10	5	.667
Philadelphia	7	5	.583
St. Louis	11	7	.611
Detroit	8	10	.444
Washington	8	10	.444
Chicago	7	11	.389
Boston	5	11	.313

Yesterday's Results
Boston, 3; Philadelphia, 1.
Only games scheduled.

Games Today
Chicago at New York.
St. Louis at Washington.
Detroit at Philadelphia.
Cleveland at Boston.

AMERICAN ASSOCIATION

	W.	L.	Pct.
Kansas City	14	6	.727
St. Paul	13	6	.684
Indianapolis	10	9	.526
Milwaukee	10	10	.500
Minneapolis	9	10	.474
Louisville	9	11	.450
Toledo	8	11	.421
Columbus	7	14	.333

Yesterday's Results
St. Paul, 3; Indianapolis, 0.
Minneapolis, 13; Louisville, 3.
Toledo, 6; Milwaukee, 5.
Columbus, 9; Kansas City, 16 (game called in 8th inning.)

INTERNATIONAL LEAGUE

	W.	L.	P.c.
Toronto	7	3	.700
Rochester	7	3	.700
Montreal	6	3	.667
Newark	5	4	.556
Baltimore	4	5	.444
Buffalo	3	6	.333
Jersey City	3	6	.333
Reading	3	6	.333

Yesterday's Results
Jersey City, 9; Rochester, 3.
Toronto, 4; Newark, 3.
Buffalo, 5; Baltimore, 4.
Reading-Montreal (postponed.)

WESTERN LEAGUE

	W.	L.	P.c.
Oklahoma City	11	7	.611
Amarillo	9	7	.563
Des Moines	10	8	.556
Denver	9	8	.529
Omaha	9	9	.500
Pueblo	8	10	.444
Wichita	8	10	.444
Tulsa	7	10	.412

Yesterday's Results
Pueblo, 6-13; Tulsa, 2-2.
Des Moines, 8; Wichita, 1.
Oklahoma City, 4-7; Denver, 1-6.
Amarillo-Omaha (rain.)

SOUTHERN ASSOCIATION

	W.	L.	P.c.
Memphis	10	7	.588
Birmingham	10	7	.588
Little Rock	10	7	.588
Mobile	10	7	.588
New Orleans	10	7	.588
Chattanooga	10	8	.556
Nashville	9	8	.529
Atlanta	7	14	.333

Yesterday's Results
Memphis, 10; Atlanta, 5.
Mobile, 4; Nashville, ——.
Birmingham, 11; Little Rock, 3.
New Orleans, 5; Chattanooga, 4.

STRANGER AT HOME

Tony Canzoneri, featherweight boxing champion, is a native of New Orleans, but he has never appeared in a professional bout there.

GIANTS FACE ACID TEST ON JAUNT WEST; REDS PROVING SURPRISE; CUBS DISAPPOINT

BY ALAN J. GOULD
Associated Press Sports Editor

NEW YORK, May 3. (AP)—The first big intersection drive of the major league baseball campaigns starts tomorrow with the Yankees and Giants setting the pace. It will be something more agitating to write about if the same situation prevails after the shooting by the western clubs is all over. The world's champion Yankees look more natural up on the peak than the Giants, even though the prospect is that the Hugmen will have nothing like the easy time they enjoyed last season. The Yankees have more to fear from their eastern rivals, especially the Athletics, than from the western outfits now about to invade Col. Ruppert's expansive park, unless the St. Louis Browns and Cleveland Indians do a little sniping.

It's another story so far as the Giants are concerned. They have done pretty well in the East, stopping the mad rush of the rampant Robins, but there are no soft spots in the western half of the league. The Giants might hold their own against any of the big four out beyond the Alleghenies, but it's something else again to expect the men of McGraw to upset the Reds, Pirates, Cubs and Cardinals in succession. It will be considered fortunate if they break even against such opposition, remarkable if they do better than that and a miracle if the New Yorkers come back to the Polo Grounds still in first place.

So far it has been pretty much of a cut-throat game as these four western outfits have been battling each other. The standing of the clubs reveals how closely they are matched. The Reds, considered the weakest of the four at the start, have been the most surprising, due chiefly to exceptional pitching. The Pirates, Cardinals and Cubs were sufficiently well thought of before the season opened to be picked 1-2-3 as pennant prospects but the expert consensus put the Reds sixth.

The Reds did the best they could, despite the handicap of a late start, to upset the works last season. They did more to beat the Pirates out of the world's championship than the Yankees. As a matter of fact, the Bucs had little or no enthusiasm left after leaving Cincinnati at the close of the pennant season. This year the Reds are out to stir up trouble early as well as late.

Perhaps the biggest surprises of either race, however, have been the rise of the bustling Browns and the dawnfall of the confident Cubs. In the preseason consensus the Browns ran neck to neck with the Red Sox for last place, but, due principally to the sensational pitching of Sam Gray and the work of such rookies as Kress at shortstop, they are well fixed in the first division.

The Cubs went into the National League barrier with many of the boys in a stampede to pick them as pennant winners. They performed sensationally in training but it isn't difficult to trace the causes of their poor showing so far. Cuyler is hitting less than .200, Charley Root has failed to show anything like his 1927 pitching form and the infield work has been erratic. There may be other reasons but these three are enough to give Joe McCarthy a few more gray hairs.

Harry Rice, Tiger outfielder, came within one stroke of the American League record, when he drove in seven runs against the White Sox earlier this week.

The league record of eight was set by Roy Hartzell with the old New York Highlanders in a game with the Browns on July 13, 1911.

The National League record is twelve, made four years ago, by Sunny Jim Bottomley of the Cardinals, but the most astonishing feat of all was recorded back in the dim days of 1890, when Ed Cartwright, playing with the old St. Louis American Association club, drove in seven runs in one inning. Cartwright drove out two home runs in the third inning of a game with Philadelphia, once with the bases full and the other time with two on.

LEO LOMSKI MAY BOX HERE

Wadhams Seeks Aberdeen Assassin for Battle With McTigue at Olympic

Possibility of matching Mike McTigue with Leo Lomski loomed yesterday when it was learned by Matchmaker Wad Wadhams that the Aberdeen light-heavyweight was available for a California booking.

Lomski holds a decision over Jack Willis, although it was a tough fight all the way. Both took considerable punishment and were well marked at the finish. Willis sustained a broken nose, which kept him out of the ring for four or five months.

MIKE McTIGUE

McTigue is getting into excellent shape for his bout here Tuesday night at the Olympic. Also the Irishman is certain to be a favorite over his younger opponent.

Willis is a different type of fighter than McTigue by several thousand miles. McTigue up until the last couple of years was a boxer who won or lost his fights on points. Willis never fought in his life that he didn't swing for a knockout every punch he lets go.

Tim McGrath came to Los Angeles with Willis a couple of years ago. He matched Jack with Bert Colima. People thought the bout was a benefit of McGrath and that Willis would last about a couple of seconds with the flashy Colima.

Willis hit Colima so hard the Mexican nearly went through the canvas when he flattened out. In a rematch Colima was outboxing Willis but was weakening when he was accidentally hit low in an exchange.

Most of the fans figured Colima would have been stopped a second time if the foul hadn't came into the program.

Willis is so sure he will stop McTigue he is offering to place a good sized bet on himself.

Baby Sal Sorie with two straight knockouts under his belt will box on the Nell Closby-Mack House card at the Olympic on May 15. He may be featured in a second ten-round contest. Wadhams has been trying to get Mike Watters as his opponent.

The difference in weight has been holding up the signing of articles. Sal is not much more than a featherweight while Watters scales over 130 pounds. When Sal and Watters were featured in a main event they drew $11,000 by themselves and staged one of the best bouts Olympic fans ever have seen.

LOWRY'S RABBIT PUNCHES

(Continued from First Page)

"Race of the Century" between Paddock, Borah and Wykoff, and they don't propose to lose their big talking point.

* * *

They say Paddock knew of these plans two months ago, and up till a few days ago, when he announced he would stay East and get in training for the finals at Boston, had offered no objection.

Paddock is East on a combined picture and lecture tour, and while it undoubtedly would be much easier on him to stay there than make the round trip here and back to Boston, Borah will have to travel the same path. The U.S.C. flyer goes to the I.C.A.A.A.A. meet at Cambridge the latter part of this month, returns West for the Pacific Coast Conference meet at Missoula, Mont., and the Coliseum meet two weeks later.

* * *

Whatever the outcome of the matter there is bound to be a lot of interesting backwash. Paddock is no back number at securing publicity himself—some of it favorable and some of it not so good—and it is not altogether improbable that he decided to join Borah in the doubtful list of the June 16 competitors to stir up a little excitement. It might help his lecture tour. It was only a couple of weeks ago that contradictory statements emanated from different members of the U. S. C. coaching staff about Borah staying East after the eastern intercollegiates. The pow-wowing is good business for Charley.

* * *

Wrestling came back with a rip and roar at the Olympic Wednesday night, and Mr. Luigi Daro of Glendale is now "so very, very heppy." After being somewhat down in the mouth for several months—if you can imagine a fat man in such a sorry state—Mr. Daro watched, with beaming countenance, a near-capacity crowd file into the big downtown arena the other night and file out just as "heppy" as he was over the show.

But while Mr. Daro was in love with the whole world those connected with the local fight trust looked on with covetous eyes and envy in their hearts. "Say," chirped Mr. Willie Rooney, who has been dabbling with the cauliflowers of the fighting bower for many moons, "where can I get myself one of them big wrestling hams? I'm going to quit the fight racket. This is a better game."

* * *

And just by way of comparison consider the "gates" for the Shea-O'Dowd fight on Tuesday night and the wrestling soires between Lewis and Lutze the following night at the same arena. The fighters drew $4800 gross and the wrestlers $11,700.

OBSERVATIONS

BY THE INNOCENT BYSTANDER, BILL HENRY

THE proprietor of this colyum after a hand-to-hand combat with the combined forces of influenza and old age, rises feebly to state that he has no use whatsoever for those who profess to see in Bro. Paddock's announced decision not to return here June 16, a confession that he is afraid to face Charley Borah. We don't think Charley Paddock is any more scared of Charley Borah than Charley Borah is scared of Charley Paddock, same being not at all. People have some difficulty in accounting for the actions and behavior of Sir Charles for a good many years, but we defy anybody to cite a case where the great Paddock refused to run against anybody.

* * *

We don't base our argument on the bravery of Sir Charles, but on the nature of star performers in every line. Did you ever see a champion in any line who ever seriously believed that anybody else in the same line compared with him? Neither did we. It is part of the nature of champions to believe that they are better than all their competitors. That's one of the things that makes them champions. When they lose it, they invariably lose their championship ability. We don't believe Paddock is a bit scared of Borah, and, as we said before, we don't believe Borah is a bit scared of his veteran rival.

* * *

It will be rather surprising to us, however, if the A.A.U. lets Paddock follow out his announced intention of performing in the eastern tryouts in preference to racing locally. Theoretically every athlete must compete in the region of his residence and if they begin making exceptions in the case of Paddock then they are going to be faced with the same squabble they have run into in the request of Lloyd Hahn to go over to Europe without participating in the American trials at all. We rather anticipate that the stern A.A.U. officials will demand that Paddock return home for the Southern California trials.

* * *

The proprietor of this colyum is inclined to think that Paddock and Borah will be battling each other down the stretch in both sprint races on June 16, and, incidentally, that the race between them will be better than the competition in the 100-meter finals at Amsterdam because the feeling as regards these two young men is very, very warm. Step up and buy your ticket right away, folks, there will be a lot of things worth seeing on June 16.

TEXAS LEAGUE

	W.	L.	P.c.
Wichita Falls	15	5	.750
Fort Worth	13	6	.684
Houston	12	8	.600
San Antonio	12	8	.600
Waco	10	10	.500
Dallas	9	11	.450
Shreveport	8	12	.400
Beaumont	3	17	.150

Yesterday's Results
Shreveport, 4; Beaumont, 2.
Wichita Falls, 8; Waco, 7.
Dallas, 5; Houston, 1.
San Antonio-Fort Worth (rain.)

Lincoln Upsets Romans, 8-4

The ability to slug the old apple when hits meant runs gave Coach Frank Mallette's high-powered Lincoln High baseball outfit an 8-to-4 win yesterday afternoon over the Los Angeles High Romans. The defeat was the first suffered by Coach Herb White's team for three straight seasons, the Pioneers having won a total of twenty straight games.

Collecting twelve hits, the Rail-splitter outfit made the afternoon anything but a Roman holiday. The Orange and Black sluggers started right out after the Blue and White squad's scalp and in the eighth inning succeeded in upsetting Max Cherry's equilibrium to the extent that the former all-city chucker was removed in favor of Bob Hezen, who retired the side without further difficulty.

L. A. HIGH	AB	R	O	A	LINCOLN	AB	R	O	A
Okida,2b	5	0	1	2	Gervasi,lf	4	1	1	0
Farr,ss	4	0	1	2	Gervasi,rf	4	1	1	0
Arnst F.,1b	4	0	9	0	Gorelia,3b	4	1	1	2
Schap'o,rf	4	0	1	0	Foster,ss	4	0	1	2
Cherry,p	4	0	0	2	Brandt,1b	4	0	9	0
Mass'o,3b	4	0	1	1	Atwood,rf	4	0	1	0
Sullivan,c	4	0	4	0	Ast,c	4	0	4	0
Crawford,lf	4	0	1	0	Haber'n,2b	4	0	1	1
Quinn,cf	4	0	1	0	Lomb'o,p	3	0	0	2
Sevi'a,2,lf	4	0	1	0	Casey,2,p	1	0	0	0
Totals	35	0	24	7	Totals	36	3	27	13

1—Batted for Quinn in 8th.
2—Batted for Lombardo in 4th.

SCORE BY INNINGS

L. A. High	0	0	0	0	0	0	0	0	0	0
Base Hits	0	0	0	0	0	0	0	0	0	0
Lincoln	0	0	0	0	0	0	0	3	5	8
Base hits	0	0	0	0	0	0	0	4	8	12

SUMMARY

Innings pitched—By Lombardo, 4. Credit victory to Lombardo. Struck out—By Cherry, 5; Lombardo, 3; Casey, 2. Bases on balls—Off Cherry, 2; Lombardo, 2; Casey, 2. Stolen bases—Gervasi, 2; Schapiro. Three-base hits—Alvanel, Habermann. Two-base hits—Mallette, Massolia. Sacrifice hits—Lombardo, Massolia.

MAC SMITH TO PLAY COMPSTON

(Continued from First Page)

18 and 17, to play, with three medal rounds under 70.

Compston's 70 was the low score for the day among the professionals busy at practice for the open. Hagen and Jim Barnes had par 71's and Tommy Armour and Gene Sarazan were around in 72 each.

FRENCH NET CHAMP WINS

FONTAINEBLEAU (France) May 3. (AP)—Mlle. Simone Thion de la Chaume successfully defended her French women's golf championship today by defeating Miss Sybil Emond in the finals, 11 up and 10 to play.

Abbott's BITTERS

ABBOTT'S BITTERS is a tonic made from herbs, roots and barks, scientifically blended with pure grain alcohol and aged in wood.

—just shake a little of this 55 year old TONIC in ginger ale or fruit juice

Sold by leading druggists everywhere. Send 10c in stamps or coin for trial size bottle and booklet of 55 recipes.

RAPKEN & COMPANY, Inc.
816 Commercial St., Los Angeles
Pacific Coast Distributors

"COULDN'T BE BETTER"
ANTI-KNOCK
RED CROWN
GASOLINE
STANDARD OIL COMPANY OF CALIFORNIA

Click Colonel-
New and Improved
Now Only 75¢
Your old Dollar favorite reduced to 75¢—$9 per Doz. Tees, too. Click is tougher than ever before! A smoother cover—to stand more usage. Play one your next game and see the improvement. Dimpled and marked markings.

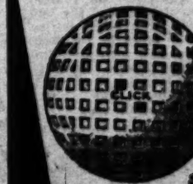

St. Mungo Mfg. Co. of America, Inc.
LOS ANGELES—714 So. Hill St.

COLONEL GOLF BALLS
Cut Balls Replaced

2 for 25¢ Bankers Size Van Dyck now 10

It's the fine cigar as always most agreeable a saving that has won a host of new

Sponsored by General Cigar Co.

HAVE YOU TRIED
Florsheim
SHOES

When you have your first pair of Florsheims on you will know what you have previously missed in personal comfort and appearance. Wearing Florsheim Shoes is one of the real enjoyments of life.

Ten to Twelve Dollars
Most Styles $10

FLORSHEIM SHOE STORES
216 W. 5th St.—626 S. Broadway—708 S. Broadway
LOS ANGELES
60 E. Colorado in Pasadena

Abbott's BITTERS

ABBOTT'S BITTERS is an exhilarating tonic scientifically blended of natural roots and herbs steeped in pure grain alcohol and aged in the wood.

—just shake a little of this 55 year old TONIC in

ginger ale or fruit juice

Sold by leading druggists, or by mail. Send 10c in stamps for 5-oz. size and booklet of TONIC RECIPES.

HAPKEN & COMPANY, INC.
810 Commercial St., Los Angeles

Pacific Coast Distributors

"COULDN'T BE BETTER"
ANTI-KNOCK
RED CROWN
GASOLINE
STANDARD OIL COMPANY OF CALIFORNIA

25¢ to $2

olonel-
ew and Improved
Now Only 75¢ ea
Your old Dollar favorite—reduced to 75¢—$9 per Doz. Truer, longer flight than ever before! A new tougher cover—to stand harder usage. Play one your next game—see the improvement. Dimpled and machined markings.
Mfg. Co. of America, Newark, N.J.
LERS—714 So. Hill St.
ONEL
E BALLS
alls Replaced

ize
ick
0
It's the same fine cigar as always at
most agreeable saving
a saving that has already won a host of new friends
Sponsored by
General Cigar Co.

ion came
his you'd
nge your
ers oftener
ARIS
ARTERS
ENTAL CAN TOUCH YOU

BOXING
HOLLYWOOD
ION STADIUM
DAY NITE
8:30

Buy Baseball Tickets Downtown
Get Reservations Early—No Waiting
RESERVED SEAT tickets for all Hollywood and Los Angeles games at WRIGLEY FIELD can be purchased at A. G. Spalding & Bros., 718 South Hill Street.
Avoid Standing in Line
Buy your reserve seats early at Spalding's—No waiting and no standing in line. Tickets are on sale daily from 9 a.m. until noon. Reservations for ladies can also be purchased downtown.
Box seat tickets $1.00. Ladies' Reservations $.25.
For reservations also call HU. 9025 or HU. 1686.
Sunday reservations and tickets can be secured daily after each game at Window No. 1 at Wrigley Field.

GOLF BALLS
—Colored for Visibility
Brilliant Canary Yellow—Flashing Oriole Orange—the two outermost colors in the spectrum—give the new Wilson balls a new kind of visibility. Wilson colored golf balls mean fewer lost balls—fewer topped drives—fewer missed putts. They have everything a fine ball should have and then some—available in yellow, orange and white.

HOL-HI—the longest ball you ever played—and a pleasure for a enlightened. $1.00 each—$10.75 a doz.
DURA-DIST—guaranteed 72 holes. The toughest distance ball ever made. 75¢ each—$9.00 a doz.
Wilson
GOLF EQUIPMENT
WILSON-WORTHEIM SPORTING GOODS CO.
NEW YORK CHICAGO SAN FRANCISCO

Olympic BOXING TUESDAY NITE
AUDITORIUM
SEBALL DAILY 2:15 SUNDAY 1:30 Wrigley Field
FRANCISCO vs. HOLLYWOOD Take "H" or "S" Car to Ball Park
FREE EVERY DAY—COMPLIMENTS OF WM. WRIGLEY, JR.

Red Sox Halt Athletic Winning Streak; Pirates Bow to Braves

HAWKMEN LOSE BY 3-1 SCORE

Vandergrift Drops Battle to Boston in Eleventh

Braves Take Bucs Into Camp by 5-to-4 Margin

Jack Hit Risey for Win Over Reds, 7 to 5

BOSTON, May 3. (AP)—Philadelphia's winning streak of seven games was shattered today, when Jack Scott, right-handed recruit pitcher, pitched the Red Sox to a 3-to-1 decision over the Athletics in the last game of the series. He held the Mackmen to four hits, the last of which was Ty Cobb's double in the seventh. Cobb subsequently scored the visitors' only run.

Effectual support was given Scott by Fingstead, who also contributed two runs to the Boston total. In the first his base on balls was followed by Cobb's double, and in the sixth his triple to right started a two-run Red Sox rally. Score:

PHILADELPHIA	AB	R	H	O	A
Bishop,2b	4	1	0	4	0
Cobb,rf	4	1	1	1	0
Speaker,cf	4	0	1	2	0
Hauser,1b	3	0	2	8	1
Cochrane,c	4	0	1	5	0
Miller,lf	4	0	0	1	0
Ja'n,s.3b	3	0	0	0	3
Boley,ss	3	0	0	2	3
Sass,x	1	0	0	0	0
Cyrus,m	0	0	1	0	0
Orwoll,p	3	0	1	1	0
Totals	31	4	5	24	13

BOSTON	AB	R	H	O	A
Fingstead,rf	3	1	1	2	0
Todd,1b	3	0	1	11	0
Myer,3b	3	0	0	1	1
Williams,lf	3	0	0	1	0
Regan,2b	3	0	0	2	3
Taitt,cf	3	0	0	2	0
Gerber,ss	3	0	1	0	3
Herring,c	3	0	0	7	1
Morris,p	3	0	0	0	3
Totals	28	1	3	27	7

x—Batted for Boley in 8th.

SCORE BY INNINGS

Philadelphia	0	0	0	0	0	0	1	0	0	—3
Boston	1	0	0	0	0	0	0	0	2	—3

SUMMARY

Errors—Gerber, Cochrane. Runs batted in—Hauser, Williams, Myer. Two-base hits—Cobb, Williams, Herring. Three-base hit—Fingstead. Stolen bases—Taitt, Fingstead. Sacrifice hits—Hauser, Todt. Double plays—Bishop to Boley to Hauser. Left on base—Philadelphia, 8; Boston, 7. Bases on balls—Off Orwoll, 1; Morris, 1. Struck out—By Orwoll, 4; Morris, 3. Umpires—Berry, Hallin and Dineen. Time of game—2h. 27m.

BRAVES COLLECT

PITTSBURGH, May 3. (AP)—The Boston Braves opened their western invasion here today by defeating the Pirates, 5 to 4, in eleven innings. Ed Brandt, a rookie left-hander, pitched good ball for Boston, and should have won in nine innings. Errors by Farrell in the second and the seventh gave the Pirates two unearned runs. Kremer pitched well, but the Braves hit in the pinches.

The game was won in the eleventh on singles by Brown and Farrell, with Bell's sacrifice interjected. Pittsburgh lost an opportunity in its own half of the final when Lloyd Waner hit into a double play with two on and one out. Score:

PITTSBURGH	AB	R	H	O	A
L.Waner,cf	5	0	1	4	0
Adams,3b	5	0	0	1	3
P.Waner,rf	5	0	1	2	0
Traynor,3b	5	0	0	1	3
O'Farrell,c	4	0	0	7	1
Comorsky,p	0	0	0	0	0
Smith,x	1	0	0	0	0
Scott,p	1	0	0	0	0
Cooch,s	0	0	0	0	0
Harris,z	1	0	0	0	0
Brickell,z	1	0	0	0	0
Kremer,p	1	0	0	0	0
Barnhart,y	0	0	0	0	0
Totals	41	1	2	15	12

BOSTON	AB	R	H	O	A
R'bauer,rf	4	0	0	2	0
Moore,lf	4	0	0	2	0
Cormby,3b	4	0	0	1	2
Bell,2b	4	0	1	2	3
Farrell,ss	4	1	1	1	4
Burns,1b	4	0	1	11	1
Farley,c	4	1	1	4	1
Brandt,p	4	1	1	0	3
Totals	36	10	33	14	

x—Batted for Smith in 8th.
y—Batted for Cooch in 11th.
z—Ran for Harris in 11th.
Batted for Kremer in 11th.
Ran for Barnhart in 11th.

SCORE BY INNINGS

Boston	0	0	0	0	0	0	0	0	1	0	—1
Pittsburgh	0	0	0	0	0	0	0	0	0	1	—1

SUMMARY

Errors—Farrell, 2; Comorsky. Runs batted in—Grabiner, Comorsky, Brown, Taylor, Richbourg, Barnes, Farrell, Brandt. Two-base hits—Comorsky, Taylor, Traynor, Bell. Sacrifice hits—Comorsky, Grabiner, Comorsky, Richbourg, Farrell, Bell. Double plays—Brandt to Wright to Traynor, Farrell to Hornsby to Barnes, Farrell to Barnes. Left on base—Boston, 6; Pittsburgh, 5. Bases on balls—Off Brandt, 3; Kremer, 3; Kremer, 1; Brandt, 3; Kremer, 1. Wild pitch—Brandt. Passed ball—Gooch. Umpires—Mazoe, Klem and McCormick. Time of game—2h. 27m.

FORTY WINKS COPS RACE

NEWMARKET (Eng.) May 3. (AP) The Duke of Portland's Brown colt, Forty Winks, today won the 2-year-old stakes by half a length from Double Away, owned by A. B. Walker. Lord Glanley's Serviceable finished third, a length back. Fifteen juveniles ran the five furlongs. Forty Winks, a Tetratema-Sunny Eyes colt, started at odds of 9 to 1 against him. Double Away was 5 to 1 and Serviceable 9 to 2.

Yankees Trip Army Nine in Annual Clash

WEST POINT (N. Y.) May 3. (AP)—The New York Yankees hammered five army pitchers hard today, and won their annual game at West Point, 20 to 9. Babe Ruth failed to make a home run, but nevertheless, gave the cadets a good show. He played first base, made two hits, and lifted some of the highest pop flies ever seen in this vicinity. The attendance, in addition to the cadet corps, was 2500.

Basaler's fortunate wallop was the forerunner of bigger and better things for Hollywood. After Thurston had disposed of Kinney and Lee, Johnny Kerr provided the start for a rally when he singled to center and then stole second. Babe Twombly slapped a double down the right-field line for his third hit of the game and Kerr romped home. Roth walked, and Cleo Carlyle, who performed in left field for the home guards, singled over second to bring Twombly over the plate. Heath hit a towering fly into left field, where Donovan had been stationed after he had hit safely for Johnson. The youngster, who evidently has had little outfield experience, was going to let Averill make the catch, for the wind was carrying the ball toward center. However, Averill made no move to go after the fly, so Donovan did his best, and it was none too good. After a short gallop he reached up his hands for the ball, which promptly plopped right out of his glove. Roth and Carlyle scampering home on the error.

SEALS LAND ON KINNEY

The Seals, who had been held to four hits in eight innings, started right in after Kinney, Pinelli and Averill, both hitting safely. Suhr forced Averill at second, but Snead Jolley whistled a line drive over the right-field screen for a home run, Pinelli and Suhr scoring ahead of the hard-hitting Seal right-fielder. Mishkin popped to Lee, but Rhyne gave the Hollywood rooters a scare when he singled to right center. But Kinney wasn't to be deprived of his victory after an afternoon of hard work, so he got rid of Sprins on a tap to Wera, who threw to Kerr, forcing Rhyne at second.

Babe Twombly came up with three hits off Thurston in four trips to the plate. Twombly's third hit was a double in the eighth that drove in a run.

It evidently takes a left-hander to beat these Seals. Kinney had Nick Williams's flock of sluggers looking helpless at times with his floating knucklers. Oscar Vitt predicts that the Portland Beavers, with their star array of portsiders, will give the Seals plenty of worry.

Johnny Basaler is believed to have established some sort of a record in the fifth inning when he fouled off fourteen of Thurston's offerings. Mister Basaler then took his trusty "fouling piece" and swatted a single to center. Either Johnson or Averill should have caught the ball, but they were probably groggy from looking at foul balls.

It looks like a good game in store for the fans today. Elmer Jacobs is slated to pitch for the Seals, with Hank Hulvey ready to take his turn for Hollywood.

There were several good fielding bits during the game, Rhyne, Lee, Twombly, Suhr and Mishkin all turning in neat plays.

Both Thurston and Kinney had great control, Thurston walked Bobby Roth twice for his only passes. Kinney didn't issue a pass until the eighth when he purposely walked Thurston to get at Johnson. Williams crossed up his plans by sending in Donovan to bat for Johnson.

If you're a second guesser you'll probably wonder why Nick Williams sent Donovan out to left field in the ninth when he had Bill Jones, a regular outfielder, on the bench. The advance sale and reservations for Sunday's double-header are reaching alarming proportions. It looks like a sell-out for the twin bill.

SAN FRANCISCO	AB	R	H	O	A
Johnson,lf	4	1	0	3	0
Pinelli,3b	4	0	0	1	4
Averill,cf	4	0	0	4	0
Suhr,2b	4	0	1	2	3
Jolley,rf	4	0	2	1	0
Mishkin,1b	3	1	0	12	1
Rhyne,ss	3	1	1	2	3
Spring,c	4	0	0	5	0
Thurston,p	3	0	1	0	3
Donovan,x	1	0	0	0	0
Totals	32	3	5	24	15

HOLLYWOOD	AB	R	H	O	A
Lee,ss	3	1	0	4	4
Kerr,2b	3	1	1	3	3
Twomby,cf	4	1	2	2	0
Roth,rf	4	0	0	2	0
Carlyle,lf	4	0	0	2	0
Heath,1b	4	0	1	9	0
Wera,3b	3	0	1	1	3
Basaler,c	3	0	0	5	0
Kinney,p	3	1	1	1	3
Totals	31	3	6	27	11

SCORE BY INNINGS

San Francisco	0	0	0	0	0	0	0	1	2	—3
Base hits	1	0	0	0	0	0	0	2	2	—5
Hollywood	1	0	0	1	0	0	0	1	0	—3
Base hits	1	1	1	0	0	0	0	2	0	—5

SUMMARY

Error—Donovan. Runs responsible for—Thurston, 3; Kinney, 4. Struck out—By Thurston, 1; Kinney, 2. Bases on balls—Off Thurston, 2; Kinney, 1. Stolen bases—Twombly, Kerr. Home runs—Jolley, Basaler. Two-base hit—Twombly. Sacrifice hits—Mishkin, Kerr, Rhyne. Runs batted in—Donovan, Basaler, Twombly, Carlyle, Jolley, 2. Time of game—1h. 45m. Umpires—Brown, Magerkurth and Westervelt.

SET AGE LIMIT

Oxford and Cambridge universities in England have entered into an agreement setting an age limit of 22 years on competitors in dual meets.

STARS WIN IN EIGHTH INNING

Five-Run Rally Puts Skids Under Loop Leaders

Jolley Hits Home Run With Two on in Ninth

Kinney Upsets Thurston in Hot Hurling Duel

(Continued from First Page)

right into Wera's hand for what appeared to be an easy out when it suddenly took a big hop over the third-sacker's head and continued out to left field. Thurston, who was on first at the time, became too ambitious rounding second and was caught off, Carlyle to Wera to Kerr, for the third out.

RUN LOOKED BIG

That run looked plenty big the way Thurston and Kinney had been pitching, but as it turned out it was just one among many, or "e pluribus unum," as they say in the mint.

Johnny Basaler immediately tied up the score in the Hollywood half of the eighth, when his drive down the right-field line, which didn't figure to be good for more than two bases, took a lucky hop into the box seats and went for a home run. Some zealous San Francisco fan hurriedly kicked the ball back in the playing field, but it had been out of the playing field and went for a homer, Nick Williams's protests notwithstanding.

Minneapolis Pucks Upset Richfield, 1-0

The Minneapolis Millers, with a series victory over the Hollywood Millionaires to their credit, continued their winning ways last night before an enthusiastic crowd at the Winter Garden where they skated to a 1-to-0 triumph over the Richfield Oilers after one of the roughest games of the local ice hockey season.

"Cooney" Weiland, star Minneapolis center, was the hero of the clash, which was the opener of a series. Weiland bulged the net with the only goal of the game in the first two minutes of the initial period after a brilliant bit of work. Weiland took the puck almost the length of the ice and then uncorked a perfect shot into the net with a drive that zipped the puck past Goalie Tommy Murray.

Murray played a great game for the Oilers and made many a sensational save, but the damage had been done for his mates were unable to match that early goal of Weiland's.

The players of both teams skated fast and hard and no less than fourteen men were sent off the ice for rough tactics.

DUNLAP, MOSER TOP FINE FIELD

(Continued from First Page)

fair prospects in Fred Eaton and Bob Vogelsang.

PROFESSORS CLASH

The collegiates will play the eighteen-hole medal round this morning, teeing off before 9:30. First-round match play is scheduled to start promptly at 1 o'clock.

The competition for college faculty men and college coaches, calling for thirty-six holes of medal golf, is attracting almost as much attention as the intercollegiate title play, according to Puryear. Entrants may play all thirty-six holes today, thirty-six holes tomorrow or eighteen holes each day as they prefer.

Southern California will be well represented by Coaches Aubrey Devine and Howard Jones, who regularly play El Caballero and are well acquainted with the course.

U.C.L.A. has seven entries, Bill Spaulding, Steve Cunningham, Dr. Djork, Waldmar Westergard, Dr. Jordan S. Watkins, Lawrence Bailiff and Alexander Fite.

Handsome trophies will go to all winners. Both events are being handled by a committee composed of Spaulding, Eugene Nixon of Pomona, Jones, Forbes, Devine, Arnold Eddy of U.S.C. and Puryear.

FEMININE GOLFERS MAY PLAY GRIFFITH PARK

Permission for the Griffith Park Women's Golf Club to hold the club golf championship on the Woodrow Wilson memorial course from the 21st to the 26th inst., was sought by the president of the club, Mrs. Roy E. Stough, from the Board of Parks Commissioners yesterday. Field House Manager Thompson recommended granting the request, which was referred to Secretary Hassett by the commissioners.

The club asks the use of the course to hold semifinals and finals, also that a gallery be permitted to follow the finals. Putting and driving contests on the grounds are also sought in the request.

LANKERSHIM SHUTS OUT SANTA MONICA TEAM

Santa Monica High School went down to defeat in five straight matches yesterday at El Caballero while facing the Lankershim High School golfers in a league match. Fred Murphy of the winners with 79 had low-medal score. The results:

Fred Murphy (L.) defeated Jack Rooney (S.M.), 1 and 2.
Willard Varney (L.) defeated Maynard McCann (S.M.), 2 and 1.
Gene Carlton (L.) defeated Jack Towner (S.M.), 5 and 6.
Donald McKay (L.) defeated Ray Brown (S.M.), 7 and 6.
George German (L.) defeated Alex Fay (S.M.), 2 up.

FRANKIE FORBES WINS PASADENA MAIN EVENT

Frankie Forbes of Long Beach defeated Eddie Lendewig of San Francisco in the ten-round main event at the Pasadena arena last night. Frank Arragon copped the six-round special event from Frank Boldt. Other bouts resulted as follows: Phil Blood defeated Twain Mark, Chick Peralta knocked out Arch Alders in the first round and Kid Susana boxed a draw with Charles Flint.

CARDS BEST

ST. LOUIS, May 3. (AP)—A hitting spree at the expense of Rixey, who delivered up five runs in two innings, gave the St. Louis Cardinals sufficient margin to gain a 7-to-5 victory today over Cincinnati, terminating a losing streak which had extended over four games.

Rhem, though touched for nine hits, one a home run by Walker, chalked up his second victory in three starts this season. Score:

CINCINNATI	AB	R	H	O	A
Critz,2b	4	0	0	4	2
Purdy,lf	4	1	1	1	0
High,3b	4	1	1	1	2
Walker,rf	4	1	2	2	0
O'Leaghn,cf	3	2	1	0	0
Dressen,3b	1	0	0	1	0
Hargrave,c	3	0	1	7	0
Sukeforth,c	0	0	0	0	0
Ford,ss	4	0	0	2	4
Rixey,p	1	0	0	0	0
Donohue,p	0	0	0	0	0
Edwards,p	1	0	0	0	2
Lucas,x	1	0	0	0	0
Ptenger,z	1	0	0	0	0
Totals	35	5	6	24	15

ST. LOUIS	AB	R	H	O	A
Douthit,cf	4	2	2	4	0
High,3b	4	2	2	0	0
Frisch,2b	4	0	0	2	6
Cowdy,1b	4	0	1	10	1
Blades,lf	4	1	0	7	0
Roettger,rf	4	0	1	1	0
Mancuso,c	4	0	1	4	1
Tvenow,ss	3	0	0	3	4
Rhem,p	3	1	0	0	4
Totals	29	12	27	10	

x—Batted for Donohue in 8th.
z—Ran for Pipp in 9th.

SCORE BY INNINGS

Cincinnati	1	0	1	0	0	0	0	2	1	—5
St. Louis	0	0	0	0	0	3	0	1	3	—7

SUMMARY

Errors — Callaghan, Critz, Thevenow. Runs batted in—Callaghan, 2; High, 3; Frisch, Thevenow, Walker, 2; Roettger, 2; Purdy, Ford. Two-base hits—Bottomley, 2; Purdy, 2. Three-base hit—Critz. Home run — Walker. Stolen base — Callaghan. Sacrifice hits—Thevenow, Blades, 3; Callaghan, Roettger, Purdy. Double plays—Purdy to Ford, Critz to Ford to Pipp, Thevenow to Frisch to Bottomley. Left on base—Cincinnati, 10; St. Louis, 3. Bases on balls—Off Rhem, 5. Struck out—By Rixey, 2; Donohue, 1; Rhem, 2. Hits batted off—Rixey, 6 in 2 innings; Donohue, 5 in 3; Edwards, 1 in 1. Wild pitch—Rixey. Umpires—Rigler, Hart and Jorda. Time of game—2h. 9m.

Peltzer Will be Okeh for the Olympics

WICKERSDORF (Thuringia, Germany) May 3. (AP)—The injury to the ankle of Dr. Otto Peltzer, Germany's great middle-distance runner, is not so serious as was first feared it now develops, and the expectation is that he will be able soon to resume training for the Olympic Games.

After spending a comfortable night, the swelling was reduced today sufficiently for Peltzer's physician to make a thorough examination and determine that no damage to the bone had occurred. It was feared yesterday that the ankle had been splintered but the injury is now diagnosed as no more than a severe sprain.

BORAH IN LAST LOCAL RACE

(Continued from First Page)

his form that Draper may be shoved back into third position. Boyd waxes enthusiastic when talking about Pinney and in an unguarded moment even admitted that he wouldn't be surprised if Hugh actually won the century. Until Borah is defeated we'll string along with him to win, regardless of Boyd's optimism.

WILL BE GOOD MEET

Unless a whole flock of the Mercuries fall down badly the L.A.A.C. outfit should win tomorrow's meet. However, those who stay away from the affair because of this are cheating themselves for the meet will feature some of the greatest athletes in the world, many of whom are at the peak of their form right now.

Lee Barnes and John Kuck, the new world-record holders in the pole vault and shot, may crack their marks. Barnes is not desirous of overdoing this early in the season, but can be depended on to make a try at 14ft. 3in., just to show the fans what vaulting at such an altitude is like. Kuck is anxious to beat 52ft. in the shot and wants to do it tomorrow as he leaves for Kansas in the evening and won't return here again this year. John has no trouble tossing the shot 52 or 53ft. in practice, but the board bothers him in actual competition. Some day he'll get one of those lengthy heaves in a meet and then there'll be a new record that will stand for a long, long time.

The hurdles and half-mile are likely to be the greatest races of the day tomorrow. Jimmy Payne, star Trojan timber topper, will probably stay out of the highs in an effort to crack Bob Maxwell's Coast record in the lows. This mark is 23 3-10s. Payne has already done 23 4-10s. this spring, but is now bothered by an injured foot.

In the highs either Maxwell or Jeddy Welsh of the club ought to beat Clif Reynolds of the Trojans to the tape, unless the S.C. athlete has regained all of his old-time form.

HAVE COMPLEX

There have been various announcements to the effect that Kenneth Grumbles and Leighton Dye, former Trojan stars, will appear in the hurdle races, running unattached. Bud Houser is also said tobe scheduled for an appearance in the shot and discus. These chaps have been "scheduled" to join the L.A.A.C. for many weeks. Whether they will appear tomorrow we don't know, but if they do it's a cinch they won't perform with the Mercuries for this would insure the L.A.A.C. a lopsided win and Trojan track athletes seem to have a peculiar complex about helping to spank their alma mater.

Each team is limited to three entries per event. Here's how the coaches plan to use their men:

100-yard dash—Borah, Draper (U.S.C.,) Sebulis, Clark, Pinney (L.A.A.C.)
220-yard dash—Borah, Draper (U.S.C.,) Sebulis, Clark, Darling (L.A.A.C.)
440-yard dash—Sauers, Maxwell, Lewis (U.S.C.) Wallace, Babcock, Greenwade (L.A.A.C.)
880-yard dash—Gloege, Schurr, O. Kirks (U.S.C.,) Niersbach, McGeagh, Schmidt (L.A.A.C.)
One-mile run—Adams, Hussey (U.S.C.,) Carter, Lunney, Lups (L.A.A.C.)
Two-mile run — Woodruff, Patterson (U.S.C.) Lunney, Bezay, Jenkins. (L.A.A.C.)
High hurdles—Reynolds, Miller, Webber (U.S.C.) Maxwell, Welch, Tanner (L.A.A.C.)
Low hurdles—Payne, Graham, Webber (U.S.C.) Maxwell, Welch, Tanner (L.A.A.C.)
Pole vault—Barnes, Hubbard, Livingston (U.S.C.) Harry Smith, Graham, Shamess (L.A.A.C.)
Broad jump—Hill (U.S.C.,) Casey, Meeks (L.A.A.C.)
High jump—Tinstinger, Bowen (U.S.C.,) Arthur, Smith, Kemnister, Webster (L.A.A.C.)
Shot put—Bradbury, Silbert (U.S.C.,) Koch, Orloff, Alekzi (L.A.A.C.)
Discus throw—Bradbury, Silbert (U.S.C.,) Moeller, Alekzi, Lang (L.A.A.C.)
Javelin throw — Mortensen (U.S.C.,) Kuck, Harlow, Hoover (L.A.A.C.)
Relay—Smith, Sauers, Maxwell, Lewis, Gloege (U.S.C.,) Wallace, Carter, Babcock, Greenwade, Runkle, Darling (L.A.A.C.)

JEFFERSON NINE BEATS POLY, 6-3

Jefferson High defeated Polytechnic 6-3 yesterday in the opening game of the City League baseball circuit. The Democrats displayed plenty of power at the plate, scoring three runs apiece off the two Poly pitchers.

JEFFERSON	AB	R	H	O	A
Jacoba,2b	3	1	2	2	3
Summo,ss	4	1	2	1	4
S'furth,1b	4	0	1	10	0
Dobbins,3b	3	1	1	1	2
Bowman,cf	4	0	1	2	0
Creecy,rf	3	1	1	0	0
V'Buiow,lf	4	0	0	0	0
Oliver,c	4	0	1	6	0
Mitre,p	4	1	0	4	0
Theriot,x	2	0	0	0	0
Orelling,z	0	0	0	0	0
Totals	35	6	9	27	11

POLY	AB	R	H	O	A
Kline,ss	4	2	2	1	4
Jeanson,lf	4	2	2	1	0
Young,3b	3	1	2	1	1
Mc'bray,2b	4	0	0	3	4
Singer,cf	4	0	1	2	0
Bush,c	4	1	1	7	1
Gomez,1b	3	0	0	11	0
Yamate,rf	3	0	0	0	0
Meyers,p,rf	3	0	0	0	0
McNeil,p	3	0	2	0	2
Totals	33	7	10	27	11

x—Ran for Schwalnfurth.
z—Batted for Von Bulow.

SCORE BY INNINGS

Jefferson	0	2	0	1	0	0	0	3	0	—6
Base hits	0	2	0	1	0	0	0	3	3	—10
Poly	0	0	0	0	0	0	0	3	0	—7
Base hits	0	0	0	0	0	0	0	3	1	—7

SUMMARY

Innings pitched—By Myers, 8. Charge defeat to Myers. Struck out—By Mitre, 10; Myers, 3; McNeil, 4. Home run—Creecy. Three-base hits—Creecy, Young. Two-base hit—Bush. Sacrifice hit—Young. Umpire—Tipton.

La Verne Nine Goes Against Tigers Today

Whether La Verne will continue in the lead as the undefeated team in the conference for another week will depend upon the result of this afternoon's encounter when the Leopards meet Oxy in what has been looked forward to as the first real test of the season for the Leopards. La Verne has been going strong, winning handily from Caltech and Redlands in her two previous games by scores that do not indicate a freakish game as so many of the conference encounters have been. Dope slightly favors the Leopards by virtue of the Caltech game. The game is to be played at Eagle Rock.

Coach Claude Arnett will start Kreps on the hill for La Verne with Lehmer on the receiving end.

The infield will be composed of Root at first, Shirk on second, Bohn at short and Brooks or Hoff at third, although the latter will most likely be held on the bench to act as the versatile utility man for any position on the field except pitching.

Conference standings to date follow:

	W.	L.	P.C.
La Verne	3	0	1.000
Whittier	2	1	.667
Pomona	2	1	.667
Occidental	1	1	.500
Caltech	1	1	.500
San Diego	1	2	.333
Redlands	0	3	.000

Games Tomorrow
Pomona at Caltech.
Whittier at Redlands.

PREP ATHLETES LEAVE TONIGHT

(Continued from First Page)

sprints, Lombardi will make 6 points. Foore should cop the half for 5 more markers. The Romans will have a battle on their hands to win the relay, as Wyhaff is centering his efforts on the dashes alone. This will give the Dynamiters more strength in the baton-passing event and they may nose out the Romans.

In the quarter Red Houck took third in the southern meet under adverse circumstances, so, under the proper conditions, he may take second tomorrow.

Totaling these performances, Los Angeles will make 19 points. This would only give them third place, as Long Beach would win with 22, followed with Glendale in second position with 20 digits.

Several things may happen to upset the dope, however. Lombardi may take one of the sprints from Wyhaff, which would add greatly to his team's title-winning propensities. There is also a strong chance of either Creecy of Jefferson High or Velarde of Santa Ana beating out Barber of Long Beach in the broad jump. If this should happen Long Beach would have put a slim chance to cop first honors.

Bills, who is running both hurdle races for Long Beach, may not come through with wins in both races. Berry of Fairfax beat him to the tape in the highs in the southern meet and may do so again.

SENATORS TOPPLE OAKLAND CLUB, 6-3

OAKLAND, May 3. (AP)—Sacramento made it three straight over Oakland today by touching Daglia and Gould for a total of thirteen hits and a final 6-3 score. The Senators made five runs off Daglia, who received ragged support. Two timely doubles of Rohwer, right fielder, helped in the Sacramento victory. Elmer Shea held the Oaks hitless for six innings. Arlett getting the first safety with one away in the seventh. The Oaks rallied in the eighth and Singleton was rushed in to save the game for Shea. Score:

SACRAMENTO	AB	R	H	O	A
French,ss	3	1	1	0	4
Monroe,2b	4	0	0	2	3
Osborne,lf	4	0	0	1	0
Rohwer,rf	4	1	2	2	0
Shealy,1b	4	0	0	10	0
Severeid,c	4	0	0	6	0
Hoffman,cf	4	0	0	2	0
McL'an,3b	4	0	1	1	2
Shea,p	2	0	0	0	2
Singleton,p	1	0	0	0	1
Totals	36	3	4	24	12

OAKLAND	AB	R	H	O	A
Varney,ss	4	0	0	1	3
Rose,2b	4	0	0	2	3
Lary,3b	4	0	0	1	2
Arlett,rf	4	0	1	1	0
Fisher,lf	4	0	0	2	0
Caveney,1b	4	0	0	11	0
Penner,cf	4	0	0	2	0
Judd,c	4	0	0	5	0
Daglia,p	3	0	0	0	2
Gould,p	0	0	0	0	0
Lombardi,z	1	0	0	0	0
Frazier,x	1	0	0	0	0
Gould,p	0	0	0	0	0
Bell,x	1

Joshua Little

BY LEE SHIPPEY

I'VE known a lot of college men, but I never heard any others brag so about their alma maters as the graduates of the School of Experience or the University of Hard Knocks.

They speak with a certain scorn of all other schools, but they send their children to the others, just the same.

And when any of them get big enough to have some sort of degree conferred on them by a university they're prouder of it than of anything else on earth, and lots of them begin trying to act like sure enough university grads.

Once I knew a contractor who had never taken any degree but the third, at the police station. But he got in on some big political contracts, got so rich he could afford to give $50,000 to the college his son attended—and was rewarded by an A. B. degree.

It turned his head so that in two years he was also an LL.D., and a Ph.D., at a cost of $200,000 more.

He wouldn't have anything more to do with his old friends, after that, but haunted university clubs, alumni dinners and campus reunions, and loved to talk about his alum mater.

Yea, Palomine, before we start in knocking any of the things we didn't get to experience we ought to stop and look ourselves squarely in the mind, and half the time we'd find we aren't really sincere but merely envious.

Wise Formality

Inspector (to little Binks, who has reported that his wife is missing): So you want us to find her; is that so?

Little Binks—Er—no—thank you.

"Well, why do you come here?"

"Because if she came back and found I hadn't done anything about it she'd half kill me."—[London Tit-Bits

The Better 'Ome

Ted: Yes, Ned left his home for her.

Fred: Why?

Ted: Oh, her's was a better one.—[London Answers.

Real He-Man

"I hear Algy got rough at the ball game."

"Yes, he threw a peanut at the umpire."—Louisville Courier-Journal.

Poorest Dodger

Eddie: In New York a man is run over by a motor car every twenty minutes!

Matty: Poor fellow!—[Pathfinder.

His Own Buffet

Policeman (to arrested suspect:) How do you account for all this silverware in your pocket?

Prisoner: Well, you see, officer, we ain't got no sideboard at home.—[Boston Transcript.

Unhappy Ending

A sentry halted a man in general's uniform who was attempting to enter barracks and asked him for the password.

The general was unable to remember it, and the sentry accordingly turned him back.

Next day the soldier was warmly complimented on his devotion to duty—and for some time afterward given every dirty job in barracks.—[London Tit-Bits.

THE GUMPS

Moving the Auditing Dept.

By Sidney

GASOLINE ALLEY

One Side for Another Generation

The World at Its Worst

By Gluyas Williams

ELLA CINDERS

A Fair Field

By Bill Conselman and Charlie

WINNIE WINKLE, THE BREADWINNER

The Press Agent

REG'LAR FELLERS

A Real Prima Donna

By Gene Byrnes

PETEY—

Now It Starts

By C. A.

HAROLD TEEN

The First Lesson

By C.

...AGO POLICE STIR SUSPICION

...ons With Federal ...ry Agents Hinted

...d Jury May be Given "Serious Matter"

...ion Warned, He Says, ...n Watching Place

...AGO, May 3. (AP)—Federal ...s here suspect that Chi... police have interfered with ... agents.

...ssistant United States Dis... attorney today told Judge ... in United States Dis... court that the suspicions may ... action a grand jury.

...y operative testified during a ... hearing for Myron Caf..., a prohibition agent, who is ... with assault to murder, ... been held in jail. ... showed the police Fed... officials. Another operative ... was threatened with arrest ... assisted in watching a ... for evidence.

...ney trying to establish a ... alleged by the police and ... agents to interfere with ... spoke of" Judge Wilker... John E. Northrup, as... district attorney.

...ney does seem to in... that" was the reply. ... indeed a serious matter," ... by Judge.

...UENZA STRIKES ...ITISH CHANCELLOR

...ON, May 3. (AP)—Winston ..., Chancellor of the Ex... was ill with influenza ye... ... was not able to ... during a de... in the House, and will be ... to attend sessions of the ... tomorrow for the remain... of the week.

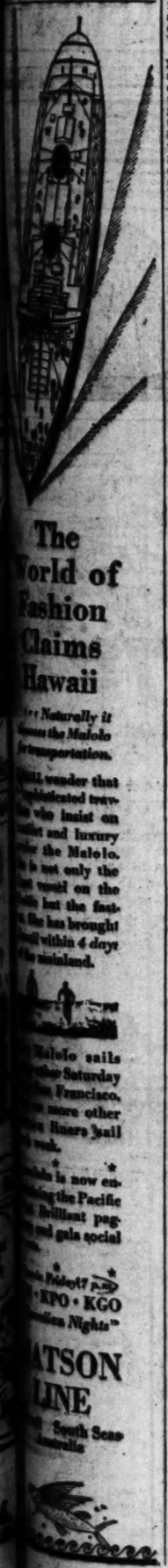

The World of Fashion Claims Hawaii

"... Naturally it ... the Matsolo ... transportation.

...ld wonder that ...sophisticated trav... who insist on ...ort and luxury ... the Matsolo. ... is not only the ... vessel on the ... but the fast... she has brought ... within 4 days ... mainland.

Matsolo sails ... Saturday ... Francisco, ... more other ... liners sail ... week.

* * *

...ia is now en... ...g the Pacific ... brilliant pag... and gala social ...

* * *

...Friday 7 A.M. ... KPO • KGO ...ation Nights"

METHODISM'S SCOPE SHOWN

Delegates from Far Places at Missouri Conference

Two Chinese Among Those Addressing Gathering

Danish Bishop to be Tried Before Committee

BY DAN B. BRUMMITT

KANSAS CITY, May 3. (Exclusive)—This was international day at the Methodist general conference. The delegates sensed that they are part of a world-wide organization when men from China, Italy, Germany and other lands came forward in turn to take part in the work of the conference.

Much has been said about opposition to Methodist work in Italy, but there is a flourishing school for boys in Venice, which evidently is in full operation. From this school were sent the desk and chair of the presiding officer, two examples of wood carving to make a collector envious. The Venice school has furnished similar works of art in previous years.

CHINESE DELEGATES

A Chinese delegate, Rev. Ren-Yen Lo, asked the conference to put all its influence behind the next Geneva conference on narcotics. He urges strong support for the anti-opium movement, which the conference promptly promised.

Another Chinese delegate, Rev. Handel Lee of Nanking, made a modest but unequivocal request from the churches of China and Korea for larger self-government. These churches intend to remain as a part of the Methodist Episcopal system, but they want more autonomy. And the prospect is that they will get it.

On of Germany's representatives, Dr. Mells of the Frankfort Theological Seminary, urged the conference to observe the anniversaries of an Englishman's birth and conversion. He referred to John Wesley, the founder of Methodism.

Bishop Anton Bast of Copenhagen, Denmark, is to be put on trial before a committee of the conference, charged with imprudent conduct in the management of his area. This is the first trial of the kind that the Methodist Episcopal Church has known, and its outcome is awaited with the keenest interest. A committee of seventeen will hear the evidence and render a verdict. The attorney for the church is Dr. Fred M. Stone of Chicago, and Bishop Bast is defended by Rev. D. F. Deffendorf of New York. If the trial were open to the public it is believed the largest hall in Kansas City would be too small for the crowd. But it will be conducted behind closed doors, though any of its proceedings may be reviewed by the general conference.

FUNDAMENTALIST GETS READY FOR FIGHT

KANSAS CITY, May 3. (AP)—Undaunted by his failure yesterday to force the modernist-fundamentalist dispute on to the floor of the quadriennial general conference of the Methodist Episcopal church here, Dr. Harold Paul Sloan of Haddonfield, N. J., has set up fundamentalist headquarters adjacent to the convention hall. He announced today that he will force the issue to a bitter-end fight if that becomes necessary.

He said he has sent to the committee on state of the church the resolution which the conference refused to consider yesterday and he stated emphatically that fundamentalism eventually will get an airing.

The resolution calls on the conference to appoint a committee of fifteen to investigate asserted widespread disloyalty to the articles of faith in many branches of the church.

UNIVERSITY EX-PROVOST SUCCUMBS

Smith, Famous Chemist, Notably Popular Among Groups of Students

PHILADELPHIA, May 3. (AP)—Dr. Edgard Fahs Smith, former provost of the University of Pennsylvania and one of the world's leading chemists, died tonight at the University Hospital of pneumonia. He was 72 years of age.

Although an acknowledged leader in the teaching of chemistry, as well as an author and translator of many works on that subject, Mr. Smith gained widespread popularity as provost for ten years.

EDGAR F. SMITH.

His never-failing interest in his students, while they attended the institution and after they left it, caused him often to be called "the best-loved college professor in America."

As a chemist, he made important contributions to electrolytic methods of analysis and atomic weight determinations. He was a member of the National Academy of Sciences, was president of the American Chemical Society in 1893, 1921 and 1922 and of the American Philosophical Society, 1902-1906.

President Harding appointed him to the board of technical advisers of the disarmament conference held in Washington in 1921. He was made an Officer of the Legion of Honor by France in 1923.

NAVY MORALE OFFICER DROWNED AT PARTY

HONOLULU, May 3. (AP)—Lieut. Frank B. Hillhouse, morale officer of the Fourteenth Naval District, was drowned early today during a moonlight swimming party at the home of Lieut. C. F. M. S. Quinby

Reflects Tomorrow's Vogue

Chassis leader of the day *supreme* in Beauty too

The New Hudson's distinction in vogue is adding thousands of beauty lovers to the hosts who want its supremely brilliant performance. And all are delighted to find, with all its other economies, a gasoline saving never attained by a car of its weight and size. Any new Hudson owner will be proud to tell you all about this new advantage.

The consistency of Hudson leadership is but the performance of its first principle, resolution and tradition—to always lead in value.

Thus it was the first car at moderate price to give truly great performance—smoothness and reliability—the industry's standard today.

Thus it was the first in the development of American closed cars, and such smart turnouts as the Town Car and Speedster.

The Coach—a Hudson invention—turned the entire industry to closed cars.

The Super-Six principle and its companion invention that turns waste heat to power, is the most efficient combination in development and transmission of power, within our knowledge.

The engineering and manufacturing resources responsible for these great advancements are expressed again in Hudson's new leadership of mode.

In the beautifully designed and luxuriously finished bodies that feature the new Hudson Super-Sixes the same relation of values obtain as made the Super-Six chassis famous.

To see, examine and ride in the new Hudson Super-Six is to revise your whole knowledge of automobile values.

118-inch chassis—COUPE $1295 • SEDAN $1325 • COACH $1250

127-inch chassis—STANDARD SEDAN $1450 • CUSTOM LANDAU SEDAN $1650 • CUSTOM VICTORIA $1650 • CUSTOM 7-PASS. SEDAN $1950

All prices f. o. b. Detroit, plus war excise tax

Buyers can pay for cars out of income at lowest available charge for interest, handling and insurance

HUDSON *Super-Six*

WALTER M. MURPHY MOTORS COMPANY

HUDSON-ESSEX Distributors for Southern California

932 So. Hope St. TRinity-5611

LOS ANGELES CITY DEALERS

ASHMUN MOTORS ..... 4508 Whittier Blvd.
GLEN B. AUSTIN MOTOR CO. 5944 Pasadena Ave.
DOMENIGH BASSO..... 1201 North Broadway
BELVEDERE MOTORS..... 3547 East 1st St.
BLODGETT MOTORS CO.... 2512 So. Central Ave.
BOOGAR & GILLINGHAM... 1400 So. Figueroa
HOLLEY MOTOR SALES CO. 4750 South Broadway
JOHN W. LANE..... 7720 S. Vermont Ave.
JERRY LYNCH..... 1310 South Main St.
MARKET AUTO SALES CO., 1020 Crocker St.
CHAS. T. MARSALISI..... 1208 East 7th St.
J. S. MELVIN Motor Car Co. 980 South Western Ave.
MESA MOTORS..... 3385 Angeles Mesa Dr.
F. B. MILLER..... 1045 So. Figueroa St.
HERBERT R. MILLER..... 2484 W. Washington St.
FRED H. SCHREINER..... 3998 So. Vermont Ave.

LOS ANGELES COUNTY DEALERS

ALHAMBRA, C. J. Shannon & Son..... 1043 West Main St.
ARCADIA, Harold E. Harwood..... 134 East Huntington Drive
COMPTON, Ed Christenson ..... 210 East Magnolia
COVINA, Bozell & Claubes..... Covina Blvd. and Citrus St.
CULVER CITY, G. Earl Bellis..... 5170 Washington Blvd.
DOWNEY, Downey Motor Co..... North Crawford St.
EAGLE ROCK, G. O. Wolverton..... 2104 Colorado Blvd.
EAST SAN GABRIEL, Shrine's Auto Serv... 811 East Broadway
EL MONTE, Jones-Cawood Motor Co..... 209 West Main Street
GARDENA, Security Service Garage..... 1222 Palm Avenue
GLENDALE, Kelley Motor Co..... 816 South Brand Blvd.
GLENDORA, H. F. Hill..... 224 West Foothill Blvd.
HOLLYWOOD, H. L. Crockett..... 6260 Hollywood Blvd.
NORTH HOLLYWOOD, N. Hollywood Motors 5406 Lankershim Blvd.
HUNTINGTON PARK, Pacific Motors..... 6003 Pacific Blvd.
INGLEWOOD, Inglewood Motors..... 1135 South Market St.
LANCASTER, Ice Garage..... Antelope Ave.
LaVERNE, Harrison Garage..... 133 West Third St.
LONG BEACH, Carl Bryan Motors..... 1118 American Ave.
LONG BEACH, Long Beach Motor Sales Co... 336 Locust Ave.
MONROVIA, Monrovia Motor Sales..... 317 South Myrtle Ave.
MONTEBELLO, Montebello Motors..... 309 Whittier Blvd.
MONTEREY PARK, Howe & Wheeler..... 825 West Garvey Ave.
MONTROSE, Montrose Motor Co..... 2133 E. Verdugo Road
PASADENA, Walter M. Murphy Motors Co. 307 West Colorado St.
SOUTH PASADENA, Hoag Motor Company 1142 Mission St.
POMONA, Pomona Hudson-Essex Co..... 333 East 2nd St.
REDONDO BEACH, Zeller-Gillis Motors.... 711 South Catalina Ave.
SAN FERNANDO, Ray Brooks..... 220 South Hockey Ave.
SAN PEDRO, Wright Bros..... 13th and Pacific
SANTA MONICA, Verde W. Wood, Inc..... 1325 Santa Monica Blvd.
VAN NUYS, Ray Brooks..... Sylvan & Van Nuys Blvd.
VENICE, Venice Sliders, Inc..... 1102 Washington Blvd.
WHITTIER, Bert Leslie..... 622 South Greenleaf Ave.

The Times Free Information and Resort Bureaus

MAIN OFFICE—CORNER FIRST AND BROADWAY

are for the accommodation and benefit of persons seeking interesting routes of travel, desirable hotels or rest, recreation and recuperation at seashore, mountain or desert hotels and resorts. Patrons are furnished by competent attendants and by correspondence to the general public reliable rates and attractions of railroad and steamship lines, motor stage lines, travel by air, hotels and pleasure and health hotels and resorts. Descriptive circulars and transportation literature are kept on hand for inspection and distribution. This service is absolutely free.

Make Your Resort and Hotel RESERVATIONS THERE OF CHARGE AT THE

Times Information and Resort Bureau, Times Bldg., Bdwy. at First St., or at The Times Branch Office, Information and Resort Bureau, 621 South Spring Street. Telephone MEtropolitan 0700.

"Direct-U"

Have you had difficulty in finding some particular advertised product? Have you had to hunt from store to store to find something you had seen advertised? The Times has established a new department, called "Direct-U," which has collected data, about thousands upon thousands of trade-named (advertised) products and stands ready to tell you just where you can find the thing you want.

The Times is glad to help its readers and advertisers through this new service—so make free use of it—there is no charge, of course.

All you need do is phone the Los Angeles Times—MEtropolitan 0700—and ask for "Direct-U" Department.

Resorts

MANHATTAN BEACH
"The Home Beach City"

If you want Beauty; if you like Fishing; if you enjoy Bathing; if you appreciate the Pacific—the Surf—the Sunsets; if you want to get away from the noise and din of the city or the usual beach resort—

COME OUT AND SEE US

We have all that goes for Ideal Home Life and California's great outdoors.

Take Auto or P. E. at Hill, or E car to Inglewood, transfer to our bus—only 35 cents for the round trip.

For folder and information
Manhattan Beach Chamber of Commerce

TWO GLORIOUS DAYS, $3.75 AT GREEN VALLEY LAKE
IN THE SAN BERNARDINO MOUNTAINS

Drive to club grounds

(Including one night's lodging and three excellent meals at the Inn o' the World Club.)
Phone TRinity 3081 for reservations. 633 Union Bank Bldg., Los Angeles.

SAN DIEGO PALOMAR APARTMENTS

Fourth Sixth and Maple Streets, opposite Balboa Park. Marines and Mountain View. Roof Garden. Enclosed Patio. Elevator Service. Steam Heat. Exceptionally Furnished. Single, Double, Triple Apartments. Daily Maid Service. A Masonry Fire-Proof Building. Embodiment of all you wished to find in California. Minimum rates $2.00 per day single, $4.00 per day double, $70.00 per month during May and June. For Reservations write or telephone Franklin 3171.
MR. and MRS. FRANK H. GRIGG, Owners and Managers.

Soboba HOT SPRINGS MINERAL
Away from the Roaring Town at Nature's Cure
Bathe like melted velvet in the finest Bathhouse in the West. American Plan Hotel and Cottages
JOHN G. ALTHOUSE, Owner.
San Jacinto, California. Information at Times Bureau or Telephone San Jacinto 572.

CATALINA ISLAND TRIP

Hotel St. Catherine. Am. plan. Hotel Atwater and Island Villa, European. Steamer Sails 10 a.m. daily. Boat week-end, $20 & $25. L. A. at 8 a.m. $5.50 round trip from L. A. or Wilmington. $10 two days; $15 three days, all expenses included.

TICKETS, 332 P. E. BLDG., L. A. Ph. TR. 2961
"To All the World No Trip Like This"

Guenther's **MURRIETA** MINERAL HOT SPRINGS
(On Inland Route to San Diego—Valley Blvd.
New Owner
MURRIETA, CALIF.

"GO to MURRIETA"
For Health, Rest and Recreation. New 65-room Hotel and Bungalows, courts just completed at CALIFORNIA'S GREATEST HEALTH RESORT. Murrieta, Cal., where health-giving qualities of Murrieta Hot Springs are endorsed by eminent medical authorities to surpass all others in California. Paved highway now direct to Springs. Finest Bath house in the West to be opened soon. For further information see "Times" Resort Bureau. Reservation made only through Springs direct.

AUT-O-TEL WHAT IS IT??
A new Auto Camp Hotel. Twenty clean, attractive, sanitary cottages, each with kitchenette, shower, toilet, garage, gas stove and bed. Also hotel rooms. Rates $2 to $3 per day. Nine hole putting green. On Coast Highway, South side of SAN LUIS OBISPO. See "Times" or write P. O. Box 101, San Luis Obispo, Calif. Telephone 911.

WRIGHTWOOD ELEVATION 6000 FEET
Drive to this popular playground over safe roads—entirely free from sharp curves or switchbacks. Hiking, horseback riding, tennis, boating, etc. Dancing Sat. nights in Clubhouse. Hotel, sleeping and housekeeping cottages fully equipped—elec. lights, splendid restaurant and store. Reservations at 117 W. 9th St., 712 W. 6th St. VA. 8038 Glendale, 402 E. Bdwy. Ph. Glen. 2248

Samarkand HOTEL SANTA BARBARA
Happy days; marvelous cuisine; and free golf links at lovely Samarkand. Booklet on request. Direction—Charles Nickel Murray.

HIGHLANDS INN Four Miles South of CARMEL
Redwood cottages, with bath—American Plan. Delightful all year climate. Reservations at Times Resort Bureau or E. H. TICKLE, Manager, Carmel, California.

Santa Maria Inn SANTA MARIA, CALIFORNIA
On the Coast Highway, half way between Los Angeles and San Francisco. Every room with bath.

Open to Motorists SPLENDID GRASS GOLF COURSE

IDYLLWILD IN THE SAN JACINTO MOUNTAINS—Hotel — Housekeeping — Store — Garage
"WHERE YOU MEET ONLY THE BEST PEOPLE"
Reservations "Times" Information Bureau or Phone San Jacinto 8555. P.O. Idyllwild, Riverside Co., Cal.

SEMINOLE HOT SPRINGS OUTDOOR HOT PLUNGE
40 miles from L. A. via Ventura Blvd. Hotel Rooms and Cottages. American and European Plan. Hot Mineral Baths. Picnic Grounds. Information, Times Resort Bureau. Post Office, Cornell, California.

The Pines IT'S WHERE THE FISHERMEN GO—
Hotel, Housekeeping Cabins.
Information Times, Peck-Judah

RESORTS Resort Guide Out May 1st
FREE RESERVATIONS
PECK-JUDAH
749 SO. HILL

Hulburd Grove Inn
Descanso—2500 ft. 1600 Acre Ranch, Oaks. Warm Cottages. Homelike. Excellent table. 16 foot fireplace. Over night, $3.75—bath and meals.

Trout Limits Guaranteed at FOREST HOME
See Times Bureaus or Phone Redlands Suburban 9042.

AMSBURY HOTEL HOT MINERAL SPRINGS
AT LAKE ELSINORE—Elev 1300 ft. Amer. Plan $4 day, up; European Plan, $1.50 day, up. Steam heat—Modern Bath-house—Golf—Hunting. See Times, Peck-Judah or M. E. Wesner, Owner and Manager, Postoffice Elsinore, Calif.

KRECH, NOTED BANKER, DEAD

Financier Was Head of Large New York Institution

NEW YORK, May 3. (AP)—Alvin W. Krech, chairman of the board of trustees of the Equitable Trust Company, one of the largest banks in the country, died suddenly in his office today.

Mr. Krech was interested in numerous business, cultural and philanthropic enterprises. He was a director of the Denver and Rio Grande Western, Ann Arbor, Norfolk Southern, Wabash, Western Maryland, Western Pacific and other railroads, and chairman of the board of the Western Pacific.

He also was a director and treasurer of the Permanent Blind Relief Fund, executive secretary and director of the Philharmonic Society of New York, director of the Metropolitan Company and trustee of St. Luke's Hospital.

Other business interests included American Ice, City Investment Company, Davis Coal and Coke Company, Federal Sugar Refining Company and Manhattan Railway Company, in each of which he was a director. He also was chairman of the board of the Equitable Eastern Banking Corporation and Equitable Safe Deposit Company.

'TRIAL OF MARY DUGAN' SUCCESS IN BERLIN

BERLIN, May 3. (AP)—Max Reinhardt's production of "The Trial of Mary Dugan," received an ovation at its premier at the Berliner Theater last night. Critics predict it will prove one of the greatest successes of the season.

FORD TO FORM FINANCE UNIT

Credit Organization Will Have $10,000,000

DETROIT, May 3. (AP)—Edsel Ford, president of the Ford Motor Company, today announced organization of the Universal Credit Corporation, an affiliated organization controlled by the Ford company, to operate solely to finance Ford products on a time-payment plan. It will have an initial capital of $10,000,000.

The announcement of details concerning the organization confirmed previous reports that the Ford company planned to finance Ford products sold by dealers on a time-payment basis.

The plan, Ford announced, is nation-wide in scope and is for exclusive use of Ford dealers. The first branch unit will be established in Detroit in June.

The Universal Credit Corporation will be headed by Ernest Kanzler, former vice-president of the Ford company and executive vice-president of the Guardian Detroit Bank.

Commuters to San Francisco appreciate the **"Owl"**

(Leave daily 6 p. m. arriving San Francisco 8:30 a.m.)

Aboard the "Owl" for dinner, an evening in club or observation car, the friendly comradeship of business commuters, a good night's rest on comfortable Pullman,—refreshed and on time for your 9:00 o'clock appointment.

"Owl" arrives Bakersfield 12:05 a. m., and carries Fresno Pullman which may be occupied until 8 a.m.

Southern Pacific

Ticket Offices: 212 W. Seventh St. 1147 S. Broadway Main Depot Pacific Electric Bldg. Sixth and Main Streets Subway Terminal Bldg. 425 S. Hill Street Pasadena, Fifth & Central Phone MEtropolitan 0000 Hollywood: 6760 Hollywood Boulevard

San Francisco Hotels

MANX HOTEL FIREPROOF San Francisco Powell at O'Farrell St.

BEST LOCATED HOTEL in the CITY. CENTER OF EVERYTHING
CIRCULATING ICE WATER IN EVERY ROOM
LARGE BEAUTIFUL LOBBY—DINING ROOM IN CONNECTION
350 ROOMS
75 Detached Bath at $1.50
100 Detached Bath at $2.00
100 with Bath at $2.50
75 with Bath at $3.00
Check Your Auto at Hotel
FREE BUS MEETS ALL TRAINS

Steamships

NYK LINE
FROM LOS ANGELES
To the Orient
S. S. Ginyo Maru ..... May 15
To Orient via San Francisco
S. S. Tenyo Maru ..... May 4
S. S. Korea Maru ..... May 18
To South America
S. S. Bokuyo Maru ..... May 29
19 Biltmore Hotel Arcade, Los Angeles.

Resorts

For Boys **CAMPS** For Girls

MT. LASSEN BOYS SUMMER CAMP IN LASSEN NATIONAL FORESTS
Instruction in all outdoor sports. Reasonable rates. Illustrated Catalog upon request. Address Major D. Francis, Box 499 T, Pacific Grove, Calif.

SUNSET HILLS CAMP
Laguna Beach—June 15th to Sept. 15th, for boys and girls. The Summer Session of the Glendora Foothills School—The Bishop's School for Young Children, Glendora, California.

DOUGLAS CAMP FOR GIRLS—Pebble Beach
Ideal Location on Famous 17 Mile Drive in Del Monte Forest
ALL SUMMER SPORTS 47TH SEASON JULY 5 TO AUG. 30
Phone after 4 p.m. Los Angeles, DUnkirk 2747 350 S. Westmoreland, L. A.

Peak and Pine Camp for Girls
San Jacinto Mountains. 26th season. July 5 to August 17. Swimming Pool. Riding, Archery, Tennis, Basketball. Overnight Trips. Address Harriet A. Snyder, Director. 317 E. Walnut St., Pasadena. Phone Wakefield 6081.

Toyon Camp FOR GIRLS
CATALINA ISLAND
SEASON JULY 2ND TO AUGUST 19TH
Director Mrs. D. F. Lawrie, Girls' Collegiate School, Glendora. For booklet address Mrs. E. F. George, Secretary, Box 34, Glendora, Cal. Telephone Covina 402-J3, or Miss D Durr, Los Angeles, ROchester 4851, or WAshington 6881.

CARL CURTIS SCHOOL CAMPS FOR BOYS
FAIRVIEW-ON-THE KERN, June 30 to August 11. A most constructive program under the finest supervision at an ideal location. 8008 Beverly Boulevard, Los Angeles. WHitney 7213.

URBAN ACADEMY CAMP FOR BOYS
An organized vacation in an ideal location backed by 20 years' experience. Expert care. A horse for every boy, pack saddle trips, swimming, boating. Finest sanitary equipment. Senior and Junior sections at Beautiful Lake Elsinore, June 25-Aug. 5. 627 Wilcox Ave., Los Angeles. GL. 4197.

Angeles National Forest Resorts

Trout Galore at Camp Baldy
FOSTER CURRY, Manager. Phone reservations early—Upland 1 F 4.

Camp Rincon NOW OPEN
Oh! Boy! Trout limits daily, 2½ hrs. Fine auto road all the way. Reservations Times or MUtual 5713.

TROUT STREAMS OPEN TO FISHERMEN AT
COLD BROOK CAMP
In the heart of the Sierra Madre Mountains
All Information Bureaus take reservations or phone Cold Brook, Covina Exchange

MOUNT WILSON HOTEL
OLD FASHIONED NEW ENGLAND CHICKEN DINNER
Served on the Mountain Top Every Sunday From 12 to 4 P.M.
FRANK B. SCHROEDER, Manager. Phone Sterling 9034-F2.

Mountain Outings at **SWITZER-LAND** "The Alps at Your Door"
UPPER ARROYO SECO CANYON.—Wonderful trail trip at 4 miles. Choice entertainment and dancing every Saturday night. Nature guide service, Sunday services at the Switzer-Land Chapel. Reservations all leading bureaus or phone Pasadena, Sterling 9033 F2.

GLEN IVY MINERAL HOT SPRINGS CORONA, California.
New Baths Unsurpassed By None; Massage Treatments—A haven for the Tired Business Man. Chicken Dinners. 60 miles from L. A. Paved Blvd.. For Information—See Times. Auto Club or Phone Glen Ivy.

Gilman's Hot Springs
European plan. $1.50 per day and up. Cafeteria and a la carte dining-room, popular prices. Steam heat and running water in all rooms. Natural Hot Mud or Mineral Sweat Baths for Guests 50c. Four Motor Transit stages daily from Los Angeles direct to Gilman's. Information all Bureaus or phone Gilman Hot Springs, San Jacinto 8811.

TROUT RAINBOW ANGLING CLUB
Box 653, Redlands. Natural Stream Fishing. Rainbow and Eastern Brook. Open for fishing every day of the year. Initiation fee $50.00. Dues $30 for 12 months.

Steamships

Europe

Consistent leadership . . . unique facilities . . . 100 offices distributed throughout Europe . . . a competent official at your command at every important port and railroad station . . . a travel service that stands unchallenged.

—*Itineraries for individual travel at any time, embodying your own particular aims.*
—*Series of escorted tours with a wide range of routes and departure dates. Space is still available on the following Spring Tours: May 12 - 19 June 6 - 8.*
—*Large selection of popular tours by the comfortable new Tourist Cabin Services.*
—*Cruises to North Cape, Norwegian Fjords and Northern Capitals.*
—*Annual Summer Cruise Around the Mediterranean on the s. s. "California"—July 3 to August 30.*

Europe by Motor
—*Sailing on June 16 by s. s. Leviathan, a complete tour by private motor visiting France, Italy, Switzerland, Germany (The Black Forest, The Rhine), Belgium and England. Duration 55 days.*

Agents for principal Air Services
Steamship Tickets by all Lines
COOK'S TRAVELLERS' CHEQUES GOOD EVERYWHERE

When writing for information, kindly state your special wishes

THOS. COOK & SON
623 South Grand Avenue, Los Angeles.

Largest Steamers to San Francisco and Portland—Sailing Every Tuesday and Saturday 2 P.M.
Low First Class Fares including Meals and Berth

San Francisco and Seattle Every Thursday and Sunday 11 A.M.
Famous Alexander Liners.

Short trips to San Diego Every Friday, 8 P.M.
Telephone for particulars MUtual 4321
501 W. 5th St.; 518 So. Spring

PACIFIC S.S. CO.
THE ADMIRAL LINE

O S K LINE
TO THE ORIENT
Yokohama, $220; Kobe, $240—1st Class
AROUND THE WORLD
Monthly Sailings from Los Angeles direct. 150 pounds Sterling ($750)
S.S. MANILA MARU sails May 23rd
M.S. MONTEVIDEO MARU sails June 11th
OSAKA SHOSEN KAISHA
Williams, Dimond & Co., Agts.
111 West 7th St. TR. 3071
Or any steamship ticket agent.

Steamships

3 Great Cruises On 3 Great Ships
One management ship and Shore

Round the World

Empress of Australia, dream ship of cruises, sails from New York Dec. 1. Sixth Annual cruise, 'round the wonder belt of the world including Siam, an added feature. Christmas in Holy Land, New Year's Eve in Cairo. Fares as low as $1900.

South America · Africa

Empress of France, speed queen of cruisers, sails Jan. 22 from New York for the *Cruise of Contrasts*—West Indies, South America, Africa, Egypt—optional tours to the Valley of Kings and Holy Land Then Italy and Paris or London; spring stopover in Europe if desired. Fares as low as $1500.

Mediterranean

Empress of Scotland, cruise ship magnificent, sails Feb. 4 from N. Y., to the cradle of civilization. Extensive sightseeing in Palestine and Egypt; spring stopover in Europe if desired. Fares as low as $900.

Carry Canadian Pacific Express Travellers Cheques. Good the world over

Canadian Pacific
World's greatest travel system
W. McILROY, G.A.P.D.
621 S. Grand Ave., Los Angeles

YALE and HARVARD
Regular Sailings from L. A. Harbor (Wilmington)

To SAN FRANCISCO
Tues., Thurs., Fri., Sun. at 4 p. m.
$14 ONE WAY $17.50 ROUND TRIP
Including Meals and Berth

To SAN DIEGO
Wed., Thurs., Sat., Sun. at 3 p. m.
$4 Los Angeles to San Diego
$3.50 L. A. Harbor (Wilmington) to San Diego
Including Meal
ROUND TRIP $6
Including Meals
Boat train leaves P. E. Depot one hour before each sailing.

CRUISE TO SAN DIEGO *for a delightful week-end*
ROUND TRIP FARE $5
Sailing Saturday
Returning Sunday
Including Meals . . .
Leave Los Angeles Harbor at 3 p. m. and reach San Diego at 8 p. m. where excellent hotel accommodations are available at reasonable cost. Then back again Sunday, leaving San Diego at 9 a. m. and reaching Los Angeles at 2 p. m.

LASSCO LOS ANGELES STEAMSHIP CO.
730 So. Broadway—Tel. VA 2421
505 So. Spring St. 6733 Hollywood Blvd.
Tel. VA 2421 Tel. GL 5505

GOOD USED CARS every day in TIMES WANT ADS

Manila and return
from Los Angeles or San Francisco

Honolulu, Yokohama, Kobe, Shanghai, Hong Kong, Manila and return. You may return from Japan direct to Seattle if you choose. The trip including transportation, accommodations and meals aboard ship at $750 per capita.

You sail aboard magnificent liners which are luxurious, comfortable and beautifully appointed. Outside rooms with beds, not berths. A famous cuisine. Liberal stopovers at any port.

A Dollar Liner sails every week from Los Angeles and San Francisco for the Orient (viz Honolulu) and Round the World.

Dollar Steamship Line
514 West Sixth Street, Los Angeles
TRinity 4891

HOTELS—APARTMENTS

The Windsor

New Apartments . . . Now Ready
COMPLETELY FURNISHED ULTIMATE IN APARTMENT SERVICE
All At No Extra Cost
The Windsor "Zeb" Terrace
To rent here means you
The Windsor Grocery-Market and Delicatessen
You Go Your Way
2280 West 7th St.
WALKER A. HAIN
Telephone DRexel 6000

ASTOR ARMS APARTMENTS
SUMMER RATES NOW IN EFFECT
Class A Construction RATES $75 UP.
Gramercy Drive at Eighth

The PARK LANE
DISTINCTIVE RESIDENCE
Two and three room suites furnished. Open-end screened roller screens. Convenient to Dailyphilly theatre district.
RATES ARE AT
HERMAN BALSAM

SHOREHAM HOTEL 666 So. Carondelet St.
Ideally located 1 block west of Westlake Park. European Plan, specializing in good food. Rates reasonable.

Pasadena Hotels

HOTEL GREEN One of Pasadena's Finest Hotels
The First Consideration of the Management is the Comfort of its Guests
A good place to live, convenient to everything
European plan. Special Rates to Tourists
C. H. EDWARDS, Mgr.

Santa Monica Hotels and Apartments

HILLSONIA
ON THE PALISADES AT SANTA MONICA OVERLOOKING THE PACIFIC
Exclusively family apartments. Each with three tiled baths and tiled shower. Elevator service. Modern appointments. Individually furnished. Garden. Garages. Attractive rates by month. Phone Santa Monica 4000.

Seymour Apartments
Montana Ave. at Third St., Santa Monica.
2 and 3 Room Apartments. Modern appointments. Individually furnished. Located in the exclusive Palisades residential section. Telephone—G. H.

Superb Routes of Travel

$7.50

at Mt. Lowe Tavern and Cottages
Phone MEtropolitan 7400 for reservations

For a trip that's *different, thrilling* yet economical, go to Mt. Lowe.

Stop at Mt. Lowe Tavern, known everywhere for its good food, comfortable beds and true western hospitality.

Play tennis on a mountain top, take pony trips on mountain trails, hike, dance. You'll be busy every minute.

But most of all, perhaps, you'll enjoy the majestic views. All Southern California is visible in one vast panorama—four counties—56 cities—distant peaks—the blue Pacific—Catalina—2,000 square miles of it. At night an electrical display considered one of the wonders of the west.

Come this week-end

Five trains leave 6th and Main stations for Mt. Lowe daily at 8 A. M.; 1:30 and 4:15 P.M. Round trip fare is $2.50, $1.60 (children 5 to 12, $1.00). Round trip fare from Los Angeles Harbor and lodging at Mt. Lowe Tavern and Cottages.

Call MEtropolitan 7400 to make reservations for this delightful two day trip.

Mt. Lowe
Pacific Electric Railway
O. A. SMITH, Passenger Traffic Manager

THE GRAYLINE MOTOR TOURS
Personally conducted sight seeing motor tours, to famous points of interest, leaving hotels at 507 West 5th St., or Times Information Bureau.
"Use the Gray All the Way"

Resorts

CAMP CURRY IN YOSEMITE
OPEN MAY 4
PERSONAL MANAGEMENT MRS · D · A · CURRY
$4.00 a day up, American Plan
$1.50 a day up, European Plan
YOSEMITE PARK & CURRY CO
604 W. 6th St., 'Phone VAndike 8022 Los Angeles

Los Angeles Hotels

Exclusive—but not Expensive
In the heart of the Wilshire district, from the noise of traffic, yet convenient to all. Rooms for dining rooms and conferences. Attractive rates. Write for booklet.
Alexandria Apts. 4th & Hobart
Chapman Hotel
Los Angeles

APARTMENTS

New Apartment Hotel . . . Ideal Location
COMPLETELY FURNISHED
ULTIMATE IN APT. HOTEL SERVICE.
All At No Mere Cost.
The Windsor Grill
"Ted" Terwilliger, Mgr.
To eat here once means always.
The Windsor Commissary
Grocery-Market only to the people in your Apt. Phone
2198 West 7th St.—at Catalina
WALKER A. SLATE, Manager
Telephone DUnkirk 1141

IS APARTMENTS
TES NOW IN EFFECT
TES $75 UP. Garage in Basement
th DUnkirk

The PARK LANE
DISTINGUISHED RESIDENTIAL APARTMENTS
N.E. Cor. 4th & New Hampshire
Two and three room suites, beautifully furnished. Guest-ref assured wherever you live. Convenient parking space. Conveniently located. Delightfully livable atmosphere.
RATES ARE ATTRACTIVE
HERMAN BALSAM, Managing Owner

56 So. Carondelet St. DU.
Centrally located; 1 block west of Westlake Pk. Cars transferring in good front. Dining room open to

dena Hotels
First Consideration of the Management is the Comfort of its Guests.
A good place to live, summer and winter
Special Rates to Permanents
C. H. EDWARDS, Mgr.

Hotels and Apartments

ILLSONIA
ON THE PALISADES AT SANTA MONICA
OVERLOOKING THE PACIFIC
Every apartment beautifully finished 2-coat work, tiled baths and tiled shower, filtered refrigerated water. Garages. Attractive Rates to Permanents.
Address Santa Monica 3322.

ur Apartments
at Third St., Santa Monica.
Conveniently located. Attractive rates. Telephone—U. S. 3322.

Routes of Travel

$7.50 For TWO DAYS
e Tavern and Cottages
politan 7400 for reservations

the blue Pacific—Catalina Island—2,000 square miles of scenic wonder. At night an electrical display considered one of the world's of the west.

Come this week

Five trains leave 6th and Main Terminal station for Mt. Lowe daily—8, 9, 10 A.M.; 1:30 and 4:15 P.M. Round trip fare is $2.50. The $7.50 (children 5 to 12, $3.90) includes round trip fare from Los Angeles, four meals and lodging at Mt. Lowe Tavern or Cottages.

Call MEtropolitan 7400, ROOM 808 to make reservations for this low cost and interesting two day trip.

Lowe
Electric Railway
SMITH, Passenger Traffic Manager

GRAYLINE MOTOR TOURS
enclosed eight seating motor tours, in fourteen cities. Office 607 West 6th St., or Times Information Bureau.
"Use the Gray All the Way"

Los Angeles Hotels

Exclusive—but not Expensive
In the heart of the Wilshire District, away from the noise of traffic, at moderate rates. Famed for dining service and delightful appointments. A home-like hotel for discriminating guests. Write for booklet.
Alexandria bet. 6th & Wilshire
Chapman Park Hotel
LOS ANGELES

Trustee's Sale Extraordinary
Entire Stock of
Keagans & Company, Jewelers

extend a most cordial invitation to attend this sale of fine diamonds, American watches, clocks and silverware. A real opportunity to purchase wedding and graduation gifts at greatly reduced prices.

Just a few of the real values offered:

Platinum and Diamond Bracelet Watch, 25 Diamonds. Former Price $450.00. Now $225.00

Large Assortment of Fancy Diamond Rings. Trustee's Sale Price. From $35 and up.

D 78. Gent's Star Sapphire Ring. 2 Triangle Diamonds—Very Popular. Former Price $375.00. Now $175.00

Diamond Emerald Ring, Set in Platinum, 35 Diamonds, 12 Emeralds, 5 Sapphires. Former Price $1000.00. Now $725.00

D 235. Diamond-Platinum and Onyx Bow Knot Pin—82 Diamonds, 45 Onyx. Former Price $1250.00. Now $900.00

D 69. Platinum-Pearl and Diamond Ring. Pearl weighs 14½ Gr. 16 Diamonds, 18 Sapphires. Former Price $1800.00. Now $1075.00

Genuine Finish Steel Cut Beaded Bags—Former Prices $60.00 and up—Now Reduced to $27.50 and $20.00.

Waltham Eight Day Traveling Clocks—Genuine Leather Cases. Former Price $30.00—Now $22.50.

Large Assortment of Silverware—Including Sheffield Heavy Plate Four-Piece Tea Sets for $8.50 to $25.00—3 Piece Cocktail Sets. Former Price $35.00—Now $22.50

Carving Sets and Tray Assortments of Flatware at a Great Reduction from Former Prices.

Complete Line of Costume Jewelry Including Genuine Crystal and Amber Necklaces in all lengths—at Reduced Prices.

Elgin, Howard, Waltham and Bulova pocket watches, in solid gold and gold-filled cases. Many thin models. Exceptional values.

A large assortment of crystal Glassware, Minton design encrustation, coin gold.

WM. H. MOORE, JR., TRUSTEE
435 West Seventh Street—at Olive

PILES
FISTULA

One Secret of Beauty Is Foot Comfort

Frequently you hear people say, "My feet perspire winter and summer when I put on rubbers or heavier footwear—then when I remove my shoes my feet chill quickly and often my hose seem wet through." In every community Dr. Scholl's next appears Foot-Ease in the foot-bath daily and then dusts the feet and shakes into the shoes this antiseptic, healing powder. Full directions on box. Trial Package and a Foot-Ease Walking Doll sent Free. Address, Allen's Foot-Ease, Le Roy, N.Y. In a Flash, Use Allen's Foot-Ease

End Trips
Resort, Hotel page of the Los Times, for the most listing of week-end

CHICHESTERS PILLS

Ask your Druggist for CHI-CHES-TERS DIAMOND BRAND PILLS, for 25 years known as Best, Safest. SOLD BY DRUGGISTS EVERYWHERE

RED CROWN GASOLINE
Everywhere
FOR HIGH COMPRESSION MOTORS
ANTI-KNOCK
STANDARD OIL COMPANY OF CALIFORNIA

STATE SCORES ON MRS. KNAPP

Stepdaughter Testifies Against Defense

Denies She Indorsed Check Made in Her Favor

Prosecutor Explains Case Against ex-Official

ALBANY (N. Y.) May 3. (AP)—Clara Blanche Knapp, an instructor at Middlebury College, Middlebury, Vt., testifying today at the trial of her stepmother, Mrs. Florence E. S. Knapp, former Secretary of State, said that she had done no work on the State census in 1925 and did not know that she was on the State pay roll.

Mrs. Knapp is charged with diverting to her own use a pay roll check for $2875.06 made out in favor of the stepdaughter.

The witness, in answer to questions by George Z. Medalie, prosecutor, said she had never lived in Albany and was not in the State at times supposed to have been covered by checks against census funds in her favor. When luncheon recess was ordered, Miss Knapp went to the table where Mrs. Knapp was sitting.

"I hope I haven't hurt you," Miss Knapp said.

"I am safe," replied the former Secretary of State.

Various pay checks to Miss Knapp's order were placed in evidence. She said the indorsements "C. B. Knapp" were not in her handwriting, that she had not indorsed them and that she had not known of their existence until they were called to her attention a few days ago here.

As to motive for the asserted larcenies, Mr. Medalie in his opening address said that when Mrs. Knapp became Secretary of State in 1925 she owed about $2000 to the E. W. Edwards & Son Department Store, which increased to about $3600 in 1926. He told of the probable expense of maintaining Mrs. Knapp's Albany home.

"She was being pressed for payment on a long past due and rapidly increasing account," Mr. Medalie declared.

Co-ed Declines Offer of Honor

MADISON (Wis.) May 3. (AP)—Miss Olga Rubinow of Philadelphia has refused election to Phi Beta Kappa, national honorary scholastic society, because she believes high grades are not "a genuine criterion of true scholarship and intellectual achievement."

In a letter declining the honor Miss Rubinow says she is opposed to the bestowal of formal honors on the basis of high grades. "The distinction," she adds, "is often conferred on the unworthy as well as the worthy. A large part of the worthy who do not happen to excell in grades are excluded."

WANTED—The address of Clarence L. Pierson, supposed to be teaching commercial course in or near Los Angeles. Important position waiting. Address K-26, Foreign Schools, Times Office.

Over 2,000,000 people rode the Big Red Cars last week

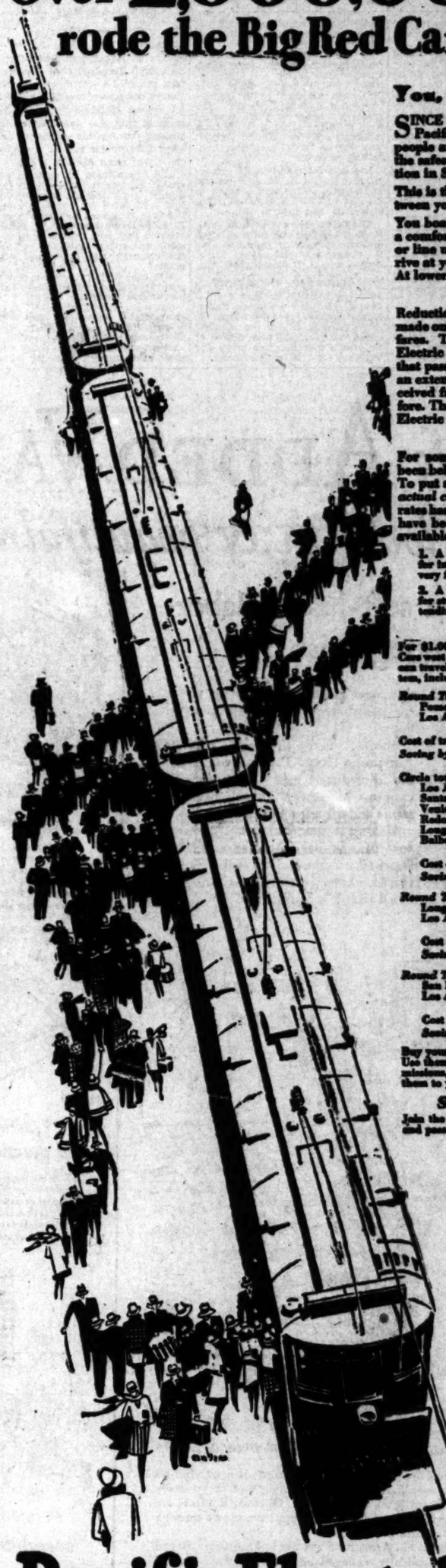

You, too, can save this way.

SINCE the new low fares were announced by Pacific Electric on April 27th, thousands of people are finding that the Red Cars now offer the safest, surest, most convenient transportation in Southern California.

This is the ideal way to go back and forth between your home and the city.

You board the train at a definite time. Rest in a comfortable seat. Read an instructive book or line up the duties of the day. Soon you arrive at your destination refreshed and relaxed. At lower cost, too, than ever before.

10 to 45% Lower Fares

Reductions varying from 10 to 45% have been made on all one way and round trip interurban fares. These reductions will cost the Pacific Electric large sums of money, but it is believed that passenger traffic will be increased to such an extent that the total amount of revenue received from fares will be even greater than before. Thus you, your community and the Pacific Electric will benefit.

Commutation Books

For some time past commutation fares have been below the actual cost of rendering service. To put such fares more nearly on the basis of *actual cost*, a slight increase in commutation rates has been established. Commutation books have been simplified also. Now only two are available.

1. A 60-ride book to be used within 40 days for individuals who use the Red Cars daily or very frequently.
2. A 46-ride book to be used within 60 days for students under 19 years of age who are attending institutions of learning.

Sunday Passes

For $1.00 you can now travel anywhere on the Red Cars west of Upland, except to Mt. Lowe. For $2.50 you can travel anywhere on the whole Pacific Electric System, including Mt. Lowe. Note these illustrations:

Round Trip Fare—
Pasadena to Los Angeles $1.10
Los Angeles to Long Beach 70
Total $1.80
Cost of trip by use of pass 1.00
Saving by use of pass 80

Circle tour of beaches: (*One Way Fare*)—
Los Angeles to Santa Monica 60
Santa Monica to Venice 25
Venice to Redondo Beach 35
Redondo Beach to Long Beach 30
Long Beach to Balboa 40
Balboa to Los Angeles 75
Total $2.65
Cost of trip by use of pass 1.00
Saving by use of pass 1.65

Round Trip Fare—
Long Beach to Los Angeles 70
Los Angeles to Mt. Lowe 2.50
Total 3.20
Cost of trip by use of pass 2.50
Saving by use of pass 70

Round Trip Fare—
San Bernardino or Riverside to Los Angeles 2.25
Los Angeles to Mt. Lowe 2.50
Total 4.75
Cost of trip by use of pass 2.50
Saving by use of pass 2.25

Buy your pass from any agent or Red Car Conductor. Use them to visit the beaches, the orange empire, the missions, Hollywood and other points of interest. Fit them to your particular needs.

Start Today to Save Money

Join the thousands who are profiting by the new fares and pass arrangements now available to those who ride the Big Red Cars.

For further information ask your nearest station agent or information bureau or mail in the coupon below.

PACIFIC ELECTRIC

Pacific Electric Railway

D. W. PONTIUS
Vice-President and General Manager

O. A. SMITH, Passenger Traffic Manager

Send for these Booklets

PACIFIC ELECTRIC RAILWAY, Dept. P-28
6th and Main Streets, Los Angeles, California
Please send me free booklets—
☐ No. 1—Containing complete information regarding reductions in fares and details about new low rate Sunday passes.
☐ No. 2—Tells Journeys to Beauty Spots in Southern California.
Name
Street
City State

FLEX...THE FIRST PRACTICAL QUICK DRYING EASY BRUSHING FINISH

Made in the Following Colors

Ojai Gray*	Apple Green
White	Old Ivory
Rose	Chinese Red*
Forest Green	Mojave*
Inca Blue*	Padre Brown*
Black	Indian Yellow
Navy Blue*	Laguna Blue*
Dove Gray	Oriental Red
Delph Blue	Orchid
Orange	Fernando Gray*

*Made in all colors except those marked with asterisk

Radiant...Rainbow-like Beauty..
to give your home the charm of color harmony

NEVER before has there been so much inspiration to use bright cheerful colors in the home. It is an age of color.....harmonious interior decoration that includes everything from walls and woodwork to *drapes*, furniture and bric-a-brac. With an ordinary paint brush and FLEX it is like play to make your home expressive.....beautiful.

Because FLEX requires no special skill.....no period of experimenting .....no risk. You simply choose the colors you wish.....then brush them on. If you prefer you can easily mix FLEX to any desired blend. It brushes smoothly.....in any direction. You can brush FLEX for 15 minutes.....yet it dries rapidly.....completely in 4 hours! When you are through not a brushmark is visible.....not a flaw can be detected.....only a beautiful velvety lustre.

USES FOR FLEX
Furniture, interior trim, built-ins, cabinets, shelving, exterior work, porch floors, porch and garden furniture, toys, mechanical playthings, bicycles, coasters, automotive toys and automobiles.

FLEX is so easy to obtain, too! Get a can from your nearest paint or hardware dealer and you will see how wonderfully efficient and PRACTICAL it is!

FLEX

Sold by all dealers of the following Licensed Pacific Coast Manufacturers of FLEX

Kingsway Brothers Paint Co. (San Francisco Manufacturers)
Brinkmeyer Paint Co. (Los Angeles Manufacturers)
Bradley-Wise Paint Co. (Los Angeles & San Francisco Manufacturers)
Technical Oil and Paint Co. (Los Angeles Manufacturers)

RAIL ACCIDENTS IN STATE GROW

Commission Report Shows Serious Increase

Los Angeles County Leads in Grade Mishaps

Crossing Deaths Higher Than Year Before

SAN FRANCISCO, May 3. (Exclusive)—Deaths and injuries due to railway accidents, including grade crossings, in California during 1927 were so much greater than those of 1926 that the Railroad Commission summary, made public today, refers to the conditions as "much more serious."

There were 275 more accidents on railways in the past year than there were in 1926, 523 more on grade crossings and 475 more on street cars. The increase is attributed chiefly to traffic growth.

Los Angeles county led the list, according to the report, with 422 grade-crossing accidents in 1926 and 759 in 1927. Alameda county was second in the State.

Cited as an unusual circumstance is the fact that the majority of grade-crossing accidents causing deaths or injuries were on crossings protected by signs.

YEAR'S ACCIDENTS 1565

Eighty per cent of all the accidents listed occurred on city streets.

Total railroad accidents last year were 1565, causing the deaths of 137 persons, against 1290 in 1926, causing the deaths of 139. The injured last year numbered 1104, against 909 the previous twelve months.

The railroads themselves found some solace in the citation that only three passengers were killed during 1926 and five in 1927, but their own ranks suffered more, as thirty-three trainmen and other rail employees were killed in 1927, against twenty-five in 1926.

Grade-crossing accidents totaled 1740 last year, with 194 fatalities; in 1926 there were 1217, with 139 deaths. There were 783 injured in 1927 and 629 the year before. The report declares the majority of those killed or injured were passengers in vehicles.

Sixty-one of the crossing accidents in 1927, against twenty-five the year before, were due to drivers who went behind one train and were struck by another. Six were killed and twenty-eight injured from this cause last year and three killed and ten injured the year before.

STREET-CAR ACCIDENTS

There were 320 accidents in 1926 resulting from vehicles running into standing or moving trains, causing sixteen deaths and 141 injuries; and 381 such mistakes in 1927, resulting in twenty-five deaths and 179 injuries.

In 1926, there were 1688 accidents involving street cars, with twenty-three killed and 1961 injured; and last year there were 2162 such accidents, with twenty-two killed and 2513 injured. The greatest number of them resulted from collisions at places other than crossings and the second largest was due to "step" accidents, i. e., getting on or off.

Los Angeles county's 422 grade-crossing accidents in 1926 caused forty-seven deaths and injuries to 314 and in 1927 759 accidents killed sixty-four and injured 594.

The report was prepared by J. G. Hunter, chief of the transportation division, assisted by Engineer John E. Cooper and Inspectors W. F. Lemon and H. L. Engelhardt.

MOLDERS TO FACE JURY

SAN FRANCISCO, May 3. (Exclusive)—Motions to quash indictments against five defendants in cases growing out of the molders' strike two years ago were denied by Superior Judge Schmidt today and were set for trial next Monday.

SURVEY DISCLOSES CORSETS NOT WORN BY WORKING GIRLS

MILWAUKEE, May 3. (Exclusive) Only one out of twenty of the 1313 working girls admitted wearing a corset during a clothing survey made at the Milwaukee vocational school. Half the girls, earning an average annual income of $402.02 wore silk underwear, though this accounted for only 12 cents in the clothing dollar, according to a report made to the American Society of Home Economics.

The girls averaged fifteen pairs of stockings and four pairs of shoes per year. Seventeen out of twenty wore galoshes, while only five out of ten wore rubbers. Two and a half boxes of powder, one and a half boxes of rouge and one lipstick represented the average indulgence per year in artificial beautification.

The girls included in the survey range from 14 to 18 years of age and all live at home.

UNION SABOTAGE PLOT REVEALED

Senate Told of Violence by Striking Men

Reign of Terror Charged by Coal Operator

Bewails Unnecessary Cost of Special Police

WASHINGTON, May 3. (AP)—Horace F. Baker, president of the Pittsburgh Terminal Coal Corporation, has filed a statement with the Senate committee investigating the bituminous situation in which he declares that due to violence by striking miners his company has spent $200,000 for guards and special police since April 1, 1927.

The expenditure, he said, is "an economic waste forced upon the industry," reviewing the situation he said confronted his company from the time it refused to continue the Jacksonville wage agreement. Baker asserted that even before the agreement was ended "sabotage against the company was begun by the union."

The coal and iron police, Baker said, were employed and are now maintained "only for defense."

Nonunion employees of the company, Baker continued, had been "systematically beaten, stoned, shot at, cursed and called opprobrious names by members of the union and their sympathizers. Attacks upon the employees have been an almost daily occurrence."

Baker admitted that wages in the industry are not as high as they should be but contended they are reasonable under the circumstances.

NOW VITAMINS HELP EYESIGHT

Physician Says Children's Defective Vision Cured by Proper Diet

CHICAGO, May 3. (AP)—Credit the vitamin with another curative quality—relief of far-sightedness.

Dr. C. A. Harkness of Chicago told the Illinois Homeopathic Medical Association that defective eyesight has been remedied in children through a diet containing plenty of vitamins, obtained through milk, tomatoes, oranges and cod liver oil.

Mystery Death Victim Found

KANSAS CITY, May 3. (AP)—The body of Paul B. Manley, 45 years of age, of Chicago, salesman for an Oshkosh (Wis.) rug company, was found here today under a railroad viaduct.

Conditions indicate he might have been slain.

P.-T.A. PONDERS VARIED ISSUES

Speakers Urge Reaffirming of Stand on Dry Law

Drugs, Child Labor and Also Films Get Attention

Agricultural Education Bill Passage Advocated

CLEVELAND (O.) May 3. (Exclusive)—National issues, such as prohibition, the use of habit-forming drugs, mining conditions, child labor and the Brookhart motion-picture bill, were brought before the National Congress of Parents and Teachers here today.

Speakers requested that the congress reaffirm its present stand in favor of the Volstead Act with stringent and impartial enforcement, and with no modification that would pave the way for the return of light wines and beer.

Present laws concerning tobacco, alcohol and other habit-forming drugs should be maintained, the congress decided, and immediate steps should be taken to remedy existing conditions in the mining field.

Delegates were asked to continue their efforts for the ratification of the proposed child-labor amendment and the congress was asked to go on record in favor of the Brookhart bill, which would prohibit "blind booking" of the motion pictures.

AGRICULTURE IN LIMELIGHT

Agriculture came into the limelight when a resolution was presented which asks the passage of the Gordon-Reed bill providing an increased Federal appropriation for agricultural education.

Other resolutions introduced include:

Belief that war between nations as a settlement of international disputes is a crime against civilization; equal compensation for men and women engaged in similar teaching service; State branches to work for higher standards of commercialized amusements and State, county and city control of night clubs, dance halls and road houses and opposition to the use of children on the stage.

The resolutions will be voted on at a general convention session tomorrow afternoon.

CHANGE IN CONTROL

Of twelve amendments to by-laws passed today the one of outstanding significance provides for extensions of the congress's State branches' control to include city organizations. Previously the various State organizations had control of the district and county branches but not those in cities.

"City" in this case refers to school systems organized under a board working independently of the other schools in the county wherein the city is situated.

Failure of parents to remember that they once were children themselves makes youngsters strangers in their own homes, Dr. Garry C. Myers of Cleveland College told the congress.

"When we grow up," he said, "we forget a child's way of looking at things, and we are always afraid the kids will disgrace us with the neighbors."

Mexicans Feted by Celebrities of World Peace

SAN FRANCISCO, May 3. (AP)—The flags of the United States and Mexico were entwined together here tonight at a dinner given for a score of visiting Mexican educators by Alfred Holman, San Francisco representative of the Carnegie endowment for international peace.

Holman opened the program with a toast to the President of Mexico, and next the assembly sang the Mexican national anthem. Prof. Federico Mericeal, leader of the visiting delegation, in turn proposed President Coolidge's health, and afterward "The Star Spangled Banner" was sung.

Before leaving for Los Angeles, the educators will visit University of California's farm school at Davis, and make trips to Sacramento, to Stockton, Santa Clara University, and Stanford University.

Jazz Jingles in Noose Shadow

SACRAMENTO, May 3. (AP)—A borrowed phonograph was playing over and over again "The Sidewalks of New York" in the cell of Willard Shannon today. The condemned murderer, who will die on the gallows at 10 a.m. tomorrow, sat smoking nervously and listening.

Spectators at the execution of the man who killed Harold Lage, Stockton automobile salesman, in the mountains of Amador county, will be few in number, Warden Smith said today.

Widow Proposes Matrimony Club

SACRAMENTO, May 3. (AP)—A San Jose widow, whose name has been withheld at the Governor's office, wants to bring widows and widowers together by correspondence for a fee. She says widows who must work for a living have little opportunity to meet men, and urgently need a widows' and widowers' club, but she is uncertain about the legality of her enterprise and writes:

"I want to be legitimate or I won't organize." No reply has yet been made.

YOUNG ADDRESSES CLUBS

PASADENA, May 3. (Exclusive)—Gov. Young was principal speaker at a banquet here tonight under the joint auspices of the Women's Civic League and Shakespeare Club, celebrating his first official visit to Pasadena. The executive left immediately after the dinner for Los Angeles, planning to return to Sacramento tomorrow morning.

WANTED—The address of Clarence L. Pierson, supposed to be teaching commercial course in or near Los Angeles. Important position waiting. Address E-24, Foreign Schools, Times Office.

With this ADDED VALUE

Armstrong Floors stay *beautiful*

It is ACCOLAC—a soft-luster, labor-saving lacquer finish

NEVER before has the American housewife been offered such a definite assurance that her beautiful new Armstrong Floors will *stay beautiful.*

Local stores exhibit this week the spring designs in Armstrong Floors, each softly glowing with the new lacquer finish, known as Accolac.

You can tell Accolac by the mellow gleam that "sets off" the Armstrong patterns as they stand in the stores. But you can't judge Accolac fully by what you see *there.* The true value of this new finish will show up under the punishment your family gives to floors.

Accolac guards the beauty of your Armstrong Floor. Prevents the grinding in of dirt. Keeps it surface dirt—easy to whisk away. Largely prevents stains and discolorations.

Waxing is now easier, too. A single coat of wax over Accolac and your floors take on the mellow tone of floors that have been patiently waxed and polished month in, month out.

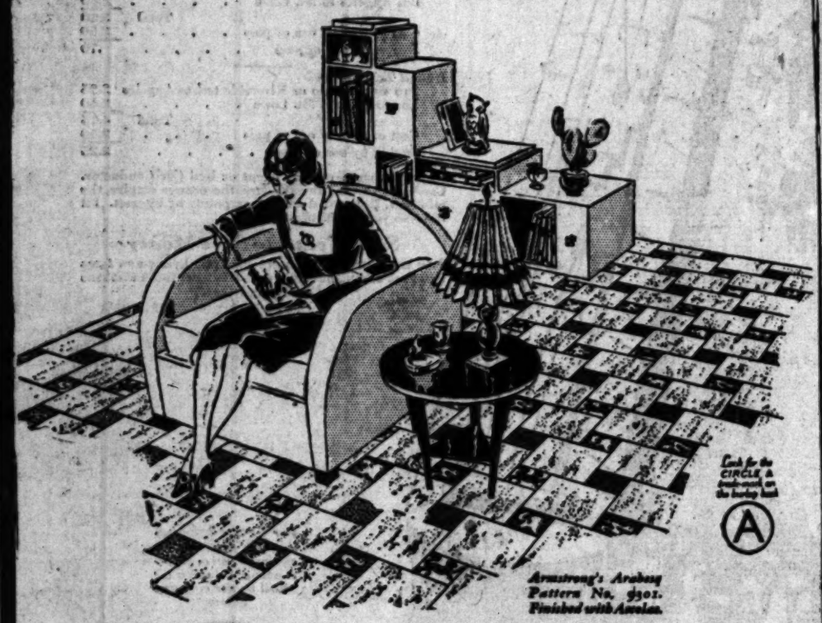

Armstrong's Arabesq Pattern No. 9301. Finished with Accolac.

Called "Pebble-stone" for one reason only . .

—the pattern has the delightfully free character of wave-strewn pebbles. Underfoot it has the comfort and warmth of all Armstrong's Linoleum. This exclusive Armstrong floor (No. 6052) is embossed—the design slightly raised in actual relief. Tiny flower clusters are pleasingly inserted. Beauty plus ease of cleaning. Why? Accolac!

JASPÉ RUGS
a practical innovation

An Armstrong innovation in rugs. Jaspé linoleum with border decorations so planned that the corners do not duplicate. Practical because of long, long wear—ease of cleaning—and low price. Beauty protected by Accolac. (Rug No. 715.)

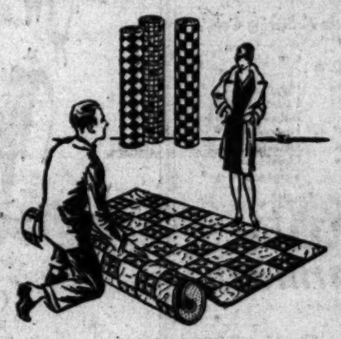

Printed linoleum, too—beautiful and quite cheap

In printed linoleum as well as in fine inlaids, Armstrong has broken away from tradition. Here are unusually tasteful designs, happy combinations of color, and a care in printing that makes for accurate register of line and tone. Admirable for the bedroom or attic. (Pattern shown is No. 8126.)

ARABESQ . . . .

Lovely hand-set effects in low-priced floors

Arabesq *looks* a good deal like an expensive hand-set floor. But no hand-set floor was ever more comfortable underfoot or so easily cleaned. It's a different kind of floor, too. Openwork effects are used—patterns in which the colored linoleum base shows through as a regular part of the design.

Would you believe it . . . Armstrong's Arabesq Linoleum costs so little that the most prudently managed budget can afford it now!

A NEW BOOK *on Decoration*

Prettier rooms are easily planned with the help of Hazel Dell Brown's "The Attractive Home—How to Plan Its Decoration." Colorplates of model interiors; new patterns illustrated. Sent for ten cents in stamps.

ARMSTRONG CORK COMPANY, *Linoleum Division,* Lancaster, Pennsylvania
San Francisco Office—180 New Montgomery St.

Armstrong's Linoleum

for every floor in the house

PLAIN • INLAID • EMBOSSED • JASPÉ • ARABESQ • PRINTED

THE MAY CO

Broadway, Eighth and Hill Streets

$49.50

Vionnet-Chanel Sponsor

Chiffon Frock

With Long Sleeves

The May Company Gown Shop presents a collection of smart versions of this mode characteristic of the modern wearer. Sophisticated femininity as expressed in the tailored treatment of chiffon for afternoon wear. Two representative models are here sketched. Vionnet's fan pleated skirt in soft sunlight chiffon with lace yoke and velvet girdle reproduced at $[illegible]. Chanel's scarf frock of pervenche blue chiffon with endlessly tucked bodice and sleeves . . . with circular, flared skirt $[illegible].

(The May Company—GOWN SHOP—Third Floor)

AY CO
Eighth and Hill Streets

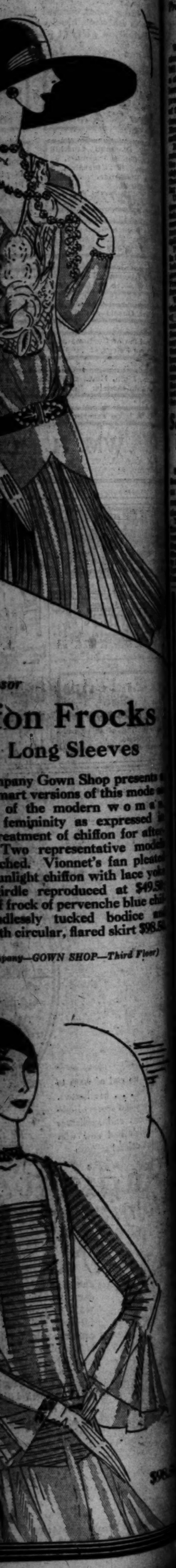

sor
ion Frocks
Long Sleeves
mpany Gown Shop presents
mart versions of this mode
of the modern woman
femininity as expressed
reatment of chiffon for after
Two representative models
ched. Vionnet's fan pleated
nlight chiffon with lace yoke
irdle reproduced at $49.5
frock of pervenche blue chi
dlessly tucked bodice
th circular, flared skirt $98.5
pany—GOWN SHOP—Third Floor)

FLOOD CONTROL VETO PROBABLE

Compromise Measure Held Objectionable to Coolidge

Some Provisions Regarded as Fatal to Bill

President Said to be in Fear of Land Scandal

WASHINGTON, May 3. (Exclusive)—Veto of the flood-control bill by President Coolidge seemed a strong probability today as members of Congress studied the compromise bill approved by conferees of the Senate and House. The conference report was presented to the House today and may come up for action tomorrow.

Inclusion by the conferees of the section of the essential feature of the House provision which is more objectionable to President Coolidge than any other is regarded as making a veto likely.

Under this provision the Federal government will be required to obtain flowage rights for the 4,000,000 acres of land to be used in connection with the floodways and spillways.

Possibility of a huge land scandal in the sale of flowage rights on land held by large companies to the government is expected to make the President hesitate a long time before giving his approval.

While the language of this provision was changed to the extent of inserting a clause "that in all cases where the execution of the flood plan results in benefits to any person, or persons, or corporation, municipal or private, such benefits shall be taken into consideration by way of reducing the amount of compromise to be paid," the general opinion is that this does not make it entirely acceptable to the President.

Sale of Seized Property Illegal

SAN FRANCISCO, May 3. (AP)—San Diego may confiscate property on which taxes are not paid but may not resell it, under its city charter.

This decision was made by the District Court of Appeal here today in reversal of a decision of the San Diego Superior Court which gave to A. M. Cozzens of San Diego title to property to be bought from the City Tax Collector in 1926. The property had been seized in 1918.

UTILITIES LOBBY FUND ADMITTED

Most of $113,000 Spent at Keystone Legislature

Electric Association Chiefs Give Story on Stand

Large Payments Traced to Philadelphia Lawyers

WASHINGTON, May 3. (AP)—Expenditures of more than $113,000 since 1922 by the public policy committee of the Pennsylvania Electric Association, $19,000 of which was unaccounted for in records, was disclosed today in the Federal Trade Commission's investigation of public utility financing under the Walsh resolution.

Two witnesses, Walter H. Johnson, chairman of the committee, and Walter E. Long of Philadelphia, treasurer, testified that most of the $113,000 was spent in connection with legislative matters concerning the utilities before the Pennsylvania Legislature at Harrisburg.

Johnson, who received the $19,000 in cash from Long, over a period of five years ranging in sums from $500 to $2500, testified that he kept no account of how the money was spent because he thought it a bad policy to do so, and because he did not want anyone to know about it.

Documents revealed that the Philadelphia law company of Hause, Evans & Baker, had received $14,614 from the committee for legislative work.

Other large expenditures for legislative work since 1922 showed John P. Connelly, Philadelphia attorney, received $14,103; and J. H. Bigelow, chairman of the Democratic State Committee, $1000 on March 3, 1926.

AFGHANISTAN KING ARRIVES IN MOSCOW

MOSCOW, May 3. (AP)—Amanullah Khan, Emir of Afghanistan, arrived here this morning from Warsaw with his retinue. The Emir and his Queen are the first crowned heads to set foot on soviet soil since the revolution. The two were greeted at the station by some of the most prominent of soviet leaders, including Michael Kalinin, president of the all-Russia central executive committee, Litvinoff, Karackan, Mikoyan, Voroshiloff and others.

WANTED—The address of Clarence L. Pierson, supposed to be teaching commercial course in or near Los Angeles. Important position waiting. Address K-36, Persian Schools, Times Office.

At Night a Yellow Cab for hire shows a yellow light on the curb side of the sun visor.

24-hour service 366 days this year

Yellow Cab Service never rests. Call DUnkirk "50-50" at any time of the day or night and you get an alert response.

Your order is taken and transmitted to the Yellow Cab driver nearest you at one of the company's private telephone stations throughout the city.

There is no charge for service until after the driver announces his arrival at your starting point. Take one to four others with you. Five ride for one fare.

Yellow light shown at night

Now, for your convenience, every Yellow Cab for hire shows a yellow light on the right side of the sun visor at night. This yellow light is to enable you to identify a Yellow Cab coming on your order, or for hire at a stand, or cruising for passengers. It is not shown on a Yellow Cab in the service of passengers.

Yellow Cab Co.

DUNKIRK 50-50

"Yours for the best ride in town"

Final Reductions

8 days only

All remaining stock must be sold, for we move —as promised—without baggage!

Therefore regardless of replacement value all articles are now offered, for immediate disposal, at a huge sacrifice.

STRAWS

Entire stock of fresh, clean, brand new hats purchased for Summer selling in our new store, now reduced:

Knox Sennit Sailors	Italian Leghorns	Peruvian Panamas	Monte Cristi Panamas
$4.25 to $8.25	$8.75 to $18.50	$12.25 to $26.25	$42.50 and $57.50

SUITS AND OVERCOATS

Oviatt Models

Broken Lots Values to $85 ..... $38.50

Large selection late arrivals $58.50

Broken lots, excellent assortment. Values to $95.. $48.50

All neckwear, hosiery, underwear, shirts, pajamas, handkerchiefs, sweaters, golf hose, mufflers, shoes, sport coats, flannel trousers, robes, bathing suits, leather vests, etc., included.

Following are a few of the numerous items offered:

NECKWEAR

$4 and $4.50 values, including French Poplins. $1.95

HOSIERY

Imported Lisle Hose, $3.50 values $1.85

Scotch all-wool Sports Hose ..... ½ price

UNDERWEAR

All Manhattan cut and sewn Athletic Undershirts..... ½ price

MUFFLERS

All imported wool, silk and knitted mufflers..... ½ price

SWEATERS and GOLF HOSE

Made in Scotland

$50 set, 2 pr. Golf Hose..... $25.00

$30 Pullover and Button Sweaters $15.00

SPECIAL GROUP Pullover and Button Sweaters..... $6.95

$18 Fancy Waistcoats and Sleeveless Sweaters..... $9.00

$12 Golf Hose $6.00

$7.50 Golf Hose $3.75

IMPORTED LOUNGE and BEACH ROBES ..... ½ price

ENGLISH LUGGAGE and FITTED CASES Special group ½ price

SHIRTS

$4 English Oxford Cloth, asstd. colors, collars attached $2.95

HANDKERCHIEFS

Complete stock Imported Linens, Silk, Silk and Linen—white and colored; formerly $1.50 to $7.50..... ½ price

SOFT COLLARS

E & W Oaklawn and Bluelawn, 50c values, 3 for..... $1.00

Odd lots Collars—own make—values to $1.00, 3 for..... $1.00

McAFEE SHOES

Odd lot Men's and Women's models, broken sizes $15.00

IMPORTED GIFT AND NOVELTY ARTICLES---½ PRICE

Entire stock imported wallets, cigarette cases, flasks, beverage sets, all Lalique glassware, bronze and ivory statuettes, all specially designed satinwood dressing tables, fine beverage cabinets, cigar and tobacco humidors; also numerous other novelties included.

MEZZANINE FLOOR

Remaining WOMEN'S garments at a small percentage of replacement cost.

Alexander & Oviatt

HILL STREET AT SIXTH

IMPORTERS AND MANUFACTURING RETAILERS

FINANCIAL

NEW MARKS SET IN THREE FIELDS

Stock Market Transactions Highest in History

Record High Registered by Clearinghouse Group

Bank Debits at $75,487,246 Hit All-Time Peak

Bank clearings, bank debits and stock transactions on the Los Angeles Stock Exchange crashed through to new records yesterday.

Value of stock transactions crossed the $7,000,000 mark for the first time and the exchange scored the fourth consecutive record trading day. The peak yesterday was $7,134,000, a gain of $667,000 over Wednesday's figure of $6,467,000. Monday's transactions, which were a record up to that time, were valued at $4,890,000.

Stock sales on Saturday represented the highest ever recorded for half a day and were valued at $2,834,000, which compares with the previous record Saturday, April 14, last, when transactions totaled $2,420,000. Since Friday, last, daily sales have been about $3,240,000 ahead of the usual turnover.

Previous to Saturday, the record for all time in the value of transactions was established March 26, last, with a total value of $4,560,575. Yesterday's high of $7,134,000 exceeds this record by $2,573,425, or more than 56 per cent.

The value of transactions from the first of the year to date now exceeds the total value of transactions for the entire year 1927. All transfers since January 1 aggregate $247,000,000, while transfers for 1927 amounted to $242,272,000.

Chiefly responsible for yesterday's record was the large volume of trading in the higher-priced bauk stocks, three of which recorded new high prices for all time. Stock sales for Los Angeles-First National Trust and Savings Bank, totaling $1,836,968, resulted in the largest value for any issue on the market. This was closely followed by transfers of Merchants' National Trust and Savings Bank stock, which amounted to $1,412,340.

Bank clearings as reported by the Los Angeles Clearinghouse Association, aggregated $34,599,904.27, which compares with the previous record, established Thursday, of $50,875,-440.17. Yesterday's total represents a gain of $7,301,000.43, or more than 15 per cent in excess of the next previous record at $47,298,903.84, made February 16, last.

Bank debits, also reported by the clearinghouse, amounted to $75,-487,246. This is a gain of $10,215,-267 over the former record for all time established February 15, last, at $65,270,859.

STANDARD OIL RE-ELECTS

Stockholders of the Standard Oil Company of California, meeting yesterday in San Francisco, re-elected all directors of the company. Directors also re-elected all officers, headed by K. R. Kingsbury, president.

FINANCIAL INDEX

The following index will be found convenient for quickly locating information in this issue of The Times:

	Page
Bank clearings	11
Bond quotations	12
Business News	11
Citrus fruits	15
Cotton	11
Coffee	15
Eggs, poultry (butter and eggs)	11
Flaxseed	15
Foreign exchange (money)	11
Grains	12
Live stock	11
Metals	15
Naval stores	15
Oil Field News	15
Produce, Los Angeles	14
Sugar	15
STOCKS—	
Boston	12
Chicago	15
Los Angeles	11
New York Stock Exchange	14
New York Curb	13
New York Times averages	13
Salt Lake	13
San Francisco	13
Standard Oils	12

Castle Company Lets New Steel Plant Contract

Contracts for the construction of the new steel plant of the A. M. Castle Company have been awarded to the Baker Iron Works, it was announced yesterday. The structure will cover about five acres on Fifty-fifth street, near the intersection of Slauson and Santa Fe avenue and will be one of the largest buildings devoted to the warehousing and distribution of iron and steel products on the Pacific Coast, it was stated.

The building will be in four bays, each seventy feet wide and 500 feet in length. They will be constructed entirely of steel and will be served by rapid moving travelling cranes. In addition the equipment will include electric driven cutting devices for plates, sheets, bars and structural shapes.

The plant when completed will represent an outlay of approximately $350,000. Estimated annual business of the four plants is placed at $20,000,000. W. B. Simpson is president of the company.

Headquarters of the Castle Company is in Chicago, with branches at Seattle and San Francisco. Officials of the company state that in addition to caring for the needs of Southern California, the markets of Mexico and South America can be served from the Los Angeles plants.

Imperial Sends Out Initial Car of Melon Crop

Shipment of the first carload of cantaloupes from the Imperial Valley to eastern markets for the 1928 season was announced yesterday by officials of the Southern Pacific. The shipment was picked and packed at El Centro.

Growers in the valley pooled their ripened crop for this first shipment, which left on the evening Southern Pacific limited train by express for New York City. Arrangements for the shipment were handled by Fred R. Bright of El Centro.

Coincident with the initial carload shipment to the East, growers and shippers met with Southern Pacific and Pacific Fruit Express representatives at Brawley yesterday for the annual harvest meeting to arrange for the handling of the season's crop.

Broker Loans Set New Mark

WASHINGTON, May 3. (AP)—Loans to brokers and dealers held by New York Federal Reserve member banks for the week ending the 2nd inst. reached another new record at $4,281,657,000, the Federal Reserve board announced today, comparing with $4,144,386,000 for the preceding week.

NEW YORK, May 3. (AP)—Collateral loans to members of the New York Stock Exchange at the close of business on April 30 established a record-breaking total of $4,907,782,599, an increase of $267,-606,407 over March 31.

Chrysler Auto Earnings Gain

NEW YORK, May 3. (Exclusive) Net earnings of the Chrysler Corporation for the first quarter of 1928 amounted to $4,702,466, equivalent to $1.57 per share, compared with $4,392,569, or $1.46 per share, for the corresponding period last year. The regular quarterly dividend of 75 cents per share on the common was declared payable June 30 to holders of record June 16.

Walter P. Chrysler, chairman of the board, said that notwithstanding some reductions in prices made in the early part of the year, the results of the first quarter were gratifying, and indications are that the company's progress will continue.

RUBBER MARKET

NEW YORK, May 3. (Exclusive)—The outside crude rubber market witnessed greater activity and an upward swing of prices. New York spot, which has maintained the same price for the past three days, advanced 5-8c to 18¼c. London closed 8½d, up ¼d.

	Spot	June	July-Sept.	Oct.-Dec.
Ribbed smoked sheets	18½	18½	18½	18¾
First latex crepe	18½	18½	....	....
Amber No. 3	17¼	17¼	....	....
Clean thin brown crepe	17	17	....	....
Para upriver fine	17	17	....	....

Metropolitan Chain Stores, Inc.

7% Preferred Stock

Convertible into Common stock at specified rates.

One of largest 5c to $1 chain store systems — from coast to coast.

Growing under conservative management.

Rates of current assets to current liabilities 6.87 to 1.

$115 to yield 6.10%

Details on Request

Howard G. Rath Company

Established 1910

INVESTMENT SECURITIES

Members L. A. Stock Exchange

912 Pacific Mutual Bldg. Los Angeles

Telephone TRinity 1164

3.89% Per Month Increase

For the last fifteen months, Los Angeles Bank Stocks have appreciated 3.89% per month on the average, in market value on the Los Angeles Stock Exchange—58.29% in all.

Our recent bank stock analysis sent free on request.

Stock Department

Banks, Huntley & Co.

Members Los Angeles Stock Exchange

1212 Stock Exchange Bldg

PHONE TRINITY 9161

A. M. Clifford

Investment Counselor and Financial Analyst

"No Securities to Sell"

Advises with clients upon Bond and Stock Investments.

Specializes in periodic reviews of clients' investments;—a most advisable measure.

Conducts special investigations and analytical research work.

Booklet upon request.

Stock Exchange Building Los Angeles

GASOLINE CUT IN ARIZONA

Marketers Engage in Merry War; Price Slumps from 27 to 17 1-2 Cents; Bootleggers Blamed

BY EARLE E. CROWE

From their administrative offices in Los Angeles, the California oil companies are frowning upon the merry little gasoline war under way in Arizona. It is a repetition of the story that has grown old to the marketers operating in Southern California, and most of the same companies are entered, against their will, in the Arizona affair. Under pressure of competition for gallonage some of the companies seem to have abandoned the standard price schedules, and offered concessions to dealers and retail consumers.

While Arizona gallonage is only about 5 per cent of the total volume sold in California annually, the possible loss of profits on the 50,000,000 gallons sold in Arizona each year is enough to irritate the marketing companies. Over a period of nine or ten months the trouble has been brewing, resulting in a drop from 27 cents a gallon to a current price of 17½ cents in Phoenix. Standard of California, leading marketer in Arizona, is reported to have rested its case at 20 cents.

COMPETITION PRESSES

Outside of Phoenix the 27-cent level still prevails, with the exception of 25 cents in Tucson. The marketers were running along smoothly on the 27-cent schedule until the bootleggers spurred public opinion by offering gasoline under the market. And then two or three of the major companies, according to information received here, wilted under the strain and offered concessions to dealers in the way of 5 and 6-cent differentials, free painting of stations, etc.

Virtually all of the large California companies are involved in the Phoenix war. Standard of California, Union, Shell, General Petroleum, Marine and Rio Grande are the principal marketers, in addition to which is the Texas Company, operating unit of the Texas Corporation.

The high level of Arizona prices until the advent of the price-cutting trouble is explained by the oil companies on the basis of freight rates and the higher Arizona gasoline tax of 4 cents a gallon. The 27-cent level was calculated, it is explained, by the addition to Los Angeles prices of freight charges and the 1-cent difference between Arizona and California gasoline taxes.

SHIPPED BY RAIL

With the exception of one or two small refineries, all gasoline sold in Arizona is shipped by rail, principally from Los Angeles refineries. Some tank car shipments originate in Texas, and some shipments go to Yuma by truck from Los Angeles. The Standard Oil Company of California is building a refinery at El Paso, but it is understood that the freight charges are about the same to Arizona as from Los Angeles.

Probably the potentialities of the Arizona market are partly the reason for the stubborn fight among the newer marketers for business. The rate of increase in population in the growing number of irrigation projects forecasts a source of business in the farming districts that cannot be overlooked. Last year the gallonage in Arizona was slightly more than 47,000,000 gallons.

Galland Laundry Gold Notes Due on Mart Today

Stock of the Galland Mercantile Laundry and gold notes of the Well-McLain Company will be offered for Pacific Coast distribution today.

George H. Burr, Conrad & Broom; William Cavalier & Co.; Schwabacher & Co.; and Hunter, Dulin & Co., will offer 25,000 shares of the Galland Mercantile Laundry Company of San Francisco at $46 per share and accrued dividends. The company is engaged in supplying laundry service to the various mercantile firms in San Francisco and has been established since 1892. Directors of the company state that they will place the stock on a $3 annual basis and application will be made immediately to list the stock on the San Francisco Stock Exchange.

A. C. Becker & Co., is offering a new issue of $1,000,000 5 per cent serial gold notes, of the Well-McLain Company, dated May 1, 1928 to mature serially May 1, 1929 to 1935, inclusive, at prices to yield approximately 4.75 to 5.40 per cent according to maturity.

MIDWEST UTILITY EARNINGS MOUNT

NEW YORK, May 3. (AP)—Net income of the Middlewest Utilities Company and subsidiaries for the year ending March 31, 1928, was $49,238,142, as compared with $39,-835,363, for the preceding year. National Electric Power Company and National Public Service Corporation earnings for first three months of 1928 are included in these figures.

STOCK MARKETS CLOSE SATURDAY

NEW YORK, May 3. (AP)—Governors of the New York Stock Exchange decided today to close the exchange again Saturday to give clerks and employees an opportunity to clear accumulated office business. It also was ruled that exchange members must keep their office open for regular business.

The New York Curb market also will be closed Saturday.

Governors of the Los Angeles and San Francisco stock exchanges also voted yesterday to close on Saturday.

Oil Officials Keep Silent on Merger Rumor

While rumors current in the financial district yesterday persisted in linking Richfield and Pan-American Western in consolidation negotiations, nothing of an official nature was obtainable from either company. Officials of both companies declined to comment one way or another on the rumors.

In one report it was stated that the Richfield company was negotiating for the 100,000 shares of Class A stock, owned by the Doheny family, at a price of $30 a share. The same price, it was stated, will be paid for 50,000 shares of Class B, the nonvoting stock, also owned by the Dohenys. The remainder of the B stock would be exchanged for Richfield on the basis of two shares for one, according to this surmise.

Another rumor indicated that there never had been discussions regarding the exchange of stock.

Richfield sold up to 46 1-4 on the Los Angeles Stock Exchange, and closed at 46. Pan-American Western was quoted around 27.

Back Dividends of Holly Sugar Company Paid

Holly Sugar Corporation has declared back dividends amounting to $3.50 per share on the preferred stock, according to information received from Denver, Colo., yesterday, and also declared the regular dividend of $1.75 per share, both payable August 1 to stock of record July 15. The payment of the back dividend will clear up the arrears on this stock.

The dividend declaration was part of the plan made possible through a program of refinancing carried out recently when the company offered $6,000,000 6 per cent first mortgage sinking fund gold bonds, issued for the purpose of refunding the outstanding bond issues of the Holly Sugar Corporation and subsidiaries. At the same time officers and officials of the company purchased all of the outstanding common stock, increasing the assets of the company by $1,308,000.

C. A. Johnson, local official of the company, in commenting on the dividend declaration, stated that it had been expected for some time. He further said that although the sugar market had been weak for a number of years, improvement had been noted for the past thirty days that should be reflected in the company's earnings.

THE STOCK MARKET

BY CHARLES A. DICE, Professor of Finance, Ohio State University

No. 3—STOCK, PAR AND NO-PAR

BY CHARLES A. RICE

Professor of Finance, Ohio State University

NO. 4. FULLY-PAID STOCK

If stock is sold by a corporation for less than its par value, it is part-paid, or "callable," stock, and the owner is liable up to the full par value of his holding. When, however, the par value is fully paid, all further liability of the stockholder of the corporation is discharged. Capital stock is usually paid in full. The directors are supposed to know the best interests of their corporation, and most States by statutes give the board of directors the right to declare that the property or the services received by the corporation in return for the issue of a certain number of shares of stock represents their full par value.

It often happens that the condition of a corporation is such that a new issue of stock will not sell at its par value and that the wisest method of financing, all the circumstances considered, calls for the issue of additional stock. Now, in order that there may be no doubt as to the stockholders' liability, it is not unusual to issue shares of stock for valuable property—for example, a patent, a formula, mineral rights, or good will—which has been valued at an amount equal to the par value of the stock thus issued. A part of these shares are then returned to the ownership of the company as a gift. The company is now free to sell those returned shares at any price the market will pay. Stock thus returned and held by the company is known as treasury stock.

Many stock certificates are printed or stamped "fully paid and nonassessable." This means that the full par value has been provided for at issue and that the directors have no right to assess any amount above this par value against the stockholder. But since the most frequent use of assessments comes at a time of reorganization and since then the stockholders may be willing to pay an assessment in order to maintain the value of their interests in the company, the phrase "nonassessable" has much less significance than would appear on the surface.

Next article: Common Stockfl

BANK RATE STANDS

NEW YORK, May 3. (AP)—The New York Federal Reserve Bank made no change today in its rediscount rate of 4 per cent.

TIRE CHIEF SPEAKER AT LUNCHEON

J. D. Tew of Goodrich Company Honor Guest at California Club

Employment conditions, and the character of the domestic and export markets radiating from Southern California, were the chief reasons for the establishment of the new Pacific Goodrich tire plant in Los Angeles, James D. Tew, president of the B. F. Goodrich Company of Akron, O., declared yesterday at a luncheon given in his honor at the California Club by J. Dabney Day, president of the Citizens' National Trust and Savings Bank.

Preliminary investigations, Mr. Tew said, convinced the Goodrich Company that no better conditions of employment could be found in the United States. The higher caliber of workmen, the freedom from industrial disputes, costs of light, power, etc., indicate that the Los Angeles plant can operate at a cost of from 15 to 20 per cent less than at Akron, he said.

While operations for the present will be confined to the manufacture of tires, inner tubes and accessories, Mr. Tew expressed the opinion that a complete line of rubber products will be manufactured here as soon as arrangements can be worked out. The market for rubber boots is particularly profitable on the Pacific Coast, he cited as one instance. Los Angeles Harbor, according to Chamber of Commerce statistics, employs more men in the fishing industry than Boston, generally regarded as the leading fishing port.

Tennis shoes which consume a considerable amount of rubber, are also an attractive market for rubber manufacturers. The tennis-shoe market in California is probably the best in the country, Mr. Tew said, and is worth intensive exploitation from the Los Angeles plant.

The luncheon was attended by executives of the other tire companies in Los Angeles and by a number of leading merchants and business men.

London Daily Radio

BY ARTHUR W. KIDDY

(Copyright, 1928, New York Evening Post, Inc.)

LONDON, May 3. (By wireless)—Buoyancy continued the feature of the markets today, the oils showing further strength, as did rubbers Artificial silks kept active.

Swedish Match stocks featured a strong rise. Kruger and Toll shares were stronger. The latter were affected by a good report announcing a bonus of three shares of series B to be distributed for every ten shares held. This will represent a capitalization of 15,000,000 kronen of reserves. Shareholders will get also the right to subscribe on satisfactory terms for participating debentures.

COTTON MARKET

NEW YORK, May 3. (Exclusive) Another sharp reaction occurred in cotton contract prices here today, making the second day of the setback after the market had established the highest range on Tuesday morning, reached since early in October on the bull movement of the past month. It was due to an extension of the profit-taking movement among British and continental interests on the Liverpool market. It was helped along by Liverpool's break and much better weather developing throughout the entire cotton belt.

May contracts sold as high Tuesday morning as 22.08 cents in this market, July 21.85 cents, October of the new crop 21.78 cents, January 21.53 cents. Those prices had thrown a maximum advance of between 5 and 5 3-4 cents a pound from the season's low levels of February 2. In conservative quarters such a big rise had then been considered as having largely discounted the poor and late start the crop had developed in most sections of the belt from the bad weather of the past month.

At Liverpool cotton futures broke 20 English points but closed steadier at 14 net decline on the day.

RANGE OF PRICES

NEW YORK

(By Associated Press)

	High.	Low.	Close.
January	20.16	20.28	20.28@20.32
May	21.50	20.82	20.83@20.86
July	21.28	20.60	20.60@20.64
October	21.13	20.50	20.53@20.55
December	21.03	20.40	20.40@20.43

NEW ORLEANS

	High.	Low.	Close.
January	20.64	20.11	20.11
May	21.17	20.54	20.54
July	21.03	20.37	20.42
October	20.80	20.15	20.16@20.18
December	20.77	20.13	20.14@20.15

SPOT PRICES

NEW YORK, May 3. (AP)—Spot, quiet; middling, 21.35.

OTTO H. KAHN LAUDS PICTURE COMPANIES

NEW YORK, May 3.—Otto H. Kahn, speaking before the annual eastern sales convention of Paramount-Lasky Corporation in Washington, said, "I am impressed by the progress made by the producers in the last few years and I believe the elementary phase of the industry is passed. The financial position of leading concerns is secure beyond peradventure of a doubt; credit facilities are at their disposal and their securities are readily marketable.

NEW FINANCING OF EDISON APPROVED

SAN FRANCISCO, May 3. (AP)—The Southern California Edison Company was today authorized by the State Railroad Commission to issue $3,500,000 face value of common capital stock with a par of $25, to be sold to its employees at $30 a share. The company was also authorized to sell to the general public $2,000,000 worth of 5 1-2 per cent preferred stock. The returns from the two issues are to be used for additions and betterments to the company's plants.

COMMODITY PRICE INDEX UP

Recent Sharp Upturn Held in Measure Responsible for Persistent Advance on Stock Market

BY PAUL WILLARD GARRETT

[Copyright, 1928, by New York Evening Post, Inc.]

NEW YORK, May 3.—In interpreting the stock market's persistent strength sight, should not be lost of a definite reversal lately in the trend of commodities.

Advancing prices in the last week have swelled the recent commodity gains to a full 5.5 per cent above the 1928 low. This substantial rise in commodity values has been achieved since early March. It elevates the general level of basic raw material prices 1.1 per cent above a year ago—certainly an improvement in underlying industry conditions no forecast can ignore. These interesting calculations are based on an index of twenty basic commodities that the Federal Reserve Bank at New York figures weekly. The bank finds that through a series of recent weekly advances its sensitive index has climbed to a new recent high at 146.2. This latest total compares with one as low as 138.6 on March 10 and with 131.3 a year ago. The low for 1917 was made on March 19 of that year at 128.7.

"Such broad and favorable swings upward will not be immediately reflected in the Bureau of Labor Statistics' weighted index, to be sure, but in times past the general trend of commodity prices has been accurately forecast by the favorable reserve bank's compilation here discussed. It pretty plainly indicates that the long decline in commodity prices not only has been checked, but that, for the moment at least, a definite upward movement is in progress.

If these somewhat surprising indications are maintained, industry in 1928 instead of operating against the handicap of falling prices, will find itself bolstered by a favorable price trend.

In an age honeycombed with competition and in which profits must be ground out with exceeding difficulty, even small advance in commodity prices is an aid to business far-reaching in its constructive contributions.

Fitkin Planning Utility Chain in Western Field

SAN FRANCISCO, May 3. (Exclusive)—A. E. Fitkin, who built up a powerful chain of public utilities in the East and Middle West, has decided to create a similar chain on the Pacific Coast.

He has been in San Francisco for several days negotiating for the purchase of several public-utility companies. Two or three are comparatively small operating companies, one has annual earnings of approximately $6,500,000; another is a $150,000,000 organization.

Fitkin told today how he recently formed the California Consumers' Company to act as a nucleus in building up a chain of public-service companies in the West. In other words, he is out to do again what he did with National Public Service, Inland Power and Light and Western United Corporation.

The California Consumers' Company acquired recently for operation the Los Angeles Ice and Cold Storage Company, Pasadena Ice Company, Citizens' Independent Ice and Cold Storage Company, Globe Ice Cream Company and Beverly Globe Ice Company. The company has total assets of $8,491,978.

"Through the California Consumers' Company we are operating in six different fields. I want to add two others. They are gas and electricity."

DIVIDEND NEEDS OF THEATER CHAIN NET

NEW YORK, May 3. (AP)—Although profits of both the Keith and Orpheum theaters for the first quarter of 1928 show a decrease compared with previous years, E. F. Albee, president of the Keith-Albee-Orpheum Corporation, states that the dividend and sinking fund requirements of the corporation's 7 per cent preferred stock for that quarter were more than earned by the Keith units, which became part of the recent consolidation, regardless of earnings of the Orpheum Circuit.

ALBERS BROTHERS MILLING GETS PERMIT

Albers Brothers Milling Company has received a permit from the State Corporation Department to issue $1,250,000 first mortgage 6 per cent sinking fund gold bonds due 1948, it was announced yesterday. Proceeds are to be used to retire the 7½ first mortgage issue. William R. Staats Company and First Security Company will offer the bonds at par.

GENERAL TRE... IN TRADING

Uneasiness Over M... Causes Irregularity

Also Brings Cu... Volume of Tra...

Sessions Featured by ... Motor Group Ri...

NEW YORK, May 3. ... movements in today's ... lacked uniformity, but the ... trend was upward. ... call-money rate from 6 ½ ... cent, coupled with the ... Secretary Mellon that no ... were contemplated by the ... Reserve Board in ... the brokers' loan situation ... restore speculative confidence ... had been shaken by fears ... ther tightening of credit.

Rumors circulated in ... cial district that no ... be made in the New York ... Reserve rediscount rate ... of the market proved ... founded, as the 4 per ... was continued for at least ... week.

New high records in ... were established by both ... ly report of the New York ... Exchange and the ... port of the New York ... eral Reserve Bank ... change member loans ... $297,608,427 last week, ... the total to a new peak ... 782,569. The New York ... Reserve Bank reported ... $137,771,000, setting a new ... ord at $4,281,657,000.

Outside the stock ... speculative interest ... sharp declines in wheat ... prices on selling inspired by ... of more favorable ... Cotton dropped about ... and wheat reacted 3 cents ... 4 cents a bushel.

MOTORS ...

Trading in the ... showed a further falling ... ume due to the ... part of many traders to ... velopments after the ... extending their commitments.

Revival of activity ... in the motor shares, ... excellent first-quarter ... ing published, was one of ... features. General Motors ... are expected to make ... stantial extra cash ... the 10th inst. and ... 5 points to 198 1-8, a ... points of the record high.

(Continued on Page 15, Column 1)

Where are we headed

PARADOXICAL as it may seem, there are three factors existing today that offer unusual opportunity for the investor.

These three factors are Unemployment; Profitless Prosperity; Abundance of Money.

History Repeats

History tells us that in the past when there was much unemployment, the workers sought other fields of activity. New inventions and new customs found need for them. And business, when profits have been too low, has always improved its methods and lowered its costs.

Both industry and individuals will be more thrifty. Commodity prices will be downward, and the purchasing power of money will increase. The price of capital will be lower. This means declining interest rates.

Great Economic Movements

Such developments have occurred in the past. From 1792 to 1920, for example, there were five great economic movements. Three, when the price of capital moved upward, and two when it declined. The periods of advance were marked by waste and carelessness and rising prices. The declines, however, brought thrift and progress and lower prices.

The present movement is one of lowering prices. According to economic history, then, it should bring progress, thrift and greater purchasing power of money.

The Investor's Opportunity

That is why the present situation holds great significance for the investor. It brings an opportunity for two-fold future profit. If he purchases sound securities now, at current yields, they will be doubly attractive when the price of capital has declined, and when commodity prices are lower.

Unemployment, Profitless Prosperity, Abundance of Money, will all tend to bring sound economic progress. By making sound investments now, the investor will enhance his principal and will increase the purchasing power of his income, as this movement gains momentum.

—From Hunter, Dulin & Co.'s May issue of "Investment and Financial Review."

The "Investment and Financial Review" issued monthly by Hunter, Dulin & Co. will be sent without obligation to those interested.

HUNTER, DULIN & CO.

Investment Securities

Ninth Floor, 629 South Spring Street - - Telephone TRinity 5101 - - Los Angeles

Private wire service to all markets

SAN FRANCISCO - OAKLAND - SAN DIEGO - POMONA - SANTA MONICA - HOLLYWOOD

...RIDAY MORNING.

Illinois Pacific Glass Corp'n.

Send for our STOCK DEPT. REPORT

BOND & GOODWIN & TUCKER

INCORPORATED

TITLE INSURANCE BUILDING

LOS ANGELES SAN FRANCISCO SEATTLE PORTLAND

Bonds

UNDERWRITERS and DISTRIBUTORS

We invite interviews and correspondence with corporations desiring to issue well secured Bonds.

...ST SECURITIES COMPANY

...ANGELES-FIRST NATIONAL TRUST & SAVINGS BANK

...ORDERS MAY BE PLACED AT ANY OFFICE OF THIS BANK

...Southwest Bank Bldg. - Los Angeles

Telephone VAndike 2561

...ET IMPROVEMENT BONDS YIELD SEVEN PER CE...

...approximately $7,000 per ... improvement bonds, 5 to 6 ... on personally appraised ... real properties. For sale to ... yourself. Apply D A ... Title Office.

...orporations Financed

We finance MINING and INDUSTRIAL COMPANIES of a speculative character through stock outright for CASH. ACTION ASSURED. CORRESPONDENCE INVITED

...ERT STONE & COMPANY, ... BROADWAY, NEW YORK CI...

Fair Oaks ... Sacramento C...

5%

Dated July 1, 1928

Exempt from Federal Inco... in California. Lega...

FINANCIA...

(as of ...

Assessed Valuation 19...

Bonded Debt (this issu...

FAIR OAKS SCHOOL D...

10 miles east of the City of ... of 6745 acres and a popul... has acted as a school dis... cludes the town of Fair Oa... prosperous territory de... oranges, grape...

MATURITI...

$1,000 mature ann...

$2,000 ...

$3,000 mature ann...

Priced ...

The quality of this issue is subject to ch...

...ILLIAM ...

GOVERNO...

...dent ...

...BAN WILLIAMSON

The above information ... we do not guarantee ...

Attrac... Ho...

First Mortgage 6% Gold ...

As one of the leading ... in the United States, ... erties serve an importan... ing territory in Texas, ... estimated at over 650,... the cities of Houston ... Net earnings are mo... annual interest charge...

Price 99½ a... to yield abo...

C...

MIL...

491 PACIFIC-S.W. B... LONG BEA...

GENERAL TREND IN TRADING UP

Uneasiness Over Money Rate Causes Irregularity

Also Brings Curtailment in Volume of Trading

Sessions Featured by Bullish Motor Group Rally

NEW YORK, May 3. (AP)—Stock movements in today's stock market lacked uniformity, but the general trend was upward. Lowering of the call-money rate from 5 to 4½ per cent, coupled with the comments of Secretary Mellon that no new steps were contemplated by the Federal Reserve Board in connection with the brokers' loan situation, helped restore speculative confidence which had been shaken by fears of a further tightening of credit.

Rumors circulated in the financial district that no change would be made in the New York Federal Reserve rediscount rate after one of the market proved to be unfounded, as the 4 per cent rate was continued for at least another week.

New high records in broker loans were established by both the weekly report of the New York Stock Exchange and the weekly report of the New York Federal Reserve Bank. Stock exchange member loans increased $247,608,427 last month, bringing the total to a new peak at $4,783,580. The New York Federal Reserve Bank reported a gain of $137,371,000, setting a new high record at $4,581,697,000.

Outside the stock market, speculative interest centered in a sharp decline in wheat and corn prices on selling inspired by reports of more favorable crop weather. Cotton dropped about $3 a bale and wheat reacted 2 cents to nearly 4 cents a bushel.

MOTORS REVIVE

Trading in the stock market showed a further falling off in volume due to the disposition on the part of many traders to await developments after the close before extending their commitments.

Revival of activity and strength in the motor shares, based on the excellent first-quarter reports being published, was one of the outstanding features. General Motors directors are expected to authorize a substantial extra cash distribution on the 10th inst. and it ran up nearly 5 points to 196 1-2, or within 2 points of the record high.

(Continued on Page 14, Column 6)

Illinois Pacific Glass Corp'n.

Send for our STOCK DEPT. REPORT

BOND & GOODWIN & TUCKER

LOS ANGELES PORTLAND

Bonds

UNDERWRITERS and DISTRIBUTORS

We invite interviews with corporations desiring to float secured bonds.

SECURITIES COMPANY

IMPROVEMENT BONDS YIELD SEVEN PER CENT

Operations Financed

INDUSTRIAL COMPANIES

headed!

. The periods of advance rked by waste and care- and rising prices. The however, brought thrift gress and lower prices. resent movement is one ing prices. According to c history, then, it should ogress, thrift and greater ng power of money.

Investor's Opportunity

is why the present situa- lds great significance for stor. It brings an oppor- or two-fold future profit. archases sound securities current yields, they will bly attractive when the capital has declined, and mmodity prices are lower.

mployment, Profitless Pros- Abundance of Money, will to bring sound economic s. By making sound in- nts now, the investor will his principal and will in- he purchasing power of his as this movement gains turn.

—From Hunter, Dulin & Co.'s May issue of "Investment and Financial Review."

d Review" is- & Co. will be es interested.

IN & CO.

rities

e TRinity 5101 · · Los Angeles

TA MONICA - HOLLYWOOD - PASADENA

LIVE-STOCK MARKET

[Furnished by Federal-State Live-stock Market News Service]

ESTIMATED RECEIPTS

	Cattle	Calves	Hogs	Sheep
Los Angeles.	400	50	800	...
Chicago	9,000	4,500	27,000	9,000
Kansas City.	3,000	500	5,000	8,000
Omaha	4,500	300	8,500	10,500
St. Paul ...	1,700	1,800	7,000	300
Denver	1,600	100	2,300	1,500
Fort Worth.	3,000	600	3,300	2,500
Total seven markets.	23,300	8,050	53,700	32,800
Week ago...	27,700	10,350	56,450	33,150
	Cattle	Calves	Hogs	Sheep
Yards	811	309	634	825
Direct, carlots	25	2	11	13

LOS ANGELES MARKET

CATTLE—Trading continued slow and dragged on yesterday's moderate supply and only a partial clean-up was made, the holdover supply being mostly common and medium cows with only a few steers. The seven cars of stock cattle that arrived Wednesday were still unsold. Prices were uneven, the general market being called steady to 25c lower, she stock showing a general 10@15c loss.

A car of good 1304-pound Santa Rosa Island steers topped at 11.50, while four other cars of island steers averaging 1089 pounds sold for 11.35. Other steer sales consisted of a sizable lot of common 851-pound grassers at 9.50 and a short load of 889-pound weights for feeding purposes at 9.35.

Two cars of good 1139-pound cows topped at 8.75, while a small lot of good 862-pound heifers scored 9.00. Half a load of good 1010-pound cows made 8.50, with the bulk of cows, common and medium kinds, selling from 6.50@8.25, including two loads of 890-pound grassers at 7.35. Cutters and low cutters cleared from 3.00@6.00, including a load of 778-pound mixed cutters and low cutters at 4.85. Bulls were in fair supply, good kinds selling around 7.50, with medium bulls from 6.50@7.25 and common kinds around 6.00.

CALVES—Offerings were limited to odd head and small lots of medium and good vealers that sold from 11.50@13.00 and stain heavy calves and cull and common vealers from 8.00@11.00.

HOGS—Demand narrowed and trading was slow and dragey at unevenly 15@25c lower prices. Yesterday's top was 10.25 paid for three loads of good and choice 170 and 171-pound butchers. A car of 158-pound Californias turned for 9.90, while two sizable lots of 134 and 143-pound averages made 9.75 and 9.85, respectively. A car of mixed 130-pound Utah holdover butchers turned for 9.00. Packing sows were in light supply from 7.25@8.00, mostly around 7.50. About half of the supply was still unsold.

SHEEP—Ten head of medium 72-pound lambs at 13.50 constituted yesterday's total supply. Medium to choice lambs were quoted from 13.50@16.00, with medium to choice shorn ewes from 5.00@7.00.

YESTERDAY'S QUOTATIONS

Slaughter cattle and calves: Steers, 1100 to 1300 pounds, good, 10.65@11.75; 950 to 1100 pounds, good, 10.65@11.60; 800 pounds up, medium, 9.50@10.65; common, 7.50@9.50. Heifers, 850 pounds down, good, 9.75@9.75; common and medium, 6.25@8.75. Cows, good, 8.25@8.85; common and medium, 6.15@8.25; low cutters and cutters, 3.00@6.15. Bulls, yearlings excluded, good beef, 7.25@7.50; cutter to medium, 5.50@7.25. Calves, 500 pounds down, medium to choice, 10.50@13.75; cull and common, 7.00@10.50; Vealers, milk fed, good and choice, 12.50@15.00; medium, 11.00@12.50; cull and common, 8.00@11.00.

Hogs: Medium weight, 200 to 250 pounds, medium to choice, 9.25@10.10; light weight, 160 to 200 pounds, medium to choice, 9.50@10.25; light lights, 130 to 160 pounds, medium to choice, 9.25@10.25; packing sows, rough and smooth, 6.50@8.00; slaughter pigs, 90 to 130 pounds, medium to choice, 8.00@9.65. (Soft or oily hogs and roasting pigs excluded in above quotations.)

Slaughter sheep and lambs: Lambs, 84 pounds down, good and choice, 14.50@16.00; 92 pounds down, medium, 13.50@14.50; all weights, cull and common, 8.50@13.50. Yearling wethers, 110 pounds down, medium to choice, 11.00@13.50. Ewes, 120 pounds down, medium to choice, 5.00@7.00; all weights, cull and common, 3.00@5.00.

OUTSIDE MARKETS

SOUTH SAN FRANCISCO, May 3. (AP)—Hogs, receipts 750; half run back; holdovers 300; slow, weak, nothing done; top Wednesday, 10.75; Californias, 10.60@10.65; few lots 160 to 200-pound local drive-ins, 10.25; packing sows, 6.75@7.25.

Cattle, receipts 200; slow, little done early; two loads steers showing; late Wednesday three loads near-good 1000 to 1040-pound steers, 11.00@11.10; load medium grades, 10.35; good grades quoted to 11.50; good heifers quoted to 9.75 absent; load near-good 930-pound cows, 8.00; load medium, 7.50; cutters, 3.00@5.00; good bulls, 6.75@7.25; five loads back.

Calves, receipts none; choice light weight vealers quoted around 13.00; few medium grades, 215 pounds, 9.00.

Sheep, shorn basis; receipts 930, direct 640, holdovers 750; weak, nothing sold early; choice light spring lambs barely eligible, 15.00; good yearlings quoted around 12.00; ewes, 8.00.

CHICAGO, May 3.—Hogs, 27,000; slow, mostly 10@20c lower; top, 10.15 paid for 223-pound averages; butchers, medium to choice, 250 to 350 pounds, 9.25@9.85; 200 to 250 pounds, 9.35@10.15; 160 to 200 pounds, 9.00@10.10; 130 to 160 pounds, 8.10@9.70; packing sows, 8.10@8.75; pigs, medium to choice, 90 to 130 pounds, 7.00@8.75.

Cattle, 9000; calves, 4500; slow, steady to weak trade on steers and yearlings; steers 25@50c lower for week; she stock steady to 25c lower today; fat steers, 12.25@13.50; slaughter classes, steers, good and choice, 1300 to 1500 pounds, 12.85@14.60; 1100 to 1300 pounds, 12.75@14.50; 950 to 1100 pounds, 12.75@14.50; common and medium, 850 pounds up, 9.25@12.25; fed yearlings, good and choice, 750 to 950 pounds, 12.50@14.90; heifers, good and choice, 850 pounds down, 12.25@14.00; cows, good and choice, 8.75@11.75; cutters, 6.00@7.50; bulls, good and choice beef, 9.15@10.50; cutter to medium, 7.75@9.25; vealers, milk fed, good and choice, 11.50@15.00; medium, 10.50@11.50; cull and common, 7.50@10.50; stocker and feeder steers, good and choice, all weights, 11.50@12.75.

Sheep, 9000; all slaughter classes fully 25c lower; lambs, good and choice, 92 pounds down, 15.00@16.50; medium, 14.25@15.50; medium to choice, 92 to 100 pounds, 13.25@16.00; ewes, medium to choice, 150 pounds down, 7.40@10.00.

OMAHA, May 3.—Hogs, 8500; active, steady to 10c higher; top, 9.85 on 200 to 210-pound weights; bulk 180 to 240-pound lights and butchers, 9.40@9.80; bulk 240 to 280-pound butchers, 9.25@9.50; bulk 280 to 350-pound averages, 9.00@9.25; choice 412-pound weights, 8.85; packing sows, 8.25@8.40; feeder pigs, 8.00@8.25.

Cattle, 4500; fed steers and yearlings moderately active, fully steady; she stock steady to weak; bulls slow, weak; veals 50c higher; stockers and feeders scarce, steady to weak; fed steers and yearlings, 11.50@13.25; light steers, 13.25; weighty steers, 13.50; heifers, 11.00@13.25; bulk beef cows, 8.50@10.00; bulk all cutters, 6.00@7.50; medium bulls, 8.50@8.75; practical top veals, 12.00.

Sheep, 10,500; lambs 25c lower; spots 50c lower on fed wooled and springers, sheep steady to weak; feeders scarce; undertone weak; bulk fed clipped lambs, 15.50@15.60, some held higher; 17.50 bid on best wooled lambs; one double deck California springers to shippers, 18.35; sorted 20 head out shorn ewes, 8.75@9.50; very little done on feeders.

DENVER, May 3.—Sheep, no early sales lambs, four loads California springers, two loads clippers; lambs 10@25c lower at 16.75@17.25 Wednesday.

Hogs, 2200; ten loads direct, one to California; fairly active; butcher weights steady to strong; packing sows 25c lower; early top, 9.65 on 200 to 225 pounds; several loads 170 to 230 pounds, 9.50@9.60; heavies to 9.00; few light lights, 8.75.

Cattle, 1600; seventeen loads southerns through and direct to dealers; generally steady; two loads medium weight steers, 13.00 flat and freight paid; others 12.00@12.35; ten cars still unsold; few mixed yearlings, 11.50@12.00; load of heifers, 650 pounds at 13.00; mixed cows and heifers, 10.75; numerous loads cows, 9.00@10.00; vealers, 13.00 down; few bulls, 7.85@8.00.

SOUTH ST. PAUL, May 3.—Cattle, 1700; fed steers and yearlings in light supply slow, steady; odd lots, 12.50@12.75; bulk salable 11.25@13.00; she stock steady; fat cows, 7.25@9.00; heifers, 8.50@10.75; cutters fully steady; bulk, 5.75@7.00; bulls steady to strong; bulk weighty medium grades, 8.00@8.50; heavy kinds to 8.75 or better; stockers and feeders scarce, nominally steady; calves, 1800; quality and sorting considered steady at 11.50@13.50, mostly 12.00@13.00.

Hogs, 7000; 10@15c lower; top, 9.80 paid for sorted 170 to 220 pounds; most sales lights and butchers and packers, 9.25@9.50; underweights, 8.75@9.00; packing sows, 8.00; pigs steady, 8.75.

Sheep, 300; little done; packers bidding to 25c lower on lambs; steady on sheep, few fat wooled ewes, 10.00@11.00; no shorn lambs or sheep here; a load in-between grade wooled lambs, 17.00.

KANSAS CITY, May 3.—Hogs, 5000; weak to 10c lower; stock pigs dull; top, 9.70 on 200 to 230 pounds; bulk desirable 180 to 240 pounds, 9.55@9.70; 250 to 350-pound butchers, 9.15@9.50; 140 to 170 pounds, 8.50@9.45; packing sows, 7.75@8.00; stock pigs, 7.75@8.40; 170 to 230 pounds, 9.45@9.70.

Cattle, 3000; fed steers opening slow, steady; light yearlings and she stock steady to easier; bulls, vealers and calves fully steady; stockers and feeders slow, weak; two loads choice 1142-pound steers, 13.50; three loads choice heavies held higher; good yearlings, 13.00; bulk fed steers eligible to sell around 11.50@13.00; fed dogies, 11.00@11.25; light mixed yearlings, 11.00@12.50; odd lots butcher cows, 8.25@9.75; all cutters, 5.25@7.25; good to choice vealers, 10.00@13.00; few selected kinds upward to 14.00; few loads stockers, 10.50@12.50.

Sheep, 8000; spring lambs and mature lambs 25@40c lower; sheep weak; top Arizona spring lambs, 18.35; others mostly 18.15@18.25; best wooled lambs, 17.00, others 16.85; two-year-old shorn wethers, 11.75; shorn ewes, 8.25@8.65.

ST. JOSEPH, May 3.—Hogs, 5000; moderately active, mostly 10c lower; top, 9.65 for 200-pound averages; bulk desirable 160 to 250-pound averages, 9.45@9.55; most 260 to 300 pounds, 9.15@9.40; packing sows 25c lower; majority 8.00@8.50; stock pigs 25c lower at 8.00 or less.

Cattle, 1000; killing classes active, steady to strong; choice long yearlings, 13.50; other steers and yearlings largely 11.50@13.25; mixed steers and heifer yearlings to 13.00; slaughter heifers scarce; majority beef cows, 8.25@10.00; medium bulls, 7.50@8.50; veal top, 12.50; stockers and feeders slow, about steady; desirable feeding steers, 11.25.

Sheep, 6000; native lambs around 25c lower; top fed woolskins, 17.25; handy weight clippers, 15.25; best held above 15.35; no spring lambs sold; aged stock slow.

PORTLAND, May 3.—No cattle or calves, steady.

Hogs, 360; steady; slaughter pigs, 90 to 130 pounds, medium to choice, 9.50@9.75.

Sheep and lambs, 70; sheep steady; fat lambs 25@50c lower; 92 pounds down, good to choice, 12.25@13.00; medium, 10.75@12.25; cull to common, 9.50@10.75; spring lambs, 13.50@14.50.

BUTTER AND EGGS

May 3, 1928.

Closing prices quoted are corrected daily by Produce Exchange of Los Angeles.

Butter

Wholesale prices, 45c.
Price to retailers, 45@46.

Eggs

Extras, 25.
Fresh firsts, 24.
Case count, 24.
Mediums, 22.
Smalls, 18.
Price to retail trade, 3 to 5 cents above these figures.

SAN FRANCISCO, May 3. (AP)—Net wholesale prices:

Butter, 92 score, 41; 90 score, 40.
Eggs, No. 3 special, 27½; No. 1 extra, 26; No. 1 extra medium, 22½.
Cheese, California fancy flats, 21.

CHICAGO, May 3. (AP)—Butter, lower; receipts, 5954 tubs; creamery extras, 43½; standards, 43½; extra firsts, 42½@43; firsts, 41½@42; seconds, 41.

Eggs, lower; receipts, 23,191 cases; firsts, 28½@29½; ordinary firsts, 27½@28; storage packed extras, 31½; firsts, 31.

NEW YORK, May 3. (AP)—Butter, steady; receipts, 10,529.

Cheese, steady; receipts, 282,520.

CLEARINGS, MONEY

Clearings yesterday were $34,590,904.27, an increase of $24,601,150.98 over corresponding day last year.

CLEARINGS

	1928.	1927.	1926.
Monday—	$38,378,906.54	$29,949,284.28	$31,007,837.28
Tuesday—	Holiday		
Wednesday—	$30,875,449.17	$32,418,051.93	$29,519,670.63
Thursday—	$34,590,904.27	$29,988,753.29	$27,897,934.43

BANK DEBITS

Saturday	$26,064,680.98
Monday	47,847,812.60
Tuesday	Holiday
Wednesday	75,467,346.60

SAN FRANCISCO CLEARINGS

SAN FRANCISCO, May 3. (AP)—Bank clearings, $56,600,000.

FOREIGN EXCHANGES

Selling rates for drafts of substantial amounts furnished by Farmers' and Merchants' National Bank.

England, per pound sterling	4.82
France, per 100 francs	3.94⅛
Germany, per 100 reichmarks	23.94⅛
Belgium, per 100 belga	13.99
Italy, per 100 lire	5.25
Czecho-Slovakia, per 100 kroners	2.97⅛
Denmark, per 100 kroner	26.84
Finland, per 100 finmarks	2.52
Greece, per 100 drachmas	1.31⅝
Holland, per 100 guilders	40.35
Jugo-Slavia, per 100 dinars	1.77
Norway, per 100 kroner	26.78
Rumania, per 100 lei	.64¼
Spain, per 100 pesetas	16.71
Sweden, per 100 kroner	26.85
Switzerland, per 100 francs	19.29½
Montreal, per 100 local currency	50.45

NEW YORK RATES

NEW YORK, May 3. (AP)—Foreign exchanges irregular. Quotations in cents: Great Britain, demand, 4.87 9-16; cables, 4.87 15-16; sixty-day bills on banks, 4.84. France, demand, 3.93¼; cables, 3.93½. Italy, demand, 5.26⅛; cables, 5.26⅛. Demand: Belgium, 13.95½; Germany, 23.90; Holland, 40.29½; Norway, 26.76; Sweden, 26.82; Denmark, 26.80½; Switzerland, 19.28½; Spain, 16.64; Greece, 1.30; Poland, 11.25; Czecho-Slovakia, 2.96¼; Jugo-Slavia, 1.76; Austria, 14.10; Rumania, .62½; Argentina, 42.75; Brazil, 12.02; Tokio, 47.21; Shanghai, 64.12½; Montreal, 99.95⅛.

CALL MONEY

NEW YORK, May 3. (AP)—Call money easier; high, 5; low, 4½; ruling rate, 5; closing bid, 4½. Time loans firm; mixed collateral, 60-90 days, 5; 4-6 months, 5; prime mercantile paper, 4¼@4½. Bankers' acceptances unchanged.

BAR SILVER

NEW YORK, May 3. (AP)—Bar silver, 58⅝; Mexican dollars, 44¾.

LONDON, May 3. (AP)—Bar silver, 26¾d an ounce. Money, 3¼ per cent.

EXPORT MOVEMENT OF GOLD REPORTED

NEW YORK, May 3. (AP)—Gold exports in the week ended the 2nd inst. totaled $15,625,000 of which $12,000,000 went to France; $3,000,000 to Uruguay and $500,000 to Venezuela. Imports were $333,000 chiefly from Latin America.

LOS ANGELES EXCHANGE

Merchants' National Again Leads Gains in Record Trading Day on Local Market

Merchants' National Bank, following Wednesday's 40-point jump to a new high of 270, added 30 points to score a new peak at 300 as the feature of an unusually active trading session yesterday on the Los Angeles Stock Exchange. All former records were broken for the value of transactions on the market. Officials of the Merchants' National declined to comment on the rise in the price of the stock. The stock closed at 275, falling in the last few minutes of trading.

Bank of Italy advanced 5 points to a new high of 312½ and at the end of the day closed off to 308, a net loss of ½ point. California Bank gained 13 points to 168 and after touching a low of 157, closed at 162. Los Angeles-First National jumped 6 points to a new record of 150 and closed at 145½ for a net gain of 1½ points.

Farmers and Merchants marked up a new record at 495 on a rise of 5 points. Security Trust and Savings added 5 to close at 550. Bancitaly Corporation closed down 1 1-4 points to 213. Bank of America, in the unlisted division, gained 7 points to hit a new high of 305 and closed at 303. United Security Bank hung up a new top of 292½ on an advance of 2½ points.

Richfield Oil, leading the oil list in activity, struck a new high record at 46 1-4 and closed at 46, up 1½. Rio Grande moved up 1½ to close at 27½, after touching a new peak of 28. Standard of California added 5-8 to close at 61 7-8. Richfield warrants reached a new top at 16½, up ½ and Texas Corporation sold high to 63. Pan-American Western fell off 1-8 to 26 3-4.

Electrical products scored another new peak, up 2 to 162. The stock closed at 160. American Company sold up 13 points to establish a new high at 163. Southern California Edison featured the utility group and advanced 3 1-8 points to a new record at 51 5-8. It closed at 50 7-8. The rights gained 30 cents to 2.50.

1928 Range Low.	High.	Div. per Sh.		Sales.	High.	Low.	Last.	Net Change.	Closing Bid.
			BANK STOCKS						
299¾	312½	6.00	Bank of Italy	3,722	312½	307½	308	— ½	307½
156	170	4.00	California Bk., pfd.	2,150	168	157	165	+ 7	165
..	..	16.00	Citizens' National	....	....	....	....	....	540
455	495	10.00	Farm. & Mer. Natl.	30	495	....	....	....	490
165¾	150	4.48	L. A. 1st Natl. Bk.	22,758	150	145½	145½	+ 1½	145½
140	300	4.50	Merchants' National	4,324	300	275	275	+ 5	282
..	..	....	Natl. City L.A. 8%	....	....	....	....	....	95
..	..	....	Pacific National Bk.	....	....	....	....	....	148
481½	555	10.00	Sec. T. & Sav. Bk.	118	555	540	550	+ 5	540
..	..	7.00	Un. St. & Tr. L.A.	....	....	....	....	....	250
			INDUSTRIALS						
104½	113¾	6.00	Globe G.&M. com.	10	113	....	....	.....	113
..	..	1.00	Pac. G.&E. 1st pf.	....	....	....	....	.....	108¾
..	..	1.00	Do. com.	....	....	....	....	.....	100
73½	81½	3.00	Pac. Light com.	300	80½	80	80¼	— ¼	80
..	..	7.00	S. J. L. & P. pfd.	....	....	....	....	.....	115
..	..	6.00	Do. 1st pfd. 6s	....	....	....	....	.....	105½
..	..	7.00	Do. 1 pfd.	....	....	....	....	.....	110¾
..	..	7.00	S. C. Ed. com. pfd.	....	....	....	....	.....	120
28¾	29½	1.75	Do. 7% pfd.	135	29½	28¼	28½	+ ¼	28¼
26	27¼	1.75	Do. 6% pfd.	130	27	....	....	.....	27
24½	..	1.75½	Do. 6% pfd.	150	27	....	....	.....	27½
47¾	51¾	2.00	Do. com.	7,661	51¾	48¾	50¾	+ ¾	50¾
182½	255	....	Do. rights	22,304	255	225	250	+25	250
..	..	1.50	So. Cal. Gas 6s	....	....	....	....	.....	97½
103½	104	6.00	So. Co. Gas 6% pfd.	15	104	....	....	.....	103½
			MISCELLANEOUS						
198	220	2.24	Bancitaly Corp.	2,791	214	213	213	— 1½	213½
97½	102	7.00	Central Investment	20	102	....	....	.....	102
..	..	1.00	Cr. & Pac. Assets	....	....	....	....	.....	100
..	..	1.00	Commercial B. com.	....	....	....	....	.....	34½
14	15¾	1.20	Foster & Klein. com.	100	15	....	....	.....	15
..	..	....	Hancock Mtge. pfd.	....	....	....	....	.....	8½
..	..	....	Do. com.	....	....	....	....	.....	4
..	..	....	Hillsmore	....	....	....	....	.....	98
235	250	7.00	L. A. Investment	5,010	250	....	....	.....	275
..	..	7.00	Mortgage Guarantee	....	....	....	....	.....	188
..	..	20.00	Pacific National Life	....	....	....	....	.....	300
130¾	142	1.00	Pacific Natural Co.	57	142	....	....	.....	140
..	..	1.50	Pig. Wig. W.S. com.	....	....	....	....	.....	25
			OIL STOCKS						
58	74	....	Baker Chico Oil "A"	9,300	70	67	69	.....	69
22	28	.64	Checkers Union pfd.	50	27	....	....	.....	28
4	7½	....	Gilbert Oil	63	7½	7	7	.....	7
..	..	.16	Kelly Bros. Co.	....	....	....	....	.....	100
..	..	....	Mohawk Oil Co.	....	....	....	....	.....	7
..	..	.12	Midway Northern	....	....	....	....	.....	10
..	..	....	Ohio Blakely O.L.&D.	....	....	....	....	.....	3
70	70	....	Oceanic Oil	135	70	....	....	.....	70
3	..	....	Premier Oil	....	....	....	....	.....	3
40	46	....	Richfield Petroleum	46,400	46	44	46	.....	46
23¾	46¼	1.00	Richfield Oil com.	12,600	46¼	44	46	+ 1¾	46
24	24¾	1.75	Do. pf. with war	513	24¾	....	....	.....	24¾
16¾	28	....	Rio Grande Oil com.	3,515	28	26¼	27½	+ 1½	27½
..	..	1.40	Shell Union com.	....	....	....	....	.....	20¾
59¾	63½	3.00	Standard Oil of Cal.	1,700	63½	61¾	61¾	+ ¾	61¾
59¾	61¾	3.00	Union Oil of Cal.	1,600	62	61¾	61¾	— ¼	61¾
41½	57½	2.00	Union Oil Associates	71	55¾	55½	55½	....	55¾
8½	15	....	U. S. Royalties	2,000	16	....	....	.....	15
			MINING STOCKS						
28	32	....	*Biz Fee, Inc.	1,000	32	....	....	.....	32
1½	3	....	*Black Range	5,000	3	....	....	.....	3
..	..	....	*Boundary Cons	....	....	....	....	.....	1
9	14	....	*Consoled Silver	1,000	13	....	....	.....	13
..	..	....	*Gold Dust	5,000	3½	....	....	.....	3½
3¾	7	....	*Gold Ore	....	....	....	....	.....	13
..	..	....	*Katherine Ext.	....	....	....	....	.....	1
3¾	4½	....	*North Star Mining	2,000	3¾	....	....	.....	3
13	47	....	*Sunnyside Cons.	13,500	35	33	33	+ 2	33
32	39	....	*Tom Reed	1,000	36	....	....	+ 3	35
..	..	....	*United Eastern	....	....	....	....	.....	60
3	7	....	*Virginia Lee	....	....	....	....	.....	3¼
..	..	....	*Western Apex	4,000	3½	....	....	.....	3
			UNLISTED						
143	163	....	American Co.	110	163	....	....	+13	162½
..	..	....	Calif. Pet. Cert.	....	....	....	....	.....	23
83¼	78	....	Caterpillar Tractor	160	74⅞	....	....	— ¼	75
85	100	7.00	Electric Prod. pfd.	11	100	....	....	.....	100
..	..	....	Do. com.	250	102	100	100	.....	150
52	58	3.00	Ill. Pac. Glass Corp.	750	54	52½	53¼	— ¾	53
..	..	10.00	Pacific Finance com	....	....	....	....	.....	150
140	165	....	Pacific Indemnity	25	165	....	....	.....	160
18¾	25	....	Pan-Amer. Western	753	25¾	24¼	25¾	— ¼	25¼
12½	16½	....	Richfield warrants	2,400	16½	15¾	16½	+ 1¼	16½
..	..	6.00	S. Cal. Gas 6% pf.	130	100¾	100½	100½	— ¼	100½
12	21¼	....	Tidewater-Ass. com.	110	19¾	....	....	— ¼	19¾
3½	4	....	*United Amer. Mines	1,000	4	....	....	.....	4
220	282½	5.00	United Security	155	292½	280	290	.....	283
290	305	....	Bank of America	495	305	300	303	+ 3	301
60¼	68	....	Texas Corp.	80½	63	....	....	.....	63

BONDS

Sales—		High.	Low.
14,000	Cons. T.&R. 5½s '51	101	....
16,000	L.A. Ry. 1st M. 5s '68	97¾	97½
5,000	Pac. Elec. Ry. 5s '42	96½	....

Sales—		High.	Low.
2,000	Richfield Oil 6s, '41	113½	128
5,000	Union Oil 5s, '35	100½	....

*—Prices in cents.

McBride's Offerings

Subject

LUTHERAN HOSP. 2nd 1944

$3000 @ $89.00

4	Pan American Bank	$90.00
1000	Lincoln Mtge. Com.	.25
50	Estates Mtge. & Loan	Std
1000	Swiss Chiss "B"	.27
50	Monolith P. C. Pfd.	10.00
50	Bellview	10.50
20	L. A. Home Builders	3.75
75	Standard Engineering	.25
200	Sierra Bond & Mtge.	4.00
5	Elliott Pet.	87.00
4	Elliott Extension	27.50
25	Credit Finance Corp.	15.00
10	Sun-Maid Pfd.	68.00
400	Danziger O. & R.	.37
10	R. H. Dyas Pfd.	75.00
1000	Bandini Pet.	.80
10	Pacific Nat'l Theatres	15.00
1	Maine B & M	70.00

McBride & Co

301 Stock Exchange Bldg

639 So. Spring St. Trinity 2181

Diversify With This Sound Preferred Stock

Abitibi Power & Paper Co., Ltd.

$6 Cumulative Preferred Stock

COMPANY, with its subsidiaries, constitutes one of the soundest corporations in the entire pulp and paper industry, and ranks as one of the largest producers of newsprint paper in the world. We believe this issue offers a decidedly attractive opportunity to diversify your holdings with a sound Canadian preferred stock backed by exceptional equity and earnings.

Price $102 per share and accrued dividend, to yield 5.88%.

Application will be made to list on the New York Stock Exchange.

Send name and address below for full information. No obligation.

Name _____

Address _____

Griffith-Wagenseller & Co.

Municipal BONDS Corporate

626 So. Spring St.
TRinity 5561
Los Angeles

FOR INSTITUTIONS

—or Investors who Require Short Term Obligations

We Offer

Pacific Finance Corporation

5½% Gold Notes

due Serially March 1, 1931-1936

ISSUING corporation is the largest of its kind on the Pacific Coast and its management represents exceptionally strong interests. The indicated market value of stock junior to these notes is in excess of $13,000,000.

Price Market to Yield 6%

We have just issued a new circular containing up-to-date figures on earnings and operations of the corporation. We will gladly mail it to you on application.

California Securities Company

AFFILIATED in STOCK OWNERSHIP with CALIFORNIA BANK and CALIFORNIA TRUST CO.

California Bank Bldg., Los Angeles

SAN FRANCISCO · SAN DIEGO
LONG BEACH · PASADENA

Orders may be placed with any Office of California Bank

Union Pacific Railroad Co.

4% Gold Bonds

Denomination $1000 — Due 1968

Issued in the amount of $20,000,000, the proceeds of this issue will be used to retire a like amount of bonds maturing July 1st, 1928. They are followed by 4% preferred stock and common stock having a present market value of over $500,000,000.

Income of the Union Pacific System for the year ended December 31st, 1927, applicable to payment of interest charges on funded debt amounted to $57,410,000, while such interest amounted to $17,745,000.

Application will be made to list these Bonds on the New York Stock Exchange

Price 92¾ to Yield 4.38%

R. E. CAMPBELL & COMPANY

MUNICIPAL - BONDS - CORPORATION

650 S. SPRING STREET LOS ANGELES PHONE TRINITY 4117

$45,000 Fair Oaks School District Sacramento County, California 5% Bonds

Dated July 1, 1928 — Denomination $1,000

Exempt from Federal Income Tax and Personal Property Tax in California. Legal Investment for California Savings Banks.

FINANCIAL STATEMENT

(as officially reported)

Assessed Valuation 1927-1928 ..... $912,318
Bonded Debt (this issue only) 45,000

FAIR OAKS SCHOOL DISTRICT located approximately 18 miles east of the City of Sacramento, California, has an area of 6765 acres and a population of about 2,000. The district has acted as a school district since February 6, 1911, and includes the town of Fair Oaks. It is situated in an exceedingly prosperous territory devoted chiefly to the cultivation of oranges, grapefruit, olives and grain.

MATURITIES AND YIELDS

$1,000 mature annually 1929 to 1935 inclusive
$2,000 mature in 1936
$3,000 mature annually 1937 to 1948 inclusive

Priced to yield 4.10%

The legality of this issue is subject to the approval of Messrs. O'Melveny, Tuller & Myers of Los Angeles

WILLIAM R. STAATS COMPANY

GOVERNMENT, MUNICIPAL AND CORPORATION B

NEW YORK BOND PRICES

NEW YORK, May 3. (AP)—Heavy buying of the New York Traction Company liens, practically all of which advanced to new high levels for the year on buying influenced by the granting of a 7-cent fare to the Interborough by the Federal court, featured an otherwise quiet but firm bond market today.

Prices of railroad and industrial mortgages moved within rather narrow and irregular limits. Lowering of the call money rate and the statement of Secretary Mellon that the recent meeting of Federal reserve board governors was without special significance and that no immediate action was contemplated in the broker loan situation, helped allay fears of a credit stringency.

New offerings, led by the $20,000,000 Union Pacific issue, were well taken, indicating the continued existence of a strong investment demand.

New York Railway 6s, most in demand among the New York traction issues, moved to a new top for the year at 32, but sagged a point in profit taking, which also caused a net loss in Brooklyn-Manhattan Transit 6s and reduced the gains of other tractions after they had reached new high ground. Third Avenue adjustment 5s rose 2 1-4 points to a new top at 71 3-8, and held most of its gain. Manhattan Railway convertible 4s closed with a net gain of more than 3 points.

Some railroad shares were inclined to heaviness, among them St. Paul adjustment 5s, Erie refunding and improvement 5s, and Union Pacific 4½s. Seaboard Air Line adjustment 5s moved against the trend, closing a point higher, while Minneapolis and St. Louis refunding 4s advanced 1 1-4 points to close at 23 1-4, a new high for the year.

Andes Copper 7s and Chile Copper 5s closed lower and oil and tobacco company liens also sagged in sympathy with the stocks on the big board. Other industrials were rather neglected.

The foreign group was steady. Italian government and municipals were a bit heavy but British and Latin-American issues improved fractionally. Traders are expecting public offering of German municipal, public utility and industrial corporation bonds aggregating between $70,000,000 and $100,000,000 during the next few weeks. One offering will consist of $15,000,000 bonds of Karstadt A. G. of Hamburg, one of Germany's largest department stores. Investment houses and banks will offer $20,000,000 notes of Bavaria, several German public utility issues of about $5,000,000 each, and $15,000,000 bonds of a Ruhr industrial concern.

United States government bonds were firm with Treasury 3 3-4s attracting most of the buying.

The quotations represent sales of hundreds of dollars in the Mahler and closing prices in the order given. To expedite transactions, the above is omitted when the same as the low, and both low and close when same as high.

DOMESTIC
(Sales in $1000)

	Sales	High	Low	Close
Alas. Bud. cons. 6s	1	100	....	....
Am. Agri. Ch. 7s '37	10	104½	104½	104½
Am. Ice Sec. 6s	9	103¼	103¼	103¼
Am. Sm. & R. 5s	1	103¾	103¾	103¾
Am. Sm. Sec. 5s	1	101¾	101¾	101¾
Am. Tob. 4s	25	100¼	100¼	100¼
Am. Tob. 6s	1	107¾	107¾	107¾
Am. Wat. Wks. 6s	1	101¾	101¾	101¾
Am. Wat. Wks. 6s '75	1	101¾	101¾	101¾
Anglo-Chil. Nit. 7s	1	100	100	100
Ark. & Mem. 4s	1	100	100	100
Armour & Co. 4½s	1	100¾	100¾	100¾
Armour & Co. 5s	1	100¾	100¾	100¾
Armour & Co. 5s '43	1	100¾	100¾	100¾
Armour & Co. 5s '47	1	100¾	100¾	100¾
Armour & Co. 5s '48	1	100¾	100¾	100¾
Armour & Co. 5s '49	1	100¾	100¾	100¾
Armour & Co. 5s '50	1	100¾	100¾	100¾
Armour & Co. 5s '51	1	100¾	100¾	100¾
Armour & Co. 5s '52	1	100¾	100¾	100¾
Armour & Co. 5s '53	1	100¾	100¾	100¾
Armour & Co. 5s '54	1	100¾	100¾	100¾
Armour & Co. 5s '55	1	100¾	100¾	100¾
Armour & Co. 5s '56	1	100¾	100¾	100¾
Armour & Co. 5s '57	1	100¾	100¾	100¾
Armour & Co. 5s '58	1	100¾	100¾	100¾
Armour & Co. 5s '59	1	100¾	100¾	100¾
Armour & Co. 5s '60	1	100¾	100¾	100¾
Armour & Co. 5s '61	1	100¾	100¾	100¾
Armour & Co. 5s '62	1	100¾	100¾	100¾
Armour & Co. 5s '63	1	100¾	100¾	100¾
Armour & Co. 5s '64	1	100¾	100¾	100¾
Armour & Co. 5s '65	1	100¾	100¾	100¾
Armour & Co. 5s '66	1	100¾	100¾	100¾
Armour & Co. 5s '67	1	100¾	100¾	100¾
Armour & Co. 5s '68	1	100¾	100¾	100¾
Armour & Co. 5s '69	1	100¾	100¾	100¾
Armour & Co. 5s '70	1	100¾	100¾	100¾
Armour & Co. 5s '71	1	100¾	100¾	100¾
Armour & Co. 5s '72	1	100¾	100¾	100¾
Armour & Co. 5s '73	1	100¾	100¾	100¾
Armour & Co. 5s '74	1	100¾	100¾	100¾
Armour & Co. 5s '75	1	100¾	100¾	100¾
Armour & Co. 5s '76	1	100¾	100¾	100¾
Armour & Co. 5s '77	1	100¾	100¾	100¾
Armour & Co. 5s '78	1	100¾	100¾	100¾
Armour & Co. 5s '79	1	100¾	100¾	100¾
Armour & Co. 5s '80	1	100¾	100¾	100¾
Armour & Co. 5s '81	1	100¾	100¾	100¾
Armour & Co. 5s '82	1	100¾	100¾	100¾
Armour & Co. 5s '83	1	100¾	100¾	100¾
Armour & Co. 5s '84	1	100¾	100¾	100¾
Armour & Co. 5s '85	1	100¾	100¾	100¾
Armour & Co. 5s '86	1	100¾	100¾	100¾
Armour & Co. 5s '87	1	100¾	100¾	100¾
Armour & Co. 5s '88	1	100¾	100¾	100¾
Armour & Co. 5s '89	1	100¾	100¾	100¾
Armour & Co. 5s '90	1	100¾	100¾	100¾
Armour & Co. 5s '91	1	100¾	100¾	100¾
Armour & Co. 5s '92	1	100¾	100¾	100¾
Armour & Co. 5s '93	1	100¾	100¾	100¾
Armour & Co. 5s '94	1	100¾	100¾	100¾
Armour & Co. 5s '95	1	100¾	100¾	100¾
Armour & Co. 5s '96	1	100¾	100¾	100¾
Armour & Co. 5s '97	1	100¾	100¾	100¾
Armour & Co. 5s '98	1	100¾	100¾	100¾
Armour & Co. 5s '99	1	100¾	100¾	100¾
Armour & Co. 5s '00	1	100¾	100¾	100¾
Armour & Co. 5s '01	1	100¾	100¾	100¾
Armour & Co. 5s '02	1	100¾	100¾	100¾
Armour & Co. 5s '03	1	100¾	100¾	100¾
Armour & Co. 5s '04	1	100¾	100¾	100¾
Armour & Co. 5s '05	1	100¾	100¾	100¾
Armour & Co. 5s '06	1	100¾	100¾	100¾
Armour & Co. 5s '07	1	100¾	100¾	100¾
Armour & Co. 5s '08	1	100¾	100¾	100¾
Armour & Co. 5s '09	1	100¾	100¾	100¾
Armour & Co. 5s '10	1	100¾	100¾	100¾
Armour & Co. 5s '11	1	100¾	100¾	100¾
Armour & Co. 5s '12	1	100¾	100¾	100¾
Armour & Co. 5s '13	1	100¾	100¾	100¾
Armour & Co. 5s '14	1	100¾	100¾	100¾
Armour & Co. 5s '15	1	100¾	100¾	100¾
Armour & Co. 5s '16	1	100¾	100¾	100¾
Armour & Co. 5s '17	1	100¾	100¾	100¾
Armour & Co. 5s '18	1	100¾	100¾	100¾
Armour & Co. 5s '19	1	100¾	100¾	100¾
Armour & Co. 5s '20	1	100¾	100¾	100¾
Armour & Co. 5s '21	1	100¾	100¾	100¾
Armour & Co. 5s '22	1	100¾	100¾	100¾
Armour & Co. 5s '23	1	100¾	100¾	100¾
Armour & Co. 5s '24	1	100¾	100¾	100¾
Armour & Co. 5s '25	1	100¾	100¾	100¾
Armour & Co. 5s '26	1	100¾	100¾	100¾
Armour & Co. 5s '27	1	100¾	100¾	100¾
Armour & Co. 5s '28	1	100¾	100¾	100¾
Armour & Co. 5s '29	1	100¾	100¾	100¾
Armour & Co. 5s '30	1	100¾	100¾	100¾
Armour & Co. 5s '31	1	100¾	100¾	100¾
Armour & Co. 5s '32	1	100¾	100¾	100¾
Armour & Co. 5s '33	1	100¾	100¾	100¾
Armour & Co. 5s '34	1	100¾	100¾	100¾
Armour & Co. 5s '35	1	100¾	100¾	100¾
Armour & Co. 5s '36	1	100¾	100¾	100¾
Armour & Co. 5s '37	1	100¾	100¾	100¾
Armour & Co. 5s '38	1	100¾	100¾	100¾
Armour & Co. 5s '39	1	100¾	100¾	100¾
Armour & Co. 5s '40	1	100¾	100¾	100¾
Armour & Co. 5s '41	1	100¾	100¾	100¾
Armour & Co. 5s '42	1	100¾	100¾	100¾
Armour & Co. 5s '43	1	100¾	100¾	100¾
Armour & Co. 5s '44	1	100¾	100¾	100¾
Armour & Co. 5s '45	1	100¾	100¾	100¾
Armour & Co. 5s '46

Tax-free
nprovement
ond
BISPO COUNTY
and Improvement
rict No. 2
all Federal Income
California Personal
legal investment for
and trust funds
California.
t on these bonds are payable
lorem taxes, levied and col-
cials as part of the general
ust all taxable lands in the
d along the State Highway
of a mile north from the
an Luis Obispo. The prop-
the most substantial citi-
, who are building residences
and general high character
ld from 6% to 6¼%
upon maturity
TCHELL & Co.
ment Bonds
Bldg., Los Angeles
Main 1181
TTON & CO
YORK STOCK EXCHANGE
RING STREET
Broadway, New York
BOSTON OAKLAND DEL MONTE
BENNETT & CO
New York Stock, Cotton, Curb
BONDS—SUGAR—COTTON
25 Beaver St., NEW
all markets connecting with
ange Bldg., Los Angeles. Phone
plied and forwarded as directed
Due May 1st, 1948
in New York City or Chicago,
as a whole or in part, on any
number, to and including May
and thereafter at par and
Refund at certain California,
Nevada, Oregon, Pennsyl-
Bank of New York, Trustee.
the Company:
ing and distributing system
45,000. The properties
manufacturing plant with
regate storage capacity of
ains and 8,361 consumers'
n reflected in the develop-
as follows:
Twelve months ended
Feb. 29th, 1928
Income) $329,258.27
204,618.43
$124,642.84
60,000.00
ements of this issue.
Q, will, in the opinion of
and will be secured by a
properties, as appraised by
to be outstanding funded
ndent engineers, who also
ntinuing maintenance and
n Utilities, Inc., which,
of 300,000 and whose
acturing and distributing
peration of the properties
Per Cent
any
ls
to be reliable.

TAX EXEMPT SECURITIES
YIELDING ATTRACTIVE RATES
District Bond Company
SUITE 901 TITLE INSURANCE BLDG.
TELEPHONE METROPOLITAN 0024

15,000,000 PEOPLE

THROUGH a vast, interconnecting network of motor transportation lines, PICKWICK system furnishes transportation service in the following states: Oregon, California, Nevada, Utah, Wyoming, Colorado, Arizona, New Mexico, Texas, Oklahoma, Kansas, Missouri, Illinois, Indiana, with a population estimated at over 15,000,000 people.

Think what that means when applied in terms of earning power to PICKWICK CORPORATION Preferred and Common Shares! Learn more about this exceptional investment, which pays dividends quarterly.

Write for circular

SECURITIES DEPARTMENT
PICKWICK CORPORATION
801 Van Nuys Bldg.
LOS ANGELES
Phone FAber 1643

FIRST MORTGAGE
REAL ESTATE BONDS
Exempt from personal property tax in California
Bank of Italy N. T. & S. A. Trustee

	Due	Price	To Yield
Nash & Broadway Bldg. Co. LOS ANGELES	6% . 1947	. 103	5.75%
Walter G. McCarty Co. BEVERLY HILLS	6% 1942	. 102	5.80%
Boulevard Theatre Co. HOLLYWOOD	6% . 1942	. 102	5.80%
Idle Bros., Inc. OAKLAND	6% . 1947	. 102	5.80%

Descriptive circular will be sent upon request

BOND DEPARTMENT
Bank of Italy
NATIONAL TRUST AND SAVINGS ASSOCIATION

THE MAN WE WANT

about 28 years of age, or older; preferably married. He needs an income of at least $5000. He has had a few years' experience, but has not yet found the line of business in which he is willing to make his life's work. He is, perhaps, a college graduate, but above all a man of character and stability, ambition and the energy to carry through. Such a man will make a favorable impression at the first interview and to such a man the proposition in a nationally advertised company will offer such attractions as to make him put forth his best efforts to get it. The applicant must give phone number and complete information about himself in a letter asking for an interview. Applications will be held in confidence.

Address D. A. H., Box 426, TIMES BRANCH

NNANDALE
ESTATES
Overlooking the Arroyo Seco
...on the gentle southern slope of the San Rafael Hills
Office: 1250 W. Colorado St., Pasadena
Opposite Annandale Golf Club • Telephone Colorado 2007

OGAN & BRYAN
MEMBERS NEW YORK STOCK EXCHANGE
636 South Spring Street
Branch Office, Hollywood
Head Office, 42 Broadway, New York
BEACH CORONADO SAN DIEGO SANTA BARBARA
BARBARA BILTMORE—ARROWHEAD SPRINGS—PALM SPRINGS

rill, Lynch & Company
YORK, CHICAGO, DETROIT, CLEVELAND STOCK EXCHANGES
VAN NUYS BLDG. PHONE TRinity 8611

NEW YORK CURB STOCKS

NEW YORK, May 3. (AP)—Trading on the curb market was heavy but price movements were irregular today. Early in the day there appeared to be some hesitancy, but when the call money rate was cut to 4 1-2 per cent trading brightened and prices became firmer. Industrial specialties and utilities attracted most of the buying. Oils recovered some lost ground.

Mining shares again were a feature in the industrial group. Tennessee Products leading the advance with a 6-point gain. Consolidated Copper Mines, Golden Center, Hecla and Newmont also invaded new high territory. Bahia and Hudson Bay sagged under profit taking.

A few chain store issues made outstanding gains, among them Bird Grocery, which advanced more than 8 points to a new top at 29, and Metropolitan 5-50 cent A and B stocks. Motor shares were weak, but accessories and the issues of foundry and machine tool companies supplying the automotive trade improved. Bullard Machine Tool, Campbell Wyant, Fedders Manufacturing A, Henney Motor, Marvel Carburetor and Pierce Governor were among such stocks reaching new peaks.

Bancitaly was under pressure throughout the day, closing more than 3 points down. Atlas Portland Cement, Woolworth, Swift & Co., Hazeltine and Pennsylvania Salt were among the industrial specialties to reach new highs.

Most of the utilities closed with substantial gains, although a few such as United Gas Improvement, Lehigh Power Securities and General Public Service eased after establishing record high prices.

The sagging oils for the most part regained their losses, although Penn-Mex Fuel, which had slumped more than 6 points, closed off more than 4, and Darby Pete, Standard of Kentucky and of Ohio and Prairie showed net losses. Texon Oil and Land and North American reached new highs. Vacuum gained more than 2 points net.

The closing price is committed when same as the low, and both low and close when same as the high.

Stocks— (Sales in Hundreds)	High	Low	Close
Acetol Prod. A	23¾	23¾	23¾
Acme Steel	31	30	30
Aero Sup. B	11	10½	
Alliance Inv. Ass.	84	84	
Allied Prod.	1	1	1
Do. B	1	1	1
Alpha Port. Cem.	41	41	
Aluminum Co. Am.	20	144	144
Do. pfd.	1	100½	
Am. Bakeries B	1	56½	56½
Am. Br.	1	67½	
Am. Cain Stores	2	40	
Am. Cigar A	17	150¾	150
Am. Colortype	1	30	
Am. Cont. Oilfields	20	6¾	6¾
Am. Cyan B	15	20½	20½
Do. pfd.	1	100	
Am. Dept. Stores	11	30½	30½
Am. Tel. & T. rts.			
pfd. A	35	117	
Am. Vis. P. W.	11	100¾	100¾
Am. Zinc Pf.	1	100½	100½
Do. pfd.	1	110	110
Am. Mex. Ed.	1	21	
Am. Light & Tr. A	12	210	210
Am. Maracaibo	144	7	7¼
Am. Nat. Gas	1	21½	21
Am. Pet. pfd.	1	80½	
Do. cv pfd. wi	140	89½	89½
Am. Rayon	1	110	110
Am. Seating	1	18½	18½
Am. Superpower	1	100½	100½
Am. Thread pfd.	1	20	20
Am. Writ. Paper	1	1½	1½
Am. Yvette A	1	4	4
Anchor Cap	1	10½	10½
Anchor Post Fence	1	20	20
Andian Nat. Corp.	1	11	11
Anglo Am. Oil	1	19¾	
Do. pfd.	1	84	
Anglo Calif. Nat.	1	44	44
Apex Oil	1	1	1
Arcturus Glass	1	1	1
Armstrong Cork A	1	42	42
Asso. Gas & El.	1	40	40
Assoc. Prod.	1	1	1
Atlantic Corp.	1	1	1
Atl. Mtr. R.R. pf.	1	100	100
Atlas Port. Cem.	1	1	1
Atlas Portland	1	1	1
Auburn Auto	1	1	1
Auto & Fdm. Sch.	1	1	1
Babcock Corp.	1	1	1
Do. A	1	1	1
Bancitaly Corp.	1	1	1
Barker Bros.	1	1	1
Do. pfd.	1	1	1
Barnsdall Corp.	1	1	1
Do. A	1	1	1
Bastian Bldg.	1	1	1
Bastian & Hudson	1	1	1
Bird Grocery	1	1	1
Do. pfd.	1	1	1
Bismarck Oil & Gas	1	1	1
Bloomfield Ref. & Pr.	1	1	1
Bourjois Inc.	1	1	1
Bullard Mach. & M.	1	1	1
Do. pfd.	1	1	1
Burco Inc.	1	1	1
C. G. Serv. & Supp. A	1	1	1
Campbell Wyant	1	1	1
Carib. Syn.	1	1	1
Carib. Syn. new	1	1	1
Carnegie Metals	1	1	1
Case Thresh. Mch.	1	1	1
Cent. Aguirre Sugar	1	1	1
Cent. Am. Mines	1	1	1
Cent. Ark. Pub. Ser. A	1	1	1
Centrifugal Pipe	1	1	1
Checker Cab new	1	1	1
Chesebrough Mfg.	1	1	1
Chief Cons.	1	1	1
Childs Co.	1	1	1
Childs pfd. A	1	1	1
Do. pfd. new	1	1	1
Chile Copper	1	1	1
Chile Pub. Ser.	1	1	1
Chrysler	1	1	1
Clark Equip.	1	1	1
Clark Oil & Refg.	1	1	1
Cleve. Elec. Ill.	1	1	1
Coca-Cola	1	1	1
Colombian Syndic.	1	1	1
Columbia Graph.	1	1	1
Columbian Ry. A	1	1	1
Columbian Ry. pfd.	1	1	1
Commercial Inv.	1	1	1
Commercial Solvents	1	1	1
Comwlth. Pow. pfd.	1	1	1
Comm. Cop. Min.	1	1	1
Comm. Dairy B	1	1	1
Comm. Film Ind.	1	1	1
Do. pfd.	1	1	1
Comm. Invest. Tr.	1	1	1
Comm. Laundry	1	1	1
Comm. Mer. Stock	1	1	1
Consol. Retail Fr.	1	1	1
Con. Can rts.	1	1	1
Continental Oil	6	1	1
Consol. Textile	1	1	1
Coppermills Ltd.	1	1	1
Creole Petrol	1	1	1
Crown Cent.	1	1	1
Crowley Milner Co.	1	1	1
Crown Cent.	1	1	1
Cuneo Press A	1	1	1
Cuneo Press pfd.	1	1	1
Curtiss A. C.	1	1	1
Darby Pet.	1	1	1
Davis Coal & Coke	1	1	1
De Forest vtc.	1	1	1
Derby Oil pfd.	1	1	1
Detroit Aircraft	1	1	1
Diehler Die Cast	1	1	1
Dolores Esperanza	1	1	1
Dominion Stores	1	1	1
Durant Motors	1	1	1
Durant Mot.	1	1	1
Do. A	1	1	1
Eastern Steel Pr.	1	1	1
Eastern Util. vtc.	1	1	1
Ellington Schilds	1	1	1
Do. pfd.	1	1	1
Elec. Bond & Share	1	1	1
Do. pfd.	1	1	1
Elec. Pow. & Lt.	1	1	1
Electric Invest	1	1	1
El. P. & L. pref. wsd.	1	1	1
Do. 2d pfd.	1	1	1
Empire G. & F.	1	1	1
Do. 1st pfd.	1	1	1
Equity Pow.	1	1	1
Evans Auto Load A	1	1	1
Do.	1	1	1
Fanstl Met.	1	1	1
Fedders Manufg. A	1	1	1
Falcon Lead Min.	1	1	1
Fandango Ltd.	1	1	1
Federal Inc.	1	1	1
Fedder Mfg. A	1	1	1
Federal Wat. A	1	1	1
Fed. Sth. pfd.	1	1	1
First Tib. Inv. A	1	1	1
Florence Gilbert	1	1	1
Florsheim Shoe A	1	1	1
Ford Mot. Can. A	1	1	1
Forhan	1	1	1
Foundation Foreign	1	1	1
Fox Theater A	1	1	1
Freed Eisemann	1	1	1
French Line	1	1	1
Freshman Chas.	1	1	1
Fulton Brighton	1	1	1
Gabriel Snubber	1	1	1
Galena Signal Oil	1	1	1
Do. pf. old A	1	1	1
Do. pfd. new A	1	1	1
Garod Radio	1	1	1
Gen. Am. Inv. new	1	1	1
Gen. Asphalt	1	1	1
Do. pfd.	1	1	1
Gen. Bronze	1	1	1
Gen. Cable war.	1	1	1
Gen. Ice Cream	1	1	1
Gen. Ltg. M. new	1	1	1
Gen. Pub. Ser.	1	1	1
Gibson Oil	1	1	1
Gilbert Co.	1	1	1
Do. pfd.	1	1	1
Glen Alden Coal	1	1	1
Glob. Aloe	1	1	1
Gold Seal Elec. Co.	1	1	1
Golden Center Min.	1	1	1
Gorham Mfg. Co.	1	1	1
Grand Stores new	1	1	1
Gulf Oil Corp. Pa.	1	1	1
Hall Lamp	1	1	1
Hall Print. Co. new	1	1	1
Happiness Candy	1	1	1
Hazeltine Corp.	1	1	1
Hecla Min.	1	1	1
Henger Mtrs.	1	1	1
Hercules Chem.	1	1	1
Houston Gulf Gas	1	1	1
Hudson Bay M. & S.	1	1	1
Humble Oil A	1	1	1
Hydrade Food	1	1	1
Imp. Oil Canada	1	1	1
Imp. Tob. G. B. & I.	1	1	1
Indust. Rayon A	1	1	1
Ins. Co. No. Am.	1	1	1
Insull Sec.	1	1	1
Intercon. Petrol.	1	1	1
Internatl. Petrol.	1	1	1
Inter. Shoe	1	1	1
Interst. Dept. new	1	1	1
Do. pfd. new	1	1	1
Johnson Motor	1	1	1
Kemsley Millbourn	1	1	1
Kerr Lake Mines	1	1	1
Kinney Stores	1	1	1
Kneti Corp.	1	1	1
Lack. Sec. new	1	1	1
Lake Superior	1	1	1
Land Co. Florida	1	1	1
Lefcourt Realty pf	1	1	1
Lehigh Coal & N.	1	1	1
Lehigh Pow. Sec.	1	1	1
Lehigh Val. Col ef.	1	1	1
Do. Sales A	1	1	1
Le Mur Co.	1	1	1
Leonard Oil	1	1	1
Libb. Ow. Sh. Gl.	1	1	1
Lib. Mch. & Lib.	1	1	1
Lion Oil	1	1	1
Loews rts.	1	1	1
Lone Star Gas	1	1	1
Do. rts.	1	1	1
Magnolia Syrup	1	1	1
Mare. Wire. Land	1	1	1
Marion Stm. Shov.	1	1	1
Marmon Mot. Car	1	1	1
Marvel Carbur.	1	1	1
Mason Tal. Mines	1	1	1
Mass. Gas A	1	1	1
Master Harris new	1	1	1
Mavis Bottling Co.	1	1	1
Mar Drug Store	1	1	1
Meadows Mfg.	1	1	1
McKeen Tin Plate	1	1	1
Mead Johnson new	1	1	1
Melville Shoe	1	1	1
Menard Co.	1	1	1
Mercantile Stores	1	1	1
Mesabi Iron	1	1	1
Met. Ice to Su. A	1	1	1
Do. B	1	1	1
Do. pfd. A	1	1	1
Metro. Ch. Stores	1	1	1
Middle West. Util.	1	1	1
Do. rts.	1	1	1
Do. 6% pfd. A	1	1	1
Midland Steel	1	1	1
Minn. Honey Ref.	1	1	1
Mohawk & Hud.	1	1	1
Do. war.	1	1	1
Mohawk Val. pref.	1	1	1
Montreal Lt. Ht.	1	1	1
Moore Drg. Fore.	1	1	1
Motor Prod.	1	1	1
Mount. & Gulf Oil	1	1	1
Mountain Prod.	1	1	1
Municipal Service	1	1	1
Nat. Baking	1	1	1
Nat. Bis. Pow. A	1	1	1
Nat. Bis. Pow. B	1	1	1
Nat. Fuel & Gas	1	1	1
National Leather	1	1	1
Nat. Pow. & Lt.	1	1	1
Nat. Pub. Serv. A	1	1	1
Nat. Trade Journal	1	1	1
Nat. Tunnel	1	1	1
Nebel Co.	1	1	1
Nehmer Bros.	1	1	1
Do. A	1	1	1
Nevada Con.	1	1	1
New Drug Co.	1	1	1
New Amst. Cas.	1	1	1
Newberry Stores	1	1	1
New Bradford	1	1	1
New Com. Cos.	1	1	1
New Com. Cos. wd	1	1	1
N. J. Pow. & Lt.	1	1	1
N. J. Zinc	1	1	1
Newmont Mining	1	1	1
Nor. Am. Cement	1	1	1
Nor. Amer. Oil	1	1	1
Nor. Ind. Pub. Ser.	1	1	1
Do. 1st pfd.	1	1	1
Nor. Pacific Coal	1	1	1
No. Butte Mining	1	1	1
Nor. Ohio Gas	1	1	1
Nor. Ohio Pow.	1	1	1
North. States Pow.	1	1	1
Do. A	1	1	1
Do. pfd.	1	1	1
Northwest Util.	1	1	1
Nor. Ont. Exp.	1	1	1
Ohio Cop.	1	1	1
Ohio Oil	1	1	1
Oklahoma Nat. Gas	1	1	1
Palmolive Peet Co.	1	1	1
Do. pfd.	1	1	1
Pandem Oil	1	1	1
Pantepec Oil Ven.	1	1	1
Parke Davis new	1	1	1
Penick & Ford	1	1	1
Penney J. C. pf. A	1	1	1
Penn-Mex Fuel	1	1	1
Do. pfd.	1	1	1
Penn Pow. & Lt.	1	1	1
Penroad Corp.	1	1	1
Pepsi-Cola	1	1	1
Do. pfd.	1	1	1
Phillips Petrol	1	1	1
Pierce Governor A	1	1	1
Do. B	1	1	1
Pierce Oil	1	1	1
Pierce Wtr. Front	1	1	1
Pines Winterfront	1	1	1
Pitt. Coal Co.	1	1	1
Pitt. Nat. Gas	1	1	1
Pitt. Plate Glass	1	1	1
Pitt. Screw	1	1	1
Pitt. Steel Pr.	1	1	1
Pitt. Term. Coal	1	1	1
Pitt. Water	1	1	1
Pitt. Water pfd.	1	1	1
Plymouth Oil	1	1	1
Postum Inc.	1	1	1
Pratt & Lambert	1	1	1
Prod. & Ref.	1	1	1
Pub. Ser. Co. Okla.	1	1	1
Pub. Ser. N. J.	1	1	1
Pub. Ser. Pa.	1	1	1
Pure Oil	1	1	1
Quaker Oats	1	1	1
Radio Corp.	1	1	1
Do. pfd.	1	1	1
Do. pfd. B	1	1	1
Radio Keith Orp.	1	1	1
Rath Packing	1	1	1
Reading Iron	1	1	1
Reliance Mgt.	1	1	1
Reo Motor	1	1	1
Republic Steel	1	1	1
Rhodesian Selection	1	1	1
Richfield Oil	1	1	1
Rio Grande Oil	1	1	1
Roan Antelope	1	1	1
Rockwell Spring	1	1	1
Rossia Ins.	1	1	1
Royal Dutch	1	1	1
Ruberoid	1	1	1
Ruppert Jacob	1	1	1
Ryan Consol.	1	1	1
Safeway Stores	1	1	1
Do. pfd.	1	1	1
Savage Arms	1	1	1
Schulte Retail	1	1	1
Scovill Mfg.	1	1	1
Seaboard Oil	1	1	1
Seagrave Corp.	1	1	1
Sears Roebuck	1	1	1
Seiberling Rub.	1	1	1
Servel Corp.	1	1	1
Shattuck Denn	1	1	1
Shawmut Assn.	1	1	1
Shell Transport	1	1	1
Shell Union Oil	1	1	1
Do. pfd.	1	1	1
Simms Petroleum	1	1	1
Simmons Co.	1	1	1
Sinclair Cons. Oil	1	1	1
Skelly Oil	1	1	1
Socony Vacuum	1	1	1
So. Calif. Edison	1	1	1
Southern Calif. Gas	1	1	1
Southern Pac. Co.	1	1	1
Southern Ry.	1	1	1
Southwest Gas & El.	1	1	1
Spalding A. G.	1	1	1
Spanish River	1	1	1
Stand. Comm. Tob.	1	1	1
Stand. Oil Calif.	1	1	1
Stand. Oil Ind.	1	1	1
Stand. Oil N. J.	1	1	1
Stand. Oil Ohio	1	1	1
Stand. Oil Ohio pf.	1	1	1
Stand. Sanitary	1	1	1
Stand. Textile	1	1	1
Stand. Textile Am.	1	1	1
Stand. Textile Mot. Car Am.	1	1	1
Stand. Textile Prod.	1	1	1
Stewart Hartshorn	1	1	1
Stone & Webster	1	1	1
Stromberg Carb.	1	1	1
Studebaker Corp.	1	1	1
Submarine Boat	1	1	1
Sun Oil	1	1	1
Superior Oil	1	1	1
Superior Steel	1	1	1
Swift & Co.	1	1	1
Swift Int.	1	1	1
Symington Co.	1	1	1
Talbot Stl. Pr. cl. A	1	1	1
Tenn. Cop.	1	1	1
Tenn. Elec. Pow.	1	1	1
Tenn. Prod.	1	1	1
Texas Gulf Sulph.	1	1	1
Texas Pac. Land Tr.	1	1	1
Texon Oil & Land	1	1	1
Thatcher Mfg.	1	1	1
Thompson Ryerson	1	1	1
Tidal Osage	1	1	1
Tide Water Assn.	1	1	1
Tide Water Oil	1	1	1
Timken Det. Axle	1	1	1
Timken Roller	1	1	1
Todd Shipyards	1	1	1
Transcontl. Petroleum	1	1	1
Transcontl. Stn.	1	1	1
Transc. Trans. Bay R.	1	1	1
Tri-Cont. Corp.	1	1	1
Tri-Utilities Corp.	1	1	1
Truman Steel	1	1	1
Tubize Artif. Silk A	1	1	1
Tubize Artif. Silk B cl. A	1	1	1
Tung Sol Lamp	1	1	1
Do. A	1	1	1
Do. Ser. B	1	1	1
Union Carbide & Carbon	1	1	1
Union Oil Calif.	1	1	1
Union Oil Co.	1	1	1
Union Pac.	1	1	1
Union Tank Car	1	1	1
United Artists Theatre	1	1	1
United Biscuit A	1	1	1
Do. B	1	1	1
United Carb. Mfg.	1	1	1
United Fruit Co.	1	1	1
United Gas Imp.	1	1	1
Do. pfd.	1	1	1
United Piece Dye W.	1	1	1
Do. pfd.	1	1	1
United Shoe Mach.	1	1	1
United Stores A	1	1	1
U. S. Dairy Pr. A	1	1	1
U. S. Foreign Sec.	1	1	1
Do. pfd.	1	1	1
U. S. Freight new	1	1	1
U. S. Gypsum	1	1	1
U. S. Hoffman	1	1	1
U. S. Rubber	1	1	1
U. S. Steel	1	1	1
Utah Apex Mining	1	1	1
Utah Metals	1	1	1
Utah Pr. & Lt.	1	1	1
Utility Shares	1	1	1
Vacuum Oil	1	1	1
Venezuelan Mexican	1	1	1
Venezuelan Pet.	1	1	1
Wahl & Bond A	1	1	1
Do. B	1	1	1
Walgreen Co.	1	1	1
Do. pfd.	1	1	1
Warner Bros. Pic	1	1	1
Warner Gear	1	1	1
Watson J. Co.	1	1	1
Wenden Cop. Min.	1	1	1
Wes. Oil & Gas	1	1	1
West Auto Sup. A	1	1	1
West. Md.	1	1	1
Whitworth	1	1	1
Whittaling Steel	1	1	1
Whitehighs Inc.	1	1	1
Wickwire Spen. Pr.	1	1	1
Wilcox Oil & Gas	1	1	1
Wilson Benjamin	1	1	1
Wire Wheel	1	1	1
Woodley Petrol.	1	1	1
Woolworth Inc.	1	1	1
Worth Bros.	1	1	1
Y. Oil & Gas	1	1	1
Young Spr. & W.	1	1	1
Yukon Gold	1	1	1
Zenite	1	1	1

—Domestic Bonds—
(Sales in $1000)

Alba. Pow. 5s '36	17	102¾	
Do. 5s '37	17	99¼	99 99¼
Al. Pack. 6s '39	1	100	
Aluminum 5s '52	1	103½	103½ 103½
Amn. Agric. 5s	19	104	103 104
Am. G. & E. 5s	23	101¾	
Do. 4s	1	97½	
Am. Int. Cp. 5½s '42	1	101¾	
Am. P. & L. 6s 2016	11	100	100¼ 100¾
Am. Rad. 5½s '48	1	100	
Am. Sm. & R. 5s '47	1	103¾	99¾
Am. Sug. 6s '37	1	100¾	
Am. Sug. 6s '42	1	101	
Am. Tob. 6s '44	1	107¾	
Am. Thread 5s	1	101	100¾
Anac. Cop. A 5s	1	101	
Appal. Pow. 5s '56	1	101	101
Ariz. Pub. Ser. 5s	1	99¾	99¾
Armst. Cork 4½s '48	1	101	
Assn. Elec. 5s	1	104¾	104
Assn. G. & E. 5½s '57	1	103¾	103¾
Do. 5s '49	1	100¾	100¼ 100¾
Atl. Gulf & W. I. 5s	1	99	
Atl. Ref. Deb. 5s '37	1	101¾	
Atl. Ref. Conv. 6s '39	1	101	101
Atl. Ref. Conv. 6s '47	1	101	101
Aust. Pow. & Lt. 6s	1	101	101
Aviation Corp. 6s '43	1	99¾	99¾ 99¾
Balt. Tube 5s '47	1	101	
Barnsdall 5½s '42	1	101¾	
Beaver Rd. 6s '33	1	103¾	
Bell Tel. Can. 5s			
A '55	1	103½	
Do. 5s B	1	103¾	103¾
Boston & Me. 4½s	1	97	96¾
Do. A.C. 5s '67	19	99¾	99¼
Can. Nat. Ry. 6s '35	1	113½	113 113½
Carolina P. & L. 5s	1	104½	103¾ 104
Cent. N. E. 5s '37	51	98¼	98
Cent. St. P. 4½s	1	98	97¾ 98
Certain-teed 5½s '48	4	98¾	98 98¼
Chatt. Artif. Ice 6s	1	100¾	
Chic. Fu. Tr. 6½s '42	1	100¾	
Chi. Rys. 5s '27	1	50	
Cities Ser. 5s	29	97¾	
Do. 6s	12	104¾	104
Cit. Ser. Gas 5½s '42	1	104½	103¾
Do. Pipe 6s '43	1	97	96¾
Cit. Ser. Pow. 5½

GENERAL TREND IN TRADING UP

(Continued from Tenth Page)

touched a new peak at 74 7-8, but lost part of its gain in anticipation of the first-quarter report which was made public after the close and showed earnings of $1.57 a share as against $1.46 in the corresponding period of 1927.

Oil shares were under pressure as a result of the inability of the Seminole field operators to agree upon an extension of the curtailed production arrangement which expires the 15th inst. New York tractions bounded upward to new high records at the opening on buying influence by the Federal Court decision granting the Interborough a 7-cent fare, and then lost their gains on the additional "selling on the good news."

TOBACCOS SAG

Early heaviness of the tobacco shares was based on the report of the Collector of Internal Revenue of North Carolina that April tobacco taxes had shown a falling off for the first month in years, but rallied sharply on the announcement that production of several leading brands had since been speeded to new high grounds. Public utilities gave another impressive demonstration of strength, with American Telephone, International Telephone, Standard Gas and Electric, Philadelphia Company, Montana Power and North American Company among the dozen or so issues in that group to reach new high ground.

There were a number of soft spots scattered throughout the list. Commercial Solvents, Coty, International Agricultural Chemical preferred, Otis Elevator, Sloss-Sheffield and Western Dairies Products A dropped 4 to nearly 7 points.

The average of twenty leading railroad issues compiled by the Associated Press, advanced more than a point to a new record high at 154.82. Southern Railway, Jersey Central and Missouri Pacific common were among issues to sell at new highs. Chicago and Alton issues and New Haven yielded on realizing sales.

Time-money and commercial-paper rates were unchanged. Coffee and sugar prices held steady.

Foreign exchanges held firm in quiet trading, with sterling cables quoted just under $4.88.

PRODUCE MARKET

(By U. S. Bureau of Markets)

The market on fruits and vegetables was dull Thursday morning and prices on several products tended downward. Asparagus, green beans, cabbage, onions and tomatoes were slightly weaker. Iceberg lettuce from Salinas showed a further decline. New potatoes were unsettled with a weaker undertone. Imperial Valley cantaloupes held about steady. A few arrivals arrived from Imperial Valley.

APPLES — Northern, Yellow Newtowns, unclassified, best, 4.25@4.60; poorer, 3.50@3.75; wes. Jonathan, best, 4.25@4.50; Winesaps, extra fancy, 3.25@3.50; fancy, 2.90@3.25; box; loose, unclassified, 4@$5 bushel; Romes, extra fancy, 3.25@3.50; fancy, 2.90@3.00. Idaho, combination baskets, 2.25@2.60; loose, unclassified, 3@4 pound.

ARTICHOKES—Central California, 45c-60c, 1.50@2.00; few best high as 3.00; small low as 1.00 per box.

**ASPARAGUS — Central, fancy, 50@$; few lower. Local, green, mostly 60@$; few 75 pound.

AVOCADOS—30@60; some high as 75 per pound.

BANANAS—4@4½ per pound.

**BEANS—San Diego, Coachella, local, Kentucky Wonders, 6@9; wax, 7@10; green pod, 6@8 pound.

BLACKBERRIES — Local, 20-basket crates, 2.50@3.00. San Diego, 12-basket trays, 1.20@1.50.

BUNCHED VEGETABLES—Per dozen bunches: Beets, 20@35; carrots, 20@35; parsley, 15; spinach, 20@35; red radishes, 15; mustard greens, 15; green onions, 10.

**CABBAGE—Local, mostly 3@4 pound.

**CANTALOUPES — Imperial Valley, standards, 45s, mostly 3.00@5.00; pony, 54s, mostly, 4.00@6.00.

CAULIFLOWER—San Diego, local, 1.25@1.75; poorer low as 1.00 per field crate.

CELERY—Local, best, 3.25@4.00; best storage stock, 4.50@5.00 crate.

CHERRIES—Northern, Purple Guignes, 15@20 pound.

CUCUMBERS — Hothouse, extra fancy, 1.50@1.75; fancy, 1.00 per dozen. Imperial Valley, flat boxes, 1.75@2; lugs, 1.00@1.25. San Diego, boxes, 2.00@2.50.

EGGPLANT—Coachella, 10@12 pound.

GRAPEFRUIT — Arizona, seedless, 48s, 4.50; 64s, 6.00; 80s, 6.50. Redlands, 64-100s, 4.00.

LEMONS—Southern, loose pack, best, large sizes, 3.25@3.50; medium, 2.75 box.

**LETTUCE—Wide range in prices. Salinas, 4s, 1.75@2.00; 5-6s, 1.50@1.75; crates, all sizes, low as 1.25. Oceanside, 4s, 1.75@2.00; 5s, 1.50@1.75. Dry pack, northern, 1.25@1.50; local, loose, 50@75 per crate.

LOQUATS—Orange county, 7@13; small low as 4 pound; few jumbos high as 20.

**ONIONS — Coachella, small local, Crystal White Wax, 1.00@1.10; Yellows, 50@75 lug. Brokers sales: Coachella, crates White Wax, 2.00; Yellow Bermudas, 1.75.

ORANGES — Southern, special packs, 100s, 4.75; 126s, 5.25@5.50; 150s, 5.75@6.25; 176s-216s, 6.50@6.75 per box.

PEAS—Central California, 4@6 pound.

PEPPERS—Mexico, Bells, 12@18; chilis, green, 15@20 pound. Coachella, yellows, 25 pound.

**POTATOES—New: San Diego, local, No. 1, 90@1.25 per 35-40-pound lug; No. 2, 50.

POTATOES—Old: Carlot sales Wednesday: Idaho, sacked Russets, U. S. No. 1, one car, 3.05.

RHUBARB—Local, cherry, flats, 65@75.

SQUASH—Local, Imperial Valley, Italian and summer, 75@90; poor low as 50 per lug.

STRAWBERRIES — Local, 30-basket boxes, 2.00@2.75; few, 3.00. Central, 12-basket trays, 1.00.

SWEET POTATOES — Oklahoma, Arkansas, New Mexico, bushel baskets and crates, mostly 2.25.

**TOMATOES—Mexico, green and turning, wood, 4s, 1.00@2.50; medium, 1.50@1.75; loose, 6@8 pound. Imperial Valley, 4-basket crates, No. 1, 1.75@2.00; No. 2, 1.50; lugs No. 1, 1.75@3.00; No. 2, 1.50@2.00.

Changes compared with yesterday are indicated by:
**—On lower prices.
*—On higher prices.
Commodities unmarked are practically unchanged.

POULTRY PRICES

(Quotations corrected daily by Los Angeles Produce Exchange.)

No. 1—Hens, White Leghorns, under 4 lbs. ..11
No. 2—Hens, Leghorns, 4½ to 4 lbs. ..10
No. 1—Hens, Leghorns, 4 lbs. and up ..13
No. 2—Hens, Leghorns, 4 lbs. and up ..12
No. 1—Broilers, 1 to 1½ lbs. ..23
No. 2—Broilers, over 1½ to 2 lbs. ..22
No. 1—Fryers, Leghorns, 2½ to 3 lbs. ..23
No. 1—Fryers, colored, 2½ to 3 lbs. ..26
No. 1—Roosters, soft bones, 3 lbs. and up ..18
No. 2—Roosters ..15
No. 1—Old roosters ..10
No. 2—Old roosters ..8
No. 1—Broilers, Pekin, 2½ lbs. and up ..22
No. 2—Broilers, Pekin, 2½ lbs. and up, other than Pekin ..20
No. 1—Old ducks, 3½ lbs. and up ..15
No. 2—Geese ..10
No. 1—Young Tom turkeys, 15 lbs. and up ..24
No. 2—Young Tom turkeys, dressed, 15 lbs. and up ..22
No. 1—Hen turkeys, 8 lbs. and up ..24
No. 2—Hen turkeys, dressed, 7 lbs. and up ..22
No. 1—Old Tom turkeys ..20
No. 2—Old Tom turkeys, dressed ..20
No. 1—Small hen turkeys, under 8 lbs. ..15
No. 2—Small Tom turkeys, under 15 lbs. ..13
No. 1—Squabs, light and heavy ..40
No. 2—Old pigeons, per dozen ..20
No. 1—Capons, less than 6 lbs. ..30
No. 1—Capons, 6 lbs. and up ..25
No. 1—Rabbits, 2½ to 4 lbs. ..12
No. 2—Rabbits, 4½ to 5 lbs. ..11
No. 1—Rabbits, over 5 lbs. ..10

GIANNINI ON WAY TO MEET MUSSOLINI

NAPLES, May 3. (AP)—A. P. Giannini, founder of the Bank of Italy, arrived here today and left immediately for Rome, where he will be received tomorrow by Premier Mussolini.

COMPLETE NEW YORK STOCK EXCHANGE REPORT

NEW YORK, May 3. (AP)—Following is the complete closing list of today's transactions in stocks on the New York Stock Exchange:

1928 High	1928 Low	Div.	Stocks	Sales.	High.	Low.	Last.	Net Change	Closing bid.
83	72	....	Abitibi Power & Paper	2,700	82½	81¾	81¾	+ ¾	81¼
111¾	95	....	Abraham & Straus	100	107¾	107¾	107¾	....	105
113	110½	7	Abraham & Straus pfd (a.s.)	20	111¾	111¾	111	— ½	111
373½	295	6	Adams Express	200	355	351	353	....	352
42¾	11	....	Advance Rumely	2,100	26¾	24½	24½	— ½	24½
59	34½	....	Advance Rumely pfd	300	57	56¾	56¾	— ¾	56
5¾	3¾	....	Ahumada Lead	8,400	5	4¾	4¾	+ ⅛	4¾
71	61	3	Air Reduction new	3,400	69¼	67¾	68¾	+ ¼	68
14¾	9¾	....	Alex Rubber	4,700	10¾	10½	10¾	— ⅛	10½
4¾	1	....	Alaska Juneau	3,500	4¼	3½	3¾	— ⅛	3¾
21¼	23	2	Allegy P. Wrap. Paper	4,800	28¾	27¾	28¾	+ 1⅜	28¾
166½	146	6	Al. Chem. & Dye	2,000	162	161	161¾	— ¾	161½
129¾	115¼	6	Allis Chal. Mfg.	400	126¾	125¾	125¾	— ¾	124½
90	80	....	Amal. Leather pfd	100	85¾	85¾	85½	+ ¼	....
33	27¼	2	Amerada Corp.	2,800	36	35	35¼	— ¾	35
51¾	15¾	....	Am. Agri. Chem.	500	19¼	19¼	19¼	— ¼	19¼
74¾	55¾	....	Am. Agri. Chem. pfd	500	70½	69¾	70	+ ¾	70
125¾	74¾	3b	Am. Bank Note	1,200	122¼	120	122½	+ 2½	122
11¾	10¾	....	Am. Beet Sugar	100	15¼	15¼	15¼	....	15¼
34¾	15¾	....	Am. Bosch Magneto	24,400	39¼	36¾	38¾	+ 3¾	38½
49¼	41¾	1.60b	Am. Brake Shoe	1,000	44¼	44	44	....	44
18	10¾	....	Am. Brown Boveri El.	1,400	13½	13	13¾	....	13
62	45	....	Am. Brown Boveri pfd (a.s.)	10	48	48	48	....	48
28¾	21½	2	Am. Can	51,000	89¾	86¾	88½	+ 1	88½
111¼	103½	6	Am. Car & Fdy.	300	105	104½	105	— ½	104¾
102	99¼	7	Am. Chain pfd	200	102	102	102	+ 1½	101
94½	80	6	Am. Chicle	100	80	80	80	+ ¾	80
110½	107	7	Am. Chicle prior pfd (a.s.)	10	110½	110½	110½	....	110½
15¾	11	.80	Am. Druggists Syndicate	5,800	13¾	13¼	13¼	+ ⅛	13¼
197	100	6	Am. Express	1,000	184½	184	183½	+ ¼	184
25¾	22¾	....	Am. & Foreign Power	9,000	38½	36¾	36¾	— ¾	36¾
100¾	85¾	7	Am. & For. Pwr. pfd	600	100¼	100¼	100¼	+ ¼	100
90¾	81	7	Am. & F. P. 2nd pfd	2,500	95¾	94½	94½	— ¾	94
67¾	51	....	Am. Hide & Leath. pfd	100	53¾	52¾	52¾	....	53
71¾	50	2.40	Am. House Prod.	5,700	59¾	58	58¾	....	58¾
41	28	2½b	Am. Ice	1,700	40	39¾	39¾	— ¼	39½
20¾	20¼	6	Am. Ice pfd	200	20¾	20¾	20¾	....	20
101¾	71	....	Am. International	5,100	91¾	90¾	91	— ¼	90¾
7	5¼	....	Am.-La Fr. & Foam.	10,300	7	6½	6¾	+ ⅛	6¾
111½	86¾	....	Am. Linseed	11,500	96¼	95½	95½	+ 2¾	95½
115	107	8	Am. Locomotive	500	107¾	107	107	....	106½
39¼	29	2	Am. Metal	10,500	40¼	47½	48¾	— ¾	48½
129	111½	7	Am. Metal pfd (a.s.)	100	128	128	128	....	128
120	....	6	Am. Met. 6s pfd	100	116	116	116	+1	115
80	39¼	1a	Am. Piano pfd (a.s.)	10	73½	73½	73½	+9	71¼
87	63	1a	Am. Pow. & Light	4,000	86	85	85	— ¾	85
152¾	130¼	5	Am. Radiator	400	140	143	143	—1¼	140¾
139¾	110½	6	Am. Railway Express	300	130	130	130	....	130
85	56¼	....	Am. Republics	13,700	83	75	79¼	+ 4¼	79
67¼	36	4½b	Am. Safety Razor	200	61	61	61	+ ¼	62
44	38¾	....	Am. Seating	300	43¼	41½	41½	— ¾	41½
57½	3¾	....	Am. Ship & Commerce	700	5¾	5¾	5¾	....	5½
129¾	7	....	Am. Smelt. & Ref.	8,700	191½	189¾	191¼	....	190¾
142	121	7	Am. Smelting pfd	100	141½	141½	141½	+ ¼	141½
79¾	56¼	3	Am. Steel Fdrs.	2,200	64¾	63¾	63¾	— ¾	63¾
78½	62	....	Am. Sugar Ref.	6,100	71½	70	71½	+ 2½	71½
84¾	68¾	....	Am. Sumatra Tobacco	500	69¾	69¾	69¾	....	68¼
193¾	176½	9	Am. Tel. & Tel.	10,000	193¾	188¼	192½	+ 2½	192
176	155½	8	Am. Tobacco	1,100	157½	156	157½	+ 1¾	157
177	155¾	8	Am. Tobacco "B"	2,300	156¾	155¾	156¾	+ 2¾	156½
124¾	115¾	8	Am. Type Fdrs.	100	119¾	118¼	118¼	— ¾	117
70	35¼	1a	Am. Wat. Wks. new	7,000	40¾	40	40¾	+ ⅜	40
106¾	90¾	6	Am. Woolen	100	104	104	104	....	104
25¾	20¼	....	Am. Woolen pfd	200	24¼	23¾	23¾	— ¼	23¾
63¾	49¾	....	Am. Writing Paper Cfs.	200	54¼	53¾	53¾	— ¼	53¾
49¾	41	....	Do. pfd Ctf.	100	45½	45	45	— ¼	45
39¾	6¼	....	Am. T. L. & Sm.	1,000	24¼	24	24	— ¼	24
3¾	1	....	Am. T. L. & Sm. pfd	100	8½	8½	8½	— ¼	8½
77¾	69¾	5	Anaconda Copper	13,600	69¾	68¼	68¾	— ¾	68¾
75	55¼	3	Archer-Dan.-Mid.	3,000	75	73¼	74¾	+ 2¾	74
93¾	80¾	7	Armour Del. pfd	600	92¾	90¼	92¼	— ¼	92¼
16¾	11¾	....	Armour of Ill. "A"	1,000	16¾	15¾	15¾	— ¼	15¾
16¾	11¾	....	Armour of Ill. "B"	45,500	16¾	15¾	15¾	— ¼	15¾
85¾	67¾	7	Armour of Ill. pfd	1,300	85¾	84¾	85	— ¼	85
34¾	25¾	1½	Art Metal Cons.	200	29¾	29¼	29¾	+ ¼	29
24¾	20¾	1½	Associated Dry Goods	1,700	28	27¾	28	+ ¼	27¾
28¾	22	....	Associated Oil	100	45	44	44	— ¼	44
197¾	183¾	10b	Atchison T. & S. F.	9,000	196¾	195¼	195¾	+ ¼	195¾
189¾	167¾	8	Atchison pfd	100	187¾	187¾	187¾	— ¾	187¾
154¾	121	10b	Atl. Coast Line	2,000	151	151	151	— 1	150
47¾	35¾	....	Atl. Gulf & W.I.	3,000	47	45¾	46½	+ ¾	46¾
28	27¾	4	Atl. Gulf & W. I. pfd	1,200	32¾	32	32¾	+ ¾	32¾
139¾	95¾	4	Atlantic Refining	4,000	135	133¾	135	+ ¾	134¾
120¾	90	6	Atlas Powder pfd (a.s.)	100	120	120	120	....	120
18¾	8¼	....	Auburn Auto	6,800	16¾	15¾	15¾	— ¼	15¾
6¾	4	....	Austin Nichols	100	5¼	5¼	5¼	....	5¼
14½	7¾	4.32	Aust. Cred. Acct.	300	10½	10½	10½	....	10½
37¾	25¾	....	Autosales Corp.	1,300	35¾	35¼	35¼	— ¼	35¼
37¾	30	....	Autosales pfd	300	35¾	35¾	35¾	....	35¾
58¾	45¾	3	Auto Strop Razor "A"	1,000	51¾	51	51¼	+ ¼	51

1928 High	1928 Low	Div.	Stocks	Sales.	High.	Low.	Last.	Net Change	Closing bid.
235	142	7	Baldwin Locomotive	100	200	200	200	—4	198
120	80	6	Baltimore & Ohio	7,300	117	116	116¼	....	116¼
89	80	4	Baltimore & Ohio pfd	300	83¾	83¾	83¾	+ ¼	83
84¾	34¼	....	Bangor & Aroos	2,100	37	36¾	36¾	+ ¼	36¾
115	110¼	7	Bangor & Aroos pfd (a.s.)	20	113¾	113¾	113¾	— ¼	111
495	450	18b	Bank of Commerce (a.s.)	30	481	480	480	....	480
495	450	18b	Bank of Manhattan (a.s.)	30	483	480	480	....	480
28½	21¼	....	Barnet Leather	1,000	31¾	30¾	31¾	+ ¾	31¾
29¾	21¼	2½b	Barnsdall "A"	6,700	23¾	23¾	23¾	— ¼	23¾
145¾	101¼	....	Baruk Cigar	200	139¼	138½	138½	—1	138
110¾	101¼	7	Baruk 1st pfd (a.s.)	30	108¼	108	108½	+ ¼	108
30¾	13¾	....	Beacon Oil	5,000	18	17¾	17¾	....	17¾
22	15½	1	Belding Hueminway	300	20	19¾	19¾	— ¼	19¾
91¾	85¾	4.12	Belg. Nat. Ry. ptc. pfd	1,500	91¾	90	91¾	+ 1¾	91½
80¾	65¾	4	Best & Co.	1,500	69	68¼	68¾	— ¼	68¾
69¾	57¾	....	Bethlehem Steel	4,100	60¾	60¼	60¾	+ ¾	60¾
123¾	116½	7	Beth. Steel 7s pfd	600	121	120¾	120¾	— ¼	120
104¾	85¾	....	Bloomingdale Bros.	200	97¾	97¾	97¾	+ ¾	97¾
79¾	67¾	4	Bon Ami "A"	200	71	70¾	70¾	— ¼	70¾
7½	5¼	....	Booth Fisheries	300	6¾	6¼	6¼	— ¼	6¼
182	130	6	Borden Co.	800	170	168	170	— ½	169¾
90	80	4	Boston & Maine	200	80	80	80	....	80
19¾	11¾	....	Bower Mfg.	3,500	19¾	18¾	19¼	....	19¼
13	2¾	....	Brit. Emp. St. 2nd pfd	100	6¾	6¼	6¼	— ¼	6¼
24¾	20¾	6	Brooklyn Edison	200	230	230	230	— 1	230
7¾	3¾	....	Brklyn.-Manh. Trans.	29,100	7¾	6¾	7	+ ⅛	7
14¾	8	....	Brklyn.-Man. Trans. pfd	1,900	10¾	10¾	10¾	— ¼	10¾
100	145	5	Brklyn. Un. Gas	100	156	156	156	....	155
53½	37	3	Brown Shoe	300	51¾	51½	51½	....	51¾
68	37¾	1½	Brunswick Balke	4,500	44¾	43¼	43¾	....	43¾
20¼	14½	....	Brunswick Term. & Ry	1,400	19¼	18¾	19	+ ⅜	18¾
30¾	21¾	....	Bucyrus-Erie	1,200	25¾	25¼	25¼	— ¼	25¼
44¾	34¾	2½	Bucyrus-Erie Cvt. pfd	1,400	44¾	44¼	44¾	+ ¼	44¼
117	110¼	7	Bucyrus-Erie 7s pfd	10	117	117	117	....	....
86½	46¼	....	Buffalo & Susq. pfd (a.s.)	50	51	51	51	+ 3½	51
30	15¾	....	Burns Bros. "B"	100	28	28	28	....	28
123¾	100	6	Burns Bros. pfd (a.s.)	200	103¾	103¾	103¾	....	101
67¾	39¾	3	Bush Terminal	7,000	61¾	61¼	61¼	— ¼	61¼
113¾	107¼	7	Bush Term. 7s Deb. (a.s.)	60	111¼	111½	111½	+ ¼	111¼
119	114¼	7	Bush Term. Bldgs. pfd (a.s.)	30	117	117	117	....	117
30¾	24¾	1a	Butte Copper & Zinc	600	4	3¾	3¾	— ⅛	3¾
6	3	....	Butte & Sup. Mining	400	6¾	6¼	6¼	— ⅛	6¼
63¼	45	....	Butterick Co. new	300	59	58½	58½	— ¼	58½
117½	90½	....	Byers & Co.	1,000	101¾	101	101	— ¼	100¾
78¼	65	2	By-Prod. Coke	1,200	74	73	73	— ¼	73¼

1928 High	1928 Low	Div.	Stocks	Sales.	High.	Low.	Last.	Net Change	Closing bid.
79¼	71¾	4	California Packing	600	75¾	75	75	—1¾	75
4¾	1¾	....	Callahan Zinc Lead	4,800	4¼	3¾	4	....	4
120	80	6	Calumet & Arizona	1,000	100¾	99¾	99¾	—1¾	100¼
28¾	22¾	....	Calumet & Hecla	1,000	25	24¾	24¾	— ¼	24¾
73¾	54¾	3	Canada Dry G. Ale	2,000	73¾	73	73½	+ ¼	73½
216¾	198	10	Canadian Pacific	11,600	215¾	213¾	214¾	+ ¾	214½
7	4	6	Case Threshing Machine	2,400	6¾	6¾	6¾	....	6¾
37	32¼	....	Central Alloy Steel	7,500	35¾	34¾	35	— ¼	35
309¼	297¾	12b	Central R.R. N.J.	1,500	309¼	305¾	309	+2	309
17¾	11¾	....	Century Ribbon Mills	100	13	13	13	....	13
71¾	41	4	Cerro de Pasco	1,000	67¾	67¼	67¾	+ ¾	67¾
43	34¼	4	Certain-teed	2,000	41¾	41¼	41¾	+ ¼	41¾
9	5½	....	Chandler Cleve. Motor	800	7½	6¾	7	+ ¼	7
20¼	14	....	Chandler Cleve. pfd	700	16¼	15¾	16¼	+ ¼	16
260¼	185¾	10	Chesapeake & Ohio	5,000	202	199¾	201	+ 2¾	201¼
81¾	72¾	3	Chesapeake Corp.	2,500	77¾	76¼	76¾	+ ¾	76¾
18¾	5¾	....	Chic. & Alton	29,500	14¾	12	13¼	— ¾	13¼
18¾	5¾	....	Chic. & Alton pfd	40,800	16¾	15	15¾	— ¾	15¾
47¾	37	....	Chic. & E. Ill. Ry.	1,800	37¾	37¼	37¼	— ¼	37¼
76¼	65¾	....	Chic. & E. Ill. pfd	3,500	76¼	74	75	+ 1¼	74½
19¾	9¼	....	Chic. Gt. Western	6,000	18	15	16	....	15½
29	21¾	1.20	Do. pfd	2,800	25	25	25	— ¼	24¾
19¼	10¾	.60	Chic. M. St. P. & Pacific	3,500	17¾	16¾	16¾	— ¼	16¾
34¾	27¾	....	Do. pfd	4,500	29¾	28¾	29	— ¼	29
39¾	29¾	....	Chic. & N.W.	3,200	35¼	34¾	35¼	— ¼	35
141½	125	6	Chic. Pneumatic Tool	1,300	131	131	131	....	133
117¾	106	6	Chicago R. I. & P.	2,000	117	116	116¾	+ ¾	116¼
118	101	6	Do. 6s pfd (a.s.)	200	103	103	103	....	103
80¼	37	2.40	Childs Company	21,400	47¾	44¾	47¼	+ 2¾	47¼
45¾	37	2½	Chile Copper	4,000	43	42¾	43¾	....	43¾
74¾	54¾	3	Chrysler Corp.	115,000	74¾	72¾	73¾	+ ¾	73½
98¾	62	....	City Stores "B"	300	91¾	91	91	....	90½
120	100	....	C.C.C.&St.L. pfd (a.s.)	10	119	119	119	—1	115
162	127	6	Coca Cola	1,500	167	160	160¾	+ ¾	160
111¾	79	4	Collins & Aikman	3,000	88	86¾	86¾	— ¾	86¾
165¾	101	7	Collins & Aikman pfd	300	104	103½	103½	—2½	103
84¾	66¼	....	Colorado Fuel & Iron	1,200	76	74¾	74¾	— ¼	74¾
126	106	3	Colorado & Southern	300	126	124	126	+2	126
80	73¾	4	Do. 2nd pfd (a.s.)	50	77	77	77	....	76½
111	100	6	Colum. Gas & Elec.	47,000	111	104¼	110	+ 2¾	110
110¾	107¼	6	Do. pfd "A"	100	109	109	109	+ ¼	108¾
33¾	21	1	Commercial Credit	800	32¾	32¼	32¾	— ¼	32
94¾	37¾	6½	Commercial Credit pfd (a.s.)	50	92	92½	92	+ ¾	92½
21¾	19¾	....	Do. 7s pfd	300	20¾	20¾	20¾	....	20¾
22¼	22	....	Do. 6s pfd	1,000	22	22	22	....	22
74	45¾	3.00	Com. Invest. Trust	400	70¼	70	70	....	69¾
18¾	12¾	....	Commercial Solvents	1,800	17¾	17	17¼	— ¼	17¼
61¾	45¾	2	Commonwealth Power	6,600	58¼	57¼	57¾	— ¼	57¾
57¼	48	3	Conde Nast Pub.	800	56¾	55	55	—1¼	54½
30¾	23¾	....	Congoleum Nairn	12,300	28¾	28	28½	— ¾	28¼
81¾	67	4½b	Consress Cigar	200	75	74	74	....	72¾
85¾	79¼	6	Consolidated Cigar	1,200	83¼	82	83¼	+ ¾	82
107¼	96	7	Cons. Cigar pfd	200	107¼	106	107¼	+ ¼	105
2	¾	....	Cons. Distributors	1,800	1¾	1¾	1½	— ⅛	1½
157¾	119¾	8	Consolidated Gas	11,600	163¾	163¾	164¾	— ¼	164½
109¾	101¾	5	Cons. Gas 55 pfd	400	104¼	104	104	....	104
75	65¼	6	Consol. R. R. Cuba pfd.	400	73¾	73½	73¾	+ ¼	73
5¾	2¼	....	Consolidated Textile	34,500	5¼	4¾	5¼	+ ⅛	5
26	21¼	1.20	Container Corp. "A"	1,600	25	25	25½	....	24¾
19¼	10¾	.60	Container Corp. "B"	3,500	18¾	18	18¾	— ¼	18
45½	27	....	Cont'l Baking "A"	900	31	30¾	31	....	30½
6	3¾	....	Cont'l Baking "B"	700	4	3¾	3¾	....	3¾
86¼	74	5	Cont'l Baking pfd	300	79¾	79½	79½	—¾	79
114¾	80¼	5	Continental Can	2,600	111¾	110¼	111¼	....	111¼
83½	72	....	Continental Insurance	4,800	93	90¾	90¾	— ¾	90¼
83¾	72	....	Continental Motors	4,100	81¼	79¾	81¼	+ ¾	81
753	600	20	Corn Exch. Bank (a.s.)	40	753	745	753	+18	737
80¾	64¾	2b	Corn Products	2,700	78¾	77¾	77¾	— ½	77¾
97¾	79¾	4	Coty	4,500	85¾	85	85¾	— ¼	85¾
75¾	65¼	....	Crucible Steel	400	86	85¾	85¾	— ¼	85½
7¾	5½	....	Cuba Cane Sugar	300	7¼	7¼	7¼	— ⅛	7
33¾	21	....	Cuba Cane Sugar pfd	2,600	28¾	28	28¾	— ¼

OIL NEWS

SERVICE

CALL TRinity 8111 for late quotations on any listed or unlisted securities.

OUR Stock Department and Board Room is now open at 7 A.M. to our clients and friends.

Toole-Tietzen & Co.
Members
Los Angeles Stock Exchange
Five Connections to All Principal Exchanges
3029 Van Nuys Bldg.
LOS ANGELES. Phone VA. 6161

Tax Exempt 6% STREET BONDS
Issued by California Municipalities

Full particulars, together with current offerings, will be mailed on request, without obligation

Name
Address
City
L. Elliott-Howe Co.
623 South Hope St.
Los Angeles, Calif.
BOND DEALERS SINCE 1909

Make a Loan on Your Stock

If you need money we will loan liberally upon acceptable active or inactive stocks. Full protection 6 months to 1 year against call for additional collateral. Interest 7% annually.

Call or Write

STOCK & REALTY ASSURANCE CORP.
FINANCIAL CENTER BLDG.
Third St. Spring St.
LOS ANGELES
Telephone TRinity 6700

Today's best Investment

PALOS VERDES ESTATES

information
Lome Mortgage Bldg. VA 2401

H. J. BARNES & COMPANY
Members
New York Stock Exchange
Chicago Board of Trade
San Francisco Stock Exchange
Los Angeles Stock Exchange
BOARD OF TRADE BLDG.
111 WEST SEVENTH ST.
LOS ANGELES
Telephone TRinity 6161

J. J. MacDonald
Stocks-Bonds-Loans
704 So. Spring
LOS ANGELES
Trinity 2687

Legal

ACTION FOR ANNULMENT OF MARRIAGE — SUMMONS — WITH NOTICE

Supreme Court of the State of New York. Kings County.

Janet Strimpie, Plaintiff, against Harrison Strimpie, Defendant.

TO THE ABOVE NAMED DEFENDANT: You are hereby required to answer the complaint in this action, and to serve a copy of your answer, or, if the complaint is not served with this summons, to serve a notice of appearance on the Plaintiff's attorney within twenty days after the service of this summons exclusive of the day of service, and in case of your failure to appear or answer, judgment will be taken against you by default for the relief demanded in the complaint.

Dated April 14th, 1928.

JOSEPH W. LAMMEY
Attorney for Plaintiff
Office and P. O. Address: 189 Montague St., Borough of Manhattan, City of New York.

To George Harrison Strimpie, Defendant:

The foregoing summons is served upon you by publication pursuant to an order of Hon. Lewis L. Fawcett, one of the Justices of the Supreme Court of the State of New York, dated the 26th day of April, 1928, and filed with the complaint in the office of the Clerk of the County Court House in the County of Kings, City and State of New York.

Dated, New York, April 26th, 1928.

JOSEPH W. LAMMEY
Attorney for Plaintiff
Office and P. O. Address: 189 Montague St., Borough of Manhattan, City of New York.

DAILY EASTERN CITRUS MARKETS

[By the Associated Press]
CARLOT SHIPMENTS
SOUTHERN CALIFORNIA

	Oranges.	Lemons
May 2	85	47
Season to date	18,781	3,626
Last season to date	23,086	5,318
CENTRAL CALIFORNIA		
May 2	112	0
Season to date	7,468	227
Last season to date	8,304	385
NORTHERN CALIFORNIA		
May 2	0	0
Season to date	961	84
Last season to date	491	131

Florida shipments: May 2, oranges, 18 cars; grapefruit, 62 cars; mixed citrus, 11 cars.

California navel oranges were reported strong and higher on nearly all auction markets yesterday. Valencias also encountered strength, with lemons ranging upward slightly.

The following table shows the price range for navels and lemons:

	NAVELS		LEMONS	
	Graded above choice.	Choice.	Graded above choice.	Choice.
New York	6.15@8.00	5.65@7.10	4.90@6.50	3.85@5.15
Boston	6.15@8.65	7.20	6.40	
Chicago	6.50@7.70	6.00@7.00	6.10@6.50	5.50@5.90
Philadelphia	7.60@8.45	5.40@7.15	4.85@5.40	4.15
Pittsburgh	6.50@7.40	6.50@7.00	4.45	3.80
St. Louis		4.35	5.15	5.15
Detroit	6.50@8.60	6.45	5.20	5.80

Prices by zine on Sunkist brands were reported to the California Fruit Growers' Exchange, shippers, as follows:

NAVELS

NEW YORK— Brand and District—	80s	100s	126s	150s	176s	200s	216s	250s	288s	324s	360s
Pinnacle, Upland	6.05	6.75	6.25	7.00	7.30	7.30	7.30	7.30	7.30	7.30	6.65
Mahala, Highgrove	5.60	6.00	6.50	7.30	8.00	9.05	9.00	9.05	9.00	7.85	...
Highway, Narod	4.70	5.50	6.10	6.90	7.45	8.25	8.10	8.30	8.15	7.30	6.65
BOSTON— Pinnacle, Upland	4.80	5.35	6.10	6.95	7.70	8.30	8.55	8.30	7.55	...	...
CHICAGO— Quality, Ola	5.40	5.65	6.10	6.60	7.30	8.00	8.20	8.30	8.30	...	...
PHILADELPHIA— Moon, Upland	5.60	6.05	6.50	7.50	8.55	8.80	8.65	8.60	8.60	7.40	...
DETROIT— Golden Rule, Riverside	5.15	5.65	6.15	7.00	8.15	...	...	...	...	7.55	6.45
PITTSBURGH— Parrot, Pomona	...	5.90	6.05	6.75	7.60	8.25	8.25	8.25	8.00	6.85	...

VALENCIAS

NEW YORK—											
Big Tree, Terminus	...	...	5.35	6.30	7.15	7.50	7.75	7.45	7.25	6.60	6.25
CHICAGO— Chinese, Mirday			5.20	5.75	6.45	6.80	6.85	7.00	6.75	...	...

Florida citrus auction sales yesterday:

BALTIMORE—Ninety-seven boxes Valencias, 5.50; one car grapefruit, 3.50.

CHICAGO—One car Valencias, 8.05; two cars grapefruit, 5.90.

ST. LOUIS—Two cars grapefruit, 3.50.

PHILADELPHIA—Five cars Valencias, 7.90; three cars grapefruit, 4.30.

BOSTON—One car Valencias, 8.95; one car grapefruit, 4.60.

Carlot sales averages, received by the California Fruit Growers' Exchange on its own brands and by the Associated Press on others follow:

PHILADELPHIA—Seven cars oranges, two cars lemons sold. Market steady 100s to 176s navels, easier balance; strong Valencias; higher sweets; doing better fancy quality lemons, unchanged balance.

NAVELS

Brand, grade and district—	Avg.
Moose, OK, Sunkist, Upland	7.60
Frenchorn, OK, Red Ball, Upland	7.15
La Verne Beauties, LAV, Sunkist, La Verne	6.45
Paul Nerren, LAV, Sunkist, La Verne	8.05
Rambler, LAV, choice, La Verne	8.40
Stork, SR, Sunkist, Riverside	8.05

VALENCIAS

Plaid, TC, orchard run, Strathmore	8.00
Cinnamon Girl, LM, orchard run, Strathmore	6.65
Blue Fan, Fresno	7.30
Golden Trust, Fresno	6.30

MISCELLANEOUS

Airship Med. Sweets, Fillmore	7.45
Alamo Med. Sweets, Fillmore	6.50

LEMONS

Sierra, SDF, Sunkist, Chula Vista	4.55
Snow, FC, Sunkist, Fillmore	5.40
Alamo, FC, Red Ball, Fillmore	4.50

NEW YORK—Twenty-seven cars oranges, four cars lemons sold. Market steady to strong; higher, especially 180s to 324s oranges; strong, higher 360s lemons; steady 360s.

NAVELS

Brand, grade and district—	Avg.
Royal Knight, RH, Sunkist, Redlands	6.75
Luxury, RH, Sunkist, Redlands	6.75
Hershey, RH, Red Ball, Redlands	6.90
Moose, OK, Red Ball, Upland	7.70
Optima, OK, Sunkist, Alta Loma	7.10
Red Globe, RIV, Sunkist, Riverside	7.40
Blue Globe, RIV, Red Ball, Riverside	6.60
Tally-Ho, SR, Sunkist, Rialto	6.40
Tiger, SR, Sunkist, Rialto	6.75
Victoria, RIV, Sunkist, Cone, Riverside	6.90
Highway, SA, Sunkist, Narod	6.80
Red Shield, ARC, Sunkist, Azusa	7.05
La Verne Beauties, LAV, Sunkist, La Verne	7.90
Paul Nerren, LAV, Sunkist, La Verne	8.00
Pinnacle, OK, Sunkist, Upland	7.60
Jameson, C, Sunkist, Corona	6.75
Redlands Best, RH, Sunkist, Bryn Mawr	6.15
Mercury, RH, Red Ball, Bryn Mawr	7.10
Quality, RH, Sunkist, Cone, Redlands	6.35
Verne, LAV, Sunkist, La Verne	7.90
Paul Nerren, LAV, Sunkist, La Verne	7.85
Pinnacle, OK, Sunkist, Upland	7.60
Mahala, RIV, Sunkist, Highgrove	6.40
Mahala, RIV, Sunkist, Highgrove	6.95
Victoria, RIV, Red Ball, Riverside	6.90
Cherokee, CLAC, fancy, Highland	6.45
Coral, Highland	6.60
Coral Cone, RIV, Sunkist, Highland	7.00
Black Crusader, ACO, Sunkist, Azusa	7.15
Outlaw, OR, Sunkist, Alta Loma	7.30
Outlaw, OR, Red Ball, Alta Loma	7.00
Mission, SF, Sunkist, Santa Barbara	6.50
Festival, SF, Red Ball, Santa Barbara	5.85

VALENCIAS

Dominant, TC, Sunkist, Rutland	7.70
Good Cheer, TC, Red Ball, Rutland	7.30
Maple Wreath, LM, fancy, Lindsay	9.00
Big Tree, TC, Sunkist, Terminus	7.15
Silver Lake, CC, Red Ball, Terminus	6.75
St. Francis, LM, fancy, Lindsay	6.90
Red Man, LM, Lindsay	8.75

MISCELLANEOUS

Blue Globe Seedlings, Riverside	7.05
Blue Globe St. Mikes, halves, Riverside	4.10
Victoria, Note Blocks, halves, Cone Blanca	3.65
Blue Globe Seedlings, Riverside	7.00
Blue Globe Seedlings, Riverside	6.90
Highway Sweets, Narod	6.60
Redlands Best St. Mikes, Bryn Mawr	7.55

LEMONS

Southland Beauties, G, Sunkist, Corona	4.90
Jutrita, C, Red Ball, Corona	4.75
Japa, ST, Sunkist, Tapo	6.00
Commanders, ST, Red Ball, Tapo	5.10
Senator, OR, Sunkist, Frances	6.50
President, OR, Sunkist, Frances	6.30
Tall Dig, Sunkist, Lamanda Park	6.30
Canyon, Dbl, Red Ball, Lamanda Park	5.15
Refreshing, LM, standard, Lamanda Park	4.50
Mt. Wilson, Dbl, Sunkist, Lamanda Park	5.00
Mt. Lowe, Dbl, Red Ball, Lamanda Park	3.85

CHICAGO STOCKS

(Furnished by Logan & Bryan)

Bonds—	Sales	High	Low	Close
Cosgro. Rd. 4½s, '37	$ 1000	100½	100½	100½
Chicago Ry. 5s, retr.	3000	89¾	89¾	89¾
Vicksburg 6s	$ 1000	100¼	100¼	100¼
Stocks—				
All-Amer. Radio	1000	19¾	19¼	19¾
Amn. States "A"	2000	12¾	12	12¾
Do. "B"	1000	12¾	12¼	12¾
Do. warrants	1500	3¾	3¾	3¾
Arm. Leath. Blanket	1000	10¾	10¾	10¾
Baxter "A"	100	27¾	27¾	27¾
Do. "B"	100	26	26	26
Berg & Beck	1700	102	101	101
Bliss, E. W.	100	35¼	35¼	35¼
Coleman, Stove	1000	14¾	14¾	14¾
Consumers	100	14¾	14¾	14¾
Cons. Household	100	8	8	8
Foote Gear	100	20	20	20
Gossard	100	30½	30½	30½
Hall, Scales	100	23	23	23
Iron, Fireman	1000	11¼	11¼	11¼
Lindsay Mfg.	100	43½	43½	43½
Inland Wire	100	44	44	44
Kellogg Switch	100	31¼	31¼	31¼
Kerosene Sta. new	1700	25	25	25
Libby	1000	11¾	11¾	11¾
Lion Oil	1000	11¼	11¼	11¼
Marvel Carb.	9700	100	97	100
Nall, Leather	1500	5¼	5¼	5¼
Nat. Standard	1000	53	52	52¾
New Brog	100	33	32	32
Do. pfd.	100	43	43	43
Noblitt Sparks	1100	40	40	40
Nor. Amn. Car	1400	46	44	44
Pines	4400	102	100¼	101¼
Reliance	3000	31¼	30¾	30¾
Sears	400	100¾	100¾	100¾
Std. Dredging	12500	45	44	44¾
Stewart-Warner	1500	53	52¾	52¾
Swift	2000	133¼	132	133½
Do. Intl.	3500	30	29¼	29¾
Twelfth-St. Store	1000	31¼	30¾	31
Unit. Corp.	1000	37	36½	36¾
Wahl	1000	10¾	10¾	10¾
Warren Gear	1000	17¾	17¾	17¾
Yates	3100	24	23¾	23¾
Zenith Radio	2800	85	82	82

NAVAL STORES

SAVANNAH, May 3. (AP)—Turpentine firm, 49½; sales, 295; receipts 407; shipments, 2561; stock, 36621.

Rosin firm; sales, 738; receipts 1394; shipments 13,363; stock 275,854.

Quotations: B, 6.75; D, 7.10; E, 7.40; F, 7.50; G, 7.70; H, 7.80; I, 7.90; K, 7.95; M, 8.05; N, 8.75; WG, 9.10; WW, X, 9.50.

COFFEE MARKET

(Furnished by E. F. Hutton & Co.)

	Open.	High	Low	Close
May	14.45	14.50	14.45	14.50
July	14.30	14.35	14.30	14.35
September	14.30	14.31	14.20	14.31
December	14.00	14.10	14.00	14.13
March	13.80	13.86	13.75	13.87

NEW YORK, May 3. (AP)—Coffee steady: futures, 14¾.

Spot coffee firm; Rio 7s, 17.87; futures, 51.62. Sugar steady; futures, 14¾.

NEW YORK, May 3. (AP)—Raw sugar, 4.52; refined, 5.95@6.00.

Futures closed steady: sales, 51,000 tons: May, 2.84; July, 2.78; September, 2.89; December, 2.97; March, 2.83.

NEVADA MINES

Sales yesterday on the San Francisco Stock Exchange, furnished by Logan & Bryan, 634 South Spring street.

Tonopahs—	Bid.	Asked.
Tonopah Extension	.16	.17
West End	.04	.05
West End Extension	.02	.03
Jim Butler	.06	
Divides—		
Barmill	.20	.21
Liberty	.07	.08
Goldfields—		
Florence	.11	.12
Goldfield Cons.	.13	
Goldfield Dev.	.02	
Goldfield Deep Mines	.05	.06
Great Bend		.06
Manhattans—		
Union Amal.	.01	.02
White Caps	.23	.24
Black Mammoth	.33	.34
Comstocks—		
Cons. Virginia	.05	.06
Gould & Curry	....	.15
Mexican	2.32	2.45
Ophir	.01	.05
Union	.80	....
Sierra Nevada	.14	....
Savage	.15	....
Californias—		
Central Eureka	.90	1.05
Pay Rock	.05	....
Nevada Hills	.55	.56
Nevadas—		
Buckingham	.16	....
Round Mountain	.10	.12
Simon	.03	.05
Arrowhead Dev.	.02	.03
Arizonas—		
Divide Extension	.02	.04
Tom Reed	.13	.14
Treasure Vault	.20	....
Treasure Vault Extension	.02	.03
Katherine Gold	.09	.11
Quartz Mountain—		
Booth	.10	.11
Argyle	.14	.15
San Rafael	.07	.09
Other Districts—		
British Col. Dev.	1.00	1.30
Broken Hills	.14	.15

FLAXSEED MARKET

MINNEAPOLIS (Minn.) May 3. (Exclusive)—May flaxseed, 2.32½; July, 2.34. Duluth: Flaxseed dull; May closed 2.33½; July, 2.34.

DRIED FRUITS

NEW YORK, May 3. (AP)—Dried fruit steady.

BANKRUPTCY PETITIONS

M. S. Finley, farmer, Tulare: liabilities $1119.30, assets not listed.

Anna E. Hopper, housewife, Los Angeles: liabilities $5569, assets $5000, exempt $5000.

August Moser, manufacturer, 519 W. Park avenue, Glendale: liabilities $7038.5?, assets $5003.13, exempt $2950.

SUGAR MARKET

NEW YORK, May 3. (AP)—Raw sugar, 4.52; refined, 5.95@6.00.

Futures closed steady: sales, 51,000 tons: May, 2.84; July, 2.78; September, 2.89; December, 2.97; March, 2.83.

SHIPPING NEWS

AND ACTIVITIES AT
LOS ANGELES HARBOR

SHIPPING BILLS INTEREST PORT

Action of Congress on Navy Program Watched

Yards Would Like Chance to Construct Cruiser

Act Aiding Merchant Marine Also Important

Coast shipyards are looking to bills now in Congress to create a lot of new business which might pull them out of the stalemate into which they have lapsed through lack of new building orders. Two bills are of particular importance.

One measure already passing the lower house would authorize the construction of sixteen cruisers. The other seeks to equalize the difference in cost of building merchant ships abroad and in American yards, also providing additional cheap loans to finance new ships.

The cruiser bill will go to the Senate the 7th inst. Originally it was intended that nine of the sixteen cruisers would be built in naval yards, but this is reported altered to permit twelve to be constructed in private yards.

As the Pacific Coast yards are doing nothing but repair work now, the plants at Los Angeles, San Francisco and Seattle are expected to bid seriously on the cruisers, assuming the bill passes.

The measure to aid commercial shipping, it is said, will permit the construction of at least fifteen vessels at once, the Matson Line officials alone contemplating several, contingent upon the terms of the bill.

Initiative which in part neutralizes for one yard the stalemate in the big ship industry, has been exercised by the Los Angeles Shipbuilding and Drydock Corporation whose entry into the small-craft field has kept its personnel well intact. Its creation of a novel-type steel-hull boat, 115 feet long, now under way, promises to develop many more orders for similar craft. Nine concerns are reported nibbling for such boats. The one now building will cost $85,000.

TROJAN BALL TEAM EMBARKS FOR JAPAN

Two thousand students of the University of Southern California, headed by their band, will bid bon voyage to their baseball team when it departs at 2 p.m. today on the Nippon Yusen Kaisha liner Tenyo Maru. The ball club, comprising twenty players, will meet the principal university teams around Tokio and in Western Japan.

Half an hour before the liner departs the ball team will be presented with a six-foot horseshoe of Southland flowers, the gift of Yoshi (meaning honest) Kimura, manager of the steamship line in Los Angeles. The letters "S. C." will be worked into the design.

Accompanying the team will be Morley Drury, team manager; Prof. R. B. Baxter and H. Shofi, the university's expert in jiu-jitsu. Several score other passengers also will embark here, to be joined by several hundred when the liner calls at San Francisco before sailing west.

The big liner's arrival yesterday was an extra sailing, the second of the kind, but Mr. Kimura gave assurances the liner would be back on her next voyage in July. On that trip she will bring 300 Christianized Japanese missionaries to a convention in Los Angeles. The Tenyo Maru is commanded by Capt. Y. Arakida, is manned by a crew of 216, and maintains a sea speed of eighteen knots. She is the second largest liner in the trans-Pacific service.

Frank C. Van Kamp, president of the Van Camp Sea Food Company here, has been elected president of the newly formed California Sardine Export Association, which unites twenty canneries on a sales policy abroad. The election was held in San Francisco three days ago. Sam Hornstein, president of the Coast Fishing Company, also a local concern, was elected second vice-president, other offices going to Monterey canners.

Mr. Van Camp announced yesterday that San Pedro offices of the association will be established in the "I. P." Building in Fish Harbor late next week. B. D. Marx Greene, organizer and secretary-manager of the association will pass half his time here and half at San Francisco and Monterey.

Last of the season's special globe-cruising liners, the Hamburg-American liner Resolute is due at Los Angeles the 11th inst., whence she will sail for New York to complete her voyage. She has approximately 400 passengers, and will pick up several score here, who will ride the ship out from New York en route to Europe on the regular summer run. The Resolute's cruise will have covered seventy ports, 29,000 miles and consumed 125 days. She is the last of five special world cruisers to call here during this season.

Joseph Roch returned on the Grace liner Condor yesterday after wresting riches from the fastnesses of Bolivia, where he staked several gold claims at the age of 70. The liner brought half a dozen passengers, including Chilean students to American schools, and has aboard 6741 tons of freight, including 530 tons of nitrates for here.

The Western Traffic Conference, composed of all traffic officials of dry goods and department stores on the Coast, will meet in annual conference at Los Angeles the 15th, 16th and 17th inst., and will attract representatives of all intercoastal steamship lines. Several transportation problems, possibly including the debated split-delivery system, are expected to come before the conference.

Lasard Lippman will take out his sloop-rigged yacht Talayha for a tryout Sunday, following the installation at the Los Angeles shipyards of its new hollow mast. The mast is 127 feet long, the largest ever manufactured on this Coast. The yacht will be an entry in the races to Hawaii this summer.

SHIPPING

PASSENGER SCHEDULE
VESSELS DUE

	Berth
Friday, May 4—	
Oaxaca, Magallan & way ports, 7 a.m.	126D
Yale, San Diego, 2 p.m.	155
Mona City, San Francisco, 6 p.m.	160
Catalina, Avalon, 5:30 p.m.	185
Saturday, May 5—	
Jacot, Portland via San Francisco, 6 p.m.	160
Pacific Pioneer, San Francisco, 4 a.m.	158
California, New York, Havana, 7 a.m.	158
Sutherland, New York-Baltimore-Norfolk, 8 a.m.	150
Humboldt, San Francisco-Santa Barbara, 6 a.m.	98
Harvard, San Francisco, 10 a.m.	155
Admiral Schley, San Diego, 7 a.m.	155
Catalina, Avalon, 5:30 p.m.	185
Sunday, May 6—	
President Madison, Manila and Via Puget Sound via San Francisco, noon	232A
Yale, San Francisco, 10 a.m.	155
Harvard, San Diego, 2 p.m.	155
Admiral Benson, Portland, Astoria, San Francisco, 11 p.m.	153
Emma Alexander, San Diego, 7 p.m.	155
Catalina, Avalon, 5:30 p.m.	185
Calawali, Hilo, Honolulu, 7 a.m.	156

VESSELS SAILING

Friday, May 4—	
Tenyo Maru, Yokohama via San Francisco, 2 p.m.	130A
Emma Alexander, San Diego, 8 p.m.	153
Oaxaca, San Francisco, noon	126D
Catalina, Avalon, 10 a.m.	185
Saturday, May 5—	
Pacific Pioneer, Glasgow and way ports, 3 p.m.	158
Humboldt, San Francisco, 5 p.m.	98
Mona City, San Francisco, 5 p.m.	160
Doylestown, San Francisco-Seattle, 5 p.m.	
City of Honolulu, Honolulu-Hilo, noon	156
Harvard, San Diego, 2 p.m.	155
Admiral Schley, San Francisco-Portland, 3 p.m.	154
Catalina, Avalon, 10 a.m.	185
Sunday, May 6—	
Yale, San Diego, 2 p.m.	155
Harvard, San Francisco, 4 p.m.	155
Emma Alexander, San Francisco, Victoria, Seattle, 11 a.m.	153
California, San Francisco, 10 a.m.	158
Sutherland, San Francisco, 5 p.m.	150
Catalina, Avalon, 10 a.m.	185

VESSELS IN PORT
Midnight, Thursday, May 3

PASSENGER VESSELS

Catalina, steamer	185
City of Honolulu, steamer	156
Doylestown, steamer	150
Emma Alexander, steamer	153
Tenyo Maru, steamer (Japanese)	230A

CARGO VESSELS

Bearport, steamer	241
C. H. Lawrence, Jr., steamer	90
Daylight, barge (British)	L.B.
Eldorado, steamer	195
Munami, steamer	177
Silverlarch, motorship (British)	230E
Vaquero, motorship	241
West Chopaka, steamer	241
Parthenia, motorship (British)	168
Herndon, steamer (Norwegian)	166
Oregonian, steamer	170
Buffalo, steamer	224

OIL CARRIERS

Java Arrow, tanker	150
La Placentia, tanker	190
La Orescenta, tanker (British)	247
Vaka Mirafiores, tanker	197
Montebello, tanker	241
Ontariolite, tanker (British)	L.B.
Stockton, tanker	241
Smauel Q. Brown, tanker	119
William H. Doheny, tanker	71
Warwick, tanker	150

LUMBER CARRIERS

James Griffiths, steamer	198
Lake Frances, steamer	L.B.
Point Loma, steamer	98

LOCATION OF BERTHS

Outer Harbor, 36 to 73.
San Pedro, 74 to 99.
West Basin, 101 to 119.
Wilmington, 150 to 190.
East Basin, 191 to 204.
Terminal Island, 206 to 241.
Long Beach, not numbered.

COAST AND GEODETIC SURVEY
Los Angeles Harbor
TIDES, MAY, 1928

HIGH WATER

Day	Time	Height	Time	Height
		Ft.		Ft.
4	9:20 a.m.	3.9	8:50 p.m.	5.6
5	10:07 a.m.	3.6	9:40 p.m.	5.5
6	10:27 a.m.	3.4	9:46 p.m.	5.3
7	11:16 a.m.	3.2	10:10 p.m.	5.1
8	12:12 p.m.	3.1	10:47 p.m.	4.9
9			11:37 p.m.	4.8
10	0:14 a.m.	4.6		
11	1:39 a.m.	4.2	8:20 p.m.	3.6
12	2:24 a.m.	4.1	8:51 p.m.	4.1
13	3:04 a.m.	4.1	9:17 p.m.	4.9
14	4:53 a.m.	4.2	9:17 p.m.	4.9

LOW WATER

Day	Time	Height	Time	Height
		Ft.		Ft.
4	3:18 a.m.	—0.1	3:33 p.m.	1.4
5	3:48 a.m.	—0.2	3:51 p.m.	1.5
6	4:19 a.m.	—0.2	4:09 p.m.	1.9
7	4:53 a.m.	—0.1	4:27 p.m.	2.2
8	5:35 a.m.	0.1	3:44 p.m.	2.4
9	6:27 a.m.	0.4		
10	7:33 a.m.	0.4		
11	8:45 a.m.	0.4		
12	9:45 a.m.	0.3	9:55 p.m.	2.3
13	10:44 a.m.	0.2	11:15 p.m.	2.3
14	11:28 a.m.	0.1		

SUN

Day	Sunrise	Sunset
4	5:09 a.m.	6:29 p.m.
5	4:59 a.m.	6:40 p.m.
6	4:58 a.m.	6:41 p.m.
7	4:57 a.m.	6:42 p.m.
8	4:56 a.m.	6:43 p.m.
9	4:56 a.m.	6:43 p.m.
10	4:55 a.m.	6:44 p.m.
11	4:54 a.m.	6:45 p.m.
12	4:53 a.m.	6:46 p.m.
13	4:52 a.m.	6:46 p.m.
14	4:52 a.m.	6:47 p.m.

MOON

Day	Moonrise	Moonset
4	9:46 p.m.	5:00 p.m.
5	10:41 p.m.	6:38 a.m.
6	11:37 p.m.	6:09 a.m.
7	0:37 p.m.	6:47 a.m.
8	10:51 p.m.	7:30 a.m.
9	11:22 p.m.	8:20 a.m.
10		9:18 a.m.
11	0:08 a.m.	10:19 a.m.
12	0:56 a.m.	11:17 a.m.
13	1:29 a.m.	12:21 p.m.
14	2:03 a.m.	1:27 p.m.

RADIO REPORT

The Radio Corporation of America, in co-operation with the United States Health Service and the Seamen's Institute, will receive requests through the KSE station at Los Angeles Harbor for medical and surgical services for ships at sea.

LOS ANGELES STATION
Noon, May 2

HEFFRON, Everett for Los Angeles, 945 miles north of Los Angeles.
SULANERCO, Aberdeen for Los Angeles, 219 miles north of Los Angeles.
GEO. W. BARNES, Balboa for Los Angeles, 1200 miles south of Los Angeles.
S. C. T. DODD, Balboa for Los Angeles, 1291 miles south of Los Angeles.
HERMAN FRASCH, Balboa for Los Angeles, 1313 miles north of Balboa.
SURAILCO, Los Angeles for Balboa, 1349 miles north of Balboa.
CHARCAS, San Francisco for Paita, 1708 miles south of San Francisco.
BROAD ARROW, Los Angeles for Balboa, 1165 miles south of Los Angeles.
HARRY LUCKENBACH, Los Angeles for Balboa, 1209 miles south of Los Angeles.
L. A. CHRISTENSON, Balboa for Los Angeles, 1300 miles south of Los Angeles.
CHILDAR, Los Angeles for Puntarenas, 1477 miles south of Los Angeles.
CHILDAR, Los Angeles for Puntarenas, 1170 miles south of Los Angeles.
CALIFORNIA, Balboa for San Diego, 730 miles south of San Diego.
SAMUEL KOMOKU, Yokohama for Los Angeles, 253 miles west of Los Angeles.

5 p.m., May 2

ROMER, Los Angeles for Cape San Lucas, 510 miles south of Los Angeles.
MUNAMI, San Francisco for Los Angeles, 124 miles north of Los Angeles.
F. S. TAYLOR, Balboa for Los Angeles, 697 miles south of Los Angeles.
MYRTLE, Balboa for Los Angeles, 1172 miles south of Los Angeles.
CHARLES CHRISTENSON, Los Angeles for Balboa, 1345 miles north of Balboa.
CITY OF PANAMA, San Francisco for Balboa, anchored at Masatlan.
U.S.A.T. CAMBRAI, Balboa for San Francisco, 1283 miles south of San Francisco.

Noon, May 3

INDIAN CITY, Vancouver for Los Angeles, 1140 miles, Point Arguello at 9 a.m.
SWIFTWIND, Balboa for Los Angeles, 339 miles south of Los Angeles.
WILLSOLO, Los Angeles for Balboa, 1075 miles south of San Francisco.
LANCASTER, Balboa for San Francisco, 441 miles south of San Francisco.
K. L. LUCKENBACH, Balboa for Los Angeles, 774 miles south of Los Angeles.
GARLOCHHEAD, San Francisco for Balboa, 841 miles south of San Francisco.
WILLSOLO, Los Angeles for San Francisco, 298 miles south of San Francisco.
COMMERCIAL TRAVELER, San Francisco for Los Angeles, 78 miles north of Los Angeles.
FRANK H. LYNCH, Los Angeles for Balboa, 484 miles south of Los Angeles.
DIO, Balboa for Los Angeles, 342 miles south of Los Angeles.

5 p.m., May 3

CACIQUE, Los Angeles for Balboa, 2360 miles north of Balboa.
WILLSOLO, Los Angeles for Balboa, 397 miles south of Los Angeles.
FRANKLIN K. LANE, Los Angeles for Balboa, 930 miles south of Los Angeles.
LARRY DOHENY, Balboa for Los Angeles, 1072 miles south of Los Angeles.
CHILEMAR, Tocopilla for Los Angeles, 339 miles south of Los Angeles.
ORAN, Los Angeles for Balboa, 378 miles south of Los Angeles.
SOCONY, with barge, Portland for Los Angeles, 196 miles north of Los Angeles.
NORA, Los Angeles for Balboa, 45 miles south of Los Angeles.
SIMONBURN, Vancouver for Balboa, 100 miles west of Los Angeles.

SAN FRANCISCO STATION
5 p.m., May 2

GAIRQUE, San Francisco for Balboa, 2360 miles from Balboa.
POINT REYES, Los Angeles for Balboa, 470 miles from Los Angeles.
MARSODY, P. Port Angeles for San Francisco, 346 miles from San Francisco.
F. WARNER, Coos Bay for San Francisco, 78 miles from Coos Bay.
WINIFRED O'DONNELL, Los Angeles for Everett, 835 miles from Everett.
LEEDO, Los Angeles for Portland, 472 miles from Los Angeles.
S. A. PERKINS, towing barge, Long Beach for Seattle, 906 miles from Seattle.
MOJAVE, Port Costa for Portland, 600 miles from Portland.
W. S. MILLER, Los Angeles for Rich

WHAT'S DOING today

Los Angeles Chamber of Commerce Advertising Club round table, educational and arts and recreation, health and sanitation committee meetings, committee rooms, Chamber of Commerce Building, 12:15 p.m.

Fellows' Club dinner meeting and program, Commercial Club, 1106 South Broadway, evening.

Altrurian Club-ex-Rotarians luncheon meeting, Los Angeles Athletic Club, 431 West Seventh street, noon.

Sigma Alpha Epsilon Fraternity luncheon, University Club, 614 South Hope street, noon.

Friday Morning Club meeting and luncheon, clubhouse, 940 South Figueroa street, noon. Prof. William B. Munro will discuss the "Invisible Government."

Parliament of Man Open Forum, T.V.O. Auditorium, 936 West Washington street, 7 p.m. Discussion of "Modern International Social and Economic Problems." Free to public.

Stanton W.R.C., No. 16, Loyal Woman's Sewing Society meeting and dinner, Patriotic Hall, 1816 South Figueroa street, all day.

Mothers' Educational Center Baby Week. Mothers' Day; Mrs. Howard S. Trotter, presiding. Dr. William Noble Carter will give "Nine Rules for the Expectant Mother;" Dr. W. R. Livingstone will speak on "Medical Progress in Terms of Painless Childbirth."

Women's Auxiliary to the Caledonian Club meeting, Knights of Pythias Hall, 230 South Spring street, 2 p.m.

Catholic Woman's Club benefit bridge-tea for St. Francis Dam disaster sufferers, clubhouse, 927 Menlo avenue, 2 p.m.

Los Angeles Branch Council No. 10, Widows' Protective League business meeting, Veterans' Hall, 246 South Hill street, 8 p.m.

State of California, National Society of Daughters of 1812 meeting and election of officers, 359 North Van Ness avenue, afternoon.

Masonic Club of Los Angeles luncheon meeting, clubhouse, 623 South Grand avenue, noon. Mrs. Susan M. Dorsey will speak.

John Burroughs Junior High School Parent-Teacher Association May Day carnival, afternoon and evening.

Olive Hill Art Salon of the California Art Club, clubhouse, Vermont avenue and Hollywood Boulevard, 2 to 5 p.m.

Los Angeles Museum exhibit, Exposition Park, 10 a.m. to 4:30 p.m.

Free permanent California exhibit, scenic motion pictures, State Exposition Building, Exposition Park, 10 a.m. to 5 p.m.

Illustrated lectures, scenic motion pictures, Chamber of Commerce, 10 a.m. to 4:30 p.m.

Baseball, Wrigley Field, 2:15 p.m. San Francisco vs. Oakland.

Boxing, Hollywood Legion Stadium, 8:30 p.m. Jackie Fields vs. Don Fraser.

State Societies

Iowa State Society social reunion, 1137 South Hope street, 8 p.m.

Minnesota State Society social reunion, Music-Art Hall, 233 South Broadway, 8 p.m.

Motion Pictures

Alhambra, 731 South Hill—"The Crowd."

Biltmore, Fifth and Grand—"Wings."

Broadway Palace, Broadway between Sixth and Seventh—"Czar Ivan, The Terrible."

Carthay Circle, Wilshire at Carthay Center—"Street Angel."

Criterion, Seventh and Grand—"Sunrise."

Forum, 4550 West Pico—"Feel My Pulse."

Grauman's Egyptian, 6708 Hollywood Boulevard—"Across to Singapore."

Loew's State, Seventh and Broadway—"The 50-50 Girl."

Metropolitan, Sixth and Hill—"The Patent Leather Kid."

Million Dollar, Third and Broadway—"The Good-by Kiss."

Tower, Eighth and Broadway—"The Jazz Singer."

United Artists, Broadway near Ninth—"The Garden of Eden."

Warner Brothers, Hollywood at Wilcox—"Glorious Betsy."

West Coast Boulevard, Washington and Vermont—"Beware of Married Men."

West Coast Uptown, Tenth and Western—"Sadie Thompson."

Stage

Belasco, Eleventh and Hill—"The Racket."

Belmont, First and Vermont—"Rachel."

El Capitan, Hollywood and Highland—"New Brooms."

Hollywood Play House, 1733 North Vine—"From Hell Came a Lady."

Majestic, Ninth and Broadway—"Sex."

Mason, 127 South Broadway—"Lilies of the Field."

Mayan, Eleventh and Hill—Dark.

New Mission Playhouse, San Gabriel—The Mission Play.

Hollywood Music Box, 6351 Hollywood Boulevard—"Women Go On Forever."

Pasadena Community Playhouse, Pasadena—"Lazarus Laughed."

Playhouse, 940 South Figueroa—"Excess Baggage."

President, 744 South Broadway—"Tommy."

Vine-street, Vine, near Sunset—"The Gossipy Sex."

Varieties

Burbank, Sixth and Main—Burlesque.

Follies, Fourth and Main—Burlesque.

Hillstreet, Eighth and Hill—Adele Rowland.

Orpheum, Ninth and Broadway Claire Windsor.

RESTORATION RALLY ATTRACTS DELEGATES

SANTA CRUZ, May 3. (AP)—Northern California Christian churches are represented by a number of delegates at a "restoration rally" which opened here tonight. Speakers represented the fundamentalist group of the First Christian Church and included Victor Johnson of Cincinnati, who spoke on "What We Stand for" and W. T. Walker of Los Angeles, who addressed the delegates on "Why the Restoration Plea Will Win."

BUSINESS BREVITIES
[Advertising]

The Times Branch Office, 621 South Spring street. Advertisements and subscriptions taken. Telephone MEtropolitan 0700.

THE WEATHER
[Official Report]

LOCAL OFFICE, U. S. WEATHER BUREAU, Los Angeles, May 3.—[Reported by H. B. Hersey, Meteorologist.] At 5 o'clock a.m. the barometer registered 29.90; at 5 p.m., 29.93. Thermometer for the corresponding hours showed 59 deg. and 68 deg. Relative humidity, 5 a.m., 77 per cent; 5 p.m., 56 per cent. Wind, 5 a.m., northeast, velocity 4 miles; 5 p.m., southwest, velocity 7 miles. Temperatures highest, 72 deg.; lowest, 57 deg. Rainfall for season, 9.47 inches; normal to date, 15.18 inches; last season to date, 17.76 inches. Barometer reduced to sea level.

WEATHER CONDITIONS.—May 3: Light to moderate rains have occurred during the past twenty-four hours in the Middle and Southern Rocky Mountain country, South Dakota, Nebraska, Kansas, Oklahoma and Texas, and in Minnesota and the western lake region. Thunderstorms accompanied the rains in some localities in Colorado, Texas and Minnesota. It was quite warm this morning in the Ohio and Upper Mississippi valleys and the lake region, but the temperature has fallen considerably in the Dakotas, Nebraska, Western Kansas and Colorado, carrying it well below normal in that region. In Southern California fair weather prevailed yesterday, with slightly lower temperature. It was clear this morning, except near the coast, where fog or clouds were reported at most points. Temperatures were close to the normal this morning. Fair weather will continue in this vicinity Friday, with moderate temperature. Fog or clouds may be expected in the morning.

SUN, MOON AND TIDES.—Los Angeles, May 4: Sun rises 5:01 a.m.; sets 6:30 p.m. Moon rises 6:46 p.m.; sets 5:06 a.m. Los Angeles Harbor, May 4: High tides, 9:20 a.m. and 8:50 p.m.; low tides, 3:18 a.m. and 2:33 p.m.

LOCAL TEMPERATURES.—May 3: Minimum and maximum temperatures from Southern California points, reported yesterday to the Los Angeles office of the U. S. Weather Bureau, were as follows:

Stations—	Max.	Min.
Imperial	88	57
Los Angeles Harbor	69	55
Mt. Wilson	67	43
Newport Harbor	66	54
Pasadena	78	51
Pomona	77	49
Porterville	82	43
Rancho Santa Fe	72	54
Redlands	81	51
Riverside	79	50
San Bernardino	83	47
Santa Ana	77	49
Santa Barbara	85	52

LOCAL FORECAST

For Los Angeles and vicinity: Fair Friday and Saturday, with moderate temperature; probable fog or clouds in the morning.

STATE FORECAST

SAN FRANCISCO, May 3.—Weather forecast:

San Francisco and vicinity: Fair and mild, but with fog in early morning; moderate westerly winds.

Northern California: Fair and mild, with fog along the coast at night; moderate northwest winds.

Sacramento, Santa Clara and San Joaquin valleys: Fair and moderately warm; gentle variable winds.

Southern California: Fair, with no marked change in temperature; the near the coast at night; gentle westerly winds.

Nevada: Fair; frosts or freezing temperature in early morning.

ARIZONA FORECAST

PHOENIX (Ariz.) May 3.—Forecast for Arizona: Fair, with not much change in temperature.

COLORADO RIVER

YUMA (Ariz.) May 3.—[Exclusive Dispatch from the U. S. Reclamation Service.] Gauge Colorado River, 19.8 feet. Discharge, Thursday, 17,000 cubic feet.

TEMPERATURES

Stations—	Max.	Precipitation.
Abilene, Clear	84	0
Boise, Clear	62	0
Boston, Clear	66	0
Buffalo, Clear	42	0
Chicago, Clear	60	0
Denver, Raining	42	.01
Des Moines	60	0
Dodge City, Clear	46	0
El Paso	82	0
Eureka, Partly cloudy	58	0
Flagstaff, Partly cloudy	62	0
Fresno, Clear	82	0
Galveston	70	0
Grand Junction	60	0
Havre, Partly cloudy	60	0
Helena, Clear	58	0
Huron	46	0
Independence	48	0
Kamloops, Partly cloudy	58	0
Kansas City, Raining	64	.07
Knoxville	82	0
Lander, Clear	48	.02
Los Angeles, Clear	72	0
Memphis	84	0
Modena, Clear	64	0
Needles, Clear	92	0
New Orleans, Clear	84	0
New York, Cloudy	76	0
North Head, Cloudy	54	0
Oklahoma, Raining	72	.01
Omaha, Raining	60	.30
Phoenix, Clear	84	0
Pittsburgh	48	0
Portland, Or., Cloudy	64	0
Rapid City	38	0
Red Bluff, Clear	84	0
Roseburg, Cloudy	70	0
Roswell	82	0
St. Louis, Clear	86	0
St. Paul and Minneapolis, Raining	62	.06
Sacramento, Clear	80	0
Salt Lake City, Clear	56	0
San Diego, Clear	68	0
San Francisco, Clear	70	0
Seattle, Partly cloudy	50	.44
Seattle, Cloudy	58	0
Spokane, Partly cloudy	60	0
Tacoma	52	0
Tonopah, Clear	60	0
Tucson, Clear	84	0
Washington, Cloudy	78	0
Winnemucca, Clear	62	0
Winnipeg, Partly cloudy	68	0
Yuma, Clear	88	0

HERO PILOTS STILL DRAW HUGE CROWD

Throng of 6000 Awaits Bremen Airmen at Hotel; Trio Plans for Air Tour

NEW YORK, May 3. (AP)—The flyers of the trans-Atlantic plane Bremen returned to New York today, after a visit to Washington, to find their steps still dogged by street crowds.

The flyers, Baron von Huenefeld, Capt. Koehl and Maj. Fitzmaurice, arrived at Miller Field on Staten Island in a sister ship of their trans-Atlantic plane and were brought to Manhattan in a city ferry.

At the hotel where they were the guests of honor at a luncheon of the Merchants' Association they found 6000 waiting in the street for a glimpse of them. Inside 2000 business men rose to carry on the cheers of the crowds without.

After luncheon the aviators made a tour of several newspaper offices and at each police had to open passage for them through pushing crowds of admirers.

A program of luncheons and dinners will fill the flyers' time until next Tuesday, when they expect to leave on an air tour of the country's principal cities.

Pullman Official Shot by Friend

KANSAS CITY, May 3. (AP)—Believing his close friend and business associate, C. A. Miller, superintendent of the Pullman Company here had wrecked his home, Harry J. Wheeler, 37 years of age, this afternoon entered Miller's office in the Union Station and shot him. As a result Miller is hovering between life and death at a hospital.

The two men were associated in the Kansas City Fuse Company here and had been friends for ten years.

Friends of both families said after the shooting that Wheeler had been jealous of his wife, who on April 10, last, filed suit for divorce.

VITAL RECORD

INTENTION TO MARRY

The following notices of intention to marry were issued yesterday. Name and age given.

ANDERSON—SNYDER. Thomas Anderson, 39; Donna C. Snyder, 38.
AUSTIN—RALSTON. Melvin J. Austin, 23; Irene M. Ralston, 17.
BOYD—BLOOMER. Veri H. Boyd, 23; Evelyn J. Bloomer, 22.
BUGGY—WRIGHT. Edward W. Bussy, 26; Margaret E. Wright, 21.
BUNCH — BOTT. Jewell M. Bunch, 28; Berenice D. Bott, 23.
BURDGE—FRALIN. William Le R. Burdge, 21; Helen L. Fralin, 20.
COOPER—PRUDHOMME. Samuel L. Cooper, 23; Myrtle Prudhomme, 17.
CRAWFORD—OLIPHANT. Robert L. Crawford, 27; Margaret Oliphant, 25.
DOWNEY—BARNES. Benton Downey, 21; Mildred Barnes, 20.
DYER—BURGESS. Roy D. Dyer, 42; Helen M. Burgess, 33.
EDDY—SHAW. William A. Eddy, 25; Clara F. Shaw, 25.
ESCHELMAN—WALDRON. Albert E. Eschleman, 50; Laura A. Waldron, 51.
ESTRADA—CONTURA. Francisco Estrada, 38; Conception Contura, 23.
FEAGAN—PETERSON. Glendo Feagan, 22; Ramona H. Peterson, 18.
GALLAGHER — EARL. William A. Gallagher, 47; Susie B. Earl, 34.
GARCIA — ESPINOSA. Francisco Garcia, 50; Petranila Espinosa, 37.
GATES — PRITT. Albert M. Gates, 54; Elisabeth E. Pritt, 49.
GIBSON—YANCEY. William T. Gibson, 23; Doris D. Yancey, 20.
GOLDBERG—SORRITCH. Harold H. Goldberg, 23; Reva E. Sorritch, 20.
GRAHAM—NIEMEYER. Charles W. Graham, 21; Evelyn M. Niemeyer, 20.
GREEN—RENSON. Cloyd W. Green, 27; Thelma M. Benson, 26.
GRINDLEY—SHAFER. Joseph F. Grindley, 23; Myrle E. Shafer, 21.
GROVER—BUTLER. Ernest E. Gopver, 37; Muriel G. Butler, 23.
HAAS—DENNY. Wallace L. Haas, 24; Lucile Denny, 20.
HARRIS—LAMBERT. Lloyd E. Harris, 29; Ellen Lambert, 32.
HASTINGS—ERNST. Daniel B. Hastings, 27; Florence C. Ernst, 24.
HIATT—HAWKINS. Harold A. Hiatt, 27; Elisabeth F. Hawkins, 20.
JONES—KULISCH. Charles P. Jones, 32; Helen Kulisch, 32.
KNOPF—THOMPSON. Theodore Knopf, 27; Christina A. Thompson, 26.
LEDYARD—ORMSBY. Francis K. Ledyard, Jr., 20; Frances E. Ormsby, 24.
LEYLAND—BIGGS. Royce G. Leyland, 23; Beulah M. Riggs, 20.
MARKS — MARKS. Joseph H. Marks, 35; Hattie Marks, 29.
McCARTY—GOODRICH. Charles C. McCarty, 20; Mildred A. Goodrich, 18.
McFARLANE — COOMBES. MacLaren McFarlane, 22; Josephine Coombes, 20.
MERTON—KOHLER. Madison T. Merton, 26; Elisabeth S. Kohler, 22.
MERRIT — STRODE. Paul K. Merrit, 25; Helen A. Strode, 19.
MONROE—STOKES. Leonard A. Monroe, 49; Rebecca E. Stokes, 44.
MUENCH—McKINNON. George W. Muench, 28; Helen McKinnon, 19.
NEWMAN — GALBURT. Charles Newman, 33; Virginia Galburt, 27.
O'SULLIVAN—REDDINGTON. Thomas D. O'Sullivan, 25; Mary A. Reddington, 24.
OSMAN — GALLOWAY. Theodore R. Osman, 23; Mary A. Galloway, 21.
PICKETT—SWAN. Arthur G. Pickett, 28; Bonnibel M. Swan, 23.
POLICE—PRIMROSE. Augustine Police, 28; Stella Primrose, 16.
REED—CROOK. Tilden T. Reed, 29; Jennie H. Crook, 26.
ROBERTS—MORGAN. Dewitt Roberts, 29; Fannie Morgan, 22.
RODRIGUEZ—LOPEZ. Alfredo Rodrigues, 26; Rosalia Lopez, 24.
SMITH—JOHNSON. Murray L. Smith, 60; Edith C. Johnson, 58.
SOTO—WILSON. Manuel M. L. Soto, 42; Virginia Wilson, 46.
STALNAKER—STEELE. Perce L. Stalnaker, 23; Katherine Steele, 23.
TAYLOR — LAIR. William D. Taylor, 27; Helen J. Lair, 24.
TORRES — DIAZ. Alberto B. Torres, 26; Isabel Diaz, 21.
TURNER—RATCLIFFE. Harold R. Turner, 24; Lois B. Ratcliffe, 23.
URIVE — AGUILAR. Gerzonio Urive, 21; Concepcion Aguilar, 21.
VENSON—OSBORNE. Johnson Venson, 27; Cythenia Osborne, 27.
VORE — FRENCH. Corbin G. Vore, 25; Edith G. French, 22.
XIQUES—FOSTER. Charles G. Xiques, 29; Margaret Foster, 29.

BIRTHS

Names, sex, place and date of birth.

ADELSON. Mr. and Mrs. Joseph. Boy, Hollywood C. B. M. Hospital. April 27.
ANDERSON. Mr. and Mrs. Elmer. Boy, Hollywood C. B. M. Hospital. April 25.
BROADBELT. Mr. and Mrs. Frederick. Daughter, Sylvan Lodge Hospital. April 28.
CLIFTON. Mr. and Mrs. Elmer. Daughter, Osteopathic Hospital. April 27.
COWLEY. Mr. and Mrs. Warren. Daughter, Hollywood C. B. M. Hospital. April 25.
FRANKS. Mr. and Mrs. Don. Boy, Hollywood C. B. M. Hospital. April 24.
HENDERSON. Mr. and Mrs. Everett. Daughter, Hollywood C. B. M. Hospital. April 24.
HOLDRIDGE. Mr. and Mrs. Edward. Daughter, Hollywood C. B. M. Hospital. April 23.
POLAND. Mr. and Mrs. Joseph. Boy, Hollywood C. B. M. Hospital. April 26.
STAKE. Mr. and Mrs. Dennis. Boy, Queen of Angels Hospital. April 29.
STANTON. Mr. and Mrs. Franklyn. Daughter, Southwest Maternity Hospital. April 29.
STEWART. Mr. and Mrs. William. Boy, Osteopathic Hospital. April 28.
SWENDSEN. Mr. and Mrs. Clyde. Daughter, Benedict Hospital. April 22.
TREADWAY. Mr. and Mrs. Daniel. Daughter, Queen of Angels Hospital. April 29.
WALBERG. Mr. and Mrs. Gilbert. Boy, Southwest Maternity Hospital. April 26.
WANG. Mr. and Mrs. Frank. Boy, Methodist Hospital. April 28.
WHEELAND. Mr. and Mrs. Ray. Boy, White Memorial Hospital. April 26.
WILKINSON. Mr. and Mrs. Irving. Daughter, 419 North Huntley street. April 29.
WILLIAMS. Mr. and Mrs. William. Boy, Rico's Maternity Hospital. April 28.
YOUNG. Mr. and Mrs. Henry. Boy, Queen of Angels Hospital. April 30.

DIVORCE SUITS FILED

BATES. Lois L. against Jay P.
BEDWELL. Ivyl C. against Eva M.
CARTER. Ruby against J. F.
DAVIS. Maurice J. against Etta.
ELLIS. Walter L. against Edna.
FROMME. Ethel against Carl L.
GARRITY. Ivy W. against Joseph W.
GELZER. Elisabeth against Alfred H.
GORDON. Robert C. against Dorothy.
HALSALL. Myrtle against Robert H.
HAX. Annie L. against William H.
HENNEBERGER. Elsa against Richard.
JOHNSON. Alice A. against Harry E.
JOHNSON. Belle R. against Lewis N.
MARTIN. Margaret J. against Paul L.
MUNDWILER. Fred G. against Elsie.
MYERS. Eula against William F.
PATTERSON. Ruby against Hugh.
PEPPER. Alvina against Frank E.
PORTER. Grace A. against John K.
RAJAS. Luz against Pedro.
REID. Anna M. against Andrew H.
ROBINS. Fern against Joseph.
ROTHENSTEIN. Ida against George.
RUST. Ruth against Carl L.
SMITH. Ellen F. against Rogers I.
THATCHER. Anna M. against Jasper M.
THOMAS. Cora against James S.
THOMPSON. Margaret against Charles F.
WARD. Zelma C. against Ivon W.
WILSON. Alice M. against Dorman F.

DIVORCE DECREES GRANTED

BANCROFT. Lillian H. from Roy F.
BATES. Marion B. from Carroll E.
BOERNER. Katherine from Alfred R.
BOWMAN. George R. from Emma M.
CONNORS. Margaret from William A.
HALL. Hanna M. from Harold J.
HIGGINS. May from Robert.
JENKINS. Annie H. from Fred T.
LUTZ. Sophie from Carl W.
MACKIE. Florence E. from Malcolm.
MacPHERSON. Madeline C. from Paul E.
MARDIROS. Jennie from Gaslin.
OMMER. F. Juanita from Ray.
PHILLIPS. Katherine from Joseph B.
PRATHER. Gretchen from Cecil.
RABONE. Edith G. from Eric G.
ROWE. Winnifred E. from Guy N.
SKINKA. Alfonso from Myrtle L.
SMITH. Lela M. from William F.
VAN HORN. A. V. from Marian.

NATURALIZATION PETITIONS

Petitions for naturalization, with name, nationality and residence given, have been filed with the United States District Court, as follows:

Ernest Buschnick, 3109 Gleason avenue; Austria.
Charles William Woolley, Manhattan Beach; Great Britain.
Lilly Louisa Davey, Manhattan Beach; Great Britain.
Clara Esther Jefferies, 138 East Fifty-fifth street; Great Britain.
Defendente Poletti, 1150 North Genesee street; Italy.
Lura Ellen Poletti, 1150 North Genesee street; Italy.
George Milton Rush, Lancaster; Great Britain.
Alexander Kochanski, 1250 Pueblo avenue; Poland.
Robert Ringerman, 1241 South Eastun avenue; Poland.
Isabella Cockburn, 1677½ West Jefferson street; Great Britain.
Pauline Henriette Kohle, 114 South Figueroa street; Germany.
John Vernon (Jack Lloyd,) 766 North Van Ness avenue; Great Britain.
Pasquale Giovanni Napolitano, 823 North Figueroa street; Italy.
Giuseppe Napolitano, 823 North Figueroa street; Italy.
Mary Isabella Benedicta Sheridan, Overamouth; Great Britain.
Sarah Kahn, Santa Monica; Rumania.
Rosario Calarco, Long Beach; Great Britain.
Jan Rikkelman (John Rikkelman,) 620 Temple street; Holland.

NATURALIZATION PETITIONS

Petitions for naturalization, with name, nationality and residence given, have been filed with the United States District Court, as follows:

Nicola Desario, 1209 East Sixty-sixth street; Italy.
Pauline Desario, 1209 East Sixty-sixth street; Italy.
Angelo Petroni, 667 South Burlington avenue; Italy.
Robert Simpson, Inglewood; Great Britain.
Alexander McRoberti, Lynwood; Great Britain.

OFFICIAL DEATH LIST

Name and place of death—	Age.	Date.
DUDGEON, Elmer, Los Angeles	45	April 30
GOLDRICK, Robert, Los Angeles	66	April 29
JONES, John, Los Angeles	63	April 30
KENT, Howard, Los Angeles	43	April 30
KIRKLAND, Benjamin, Los Angeles	68	April 30
LAMME, Nearie, Los Angeles	37	April 30
SCHWENK, Ben, Los Angeles	57	April 29

DEATHS

With Funeral Announcements.

ACKERSON. Mima Ackerson, aged 76 years, loving mother of Mary Adela Putnam and Eileen Catherine Robins.
Services Saturday at 2:30 p.m. from the parlors of L. F. Utter, 4254 South Broadway.

ANDERSON. At 8510 Redpath Drive, Mrs. Robina Anderson, beloved wife of Barney T. Anderson.
Funeral services Saturday, May 5, at 10 a.m., from the Little Church of the Flowers. Forest Lawn Cemetery. W. A. Brown, funeral director.

ARATA. Services for Maria Antonia Arata will be held today at 11 a.m. from her late residence, 4817 Ninth avenue, under direction of the Ruppe Mortuary, 842 South Figueroa street.

BALTZ. Services for Margaret S. Baltz today at 2:30 p.m. from the residence, 311 North Lake street. Pierce Brothers, directors.

BICHOWSKY. Services for Emmo C. Bichowsky today at 2 p.m. from Pierce Brothers' chapel. Interment, San Gabriel Cemetery.

BONDE. At 1529 Alamitos avenue, Long Beach, Jorgen K. Bonde, loving father of Tillie Bonde of Hastings, Neb., Thomas K. Bonde of Long Beach, and Mrs. Dr. W. J. Jeter of this city.
Funeral services will be held at the Danish Lutheran Church, 507 East Thirty-fifth street, Saturday, May 5, at 3 p.m. Ivy H. Overholtzer in charge.

BRAIN. In this city, May 3, 1928, Martha Annie Brain, aged 86 years, beloved wife of Thomas E. Brain and mother of Robert T., Webster C. and W. Ben Brain.
Funeral from the chapel of Robinson & Arden, 817 Venice Boulevard, at 2 p.m. Friday, May 4, 1928. Paul D. Robinson, director.

BUSH. In this city, Dorothy E. Bush, beloved wife of Willis E. Bush.
Remains at the parlors of E. Clair Overholtzer Co., 1236 South Grand.

BUTLER. At Alhambra, May 2, Thomas G. Butler, aged 60 years, beloved husband of Mrs. Jennie Butler.
Funeral services will be held from Alhambra parlors of F. A. Utter & Son, May 4 at 1 p.m. Interment, Hollywood Cemetery. (Kansas City papers please copy.)

CLAPPER. At 1800 Echo Park avenue, May 3, Mrs. Julia M. Clapper.
Remains at Bresee Brothers.

CRITES. Richard Crites.
Funeral May 5 at 10 a.m. from the chapel of Gus Alvarez & Moore.

DALTON. At 1332 Marne avenue, Oscar J. Dalton, aged 51 years, beloved husband of Mrs. Josephine A. Dalton and father of Loren T. and Virginia A. Dalton.
Funeral services Saturday, May 5, at 3 p.m., from the chapel of W. A. Brown, 1815 South Flower street.

DUFFY. May 2, Helena M. Duffy, aged 67 years.
Funeral Saturday, April 5, at 9:15 a.m., at chapel of Cunningham & O'Connor, 1031 South Grand avenue. Requiem mass at St. Paul's Church at 10 a.m. Interment, Calvary.

FLORANCE. Edwin, late of 10974 Whipple street, North Hollywood.
Funeral services today at 2 p.m. from the Le Roy Bazley Mortuary, 5440 Hollywood Boulevard. Interment, Hollywood Cemetery.

GIBSON. May 3, G. M. Gibson.
Notice of funeral later. W. A. Brown, funeral director.

GOODIN. The funeral services of Mrs. Elisabeth Nora Goodin will be held today at 2 p.m. from the chapel of W. A. Brown, 1815 South Flower street.

GRUENWALD. At 1628½ East Vernon avenue, Mrs. Mary Greenwald, aged 73 years.
Services Saturday, May 5, at 2 p.m., at F. B. McCormick's funeral chapel, 4100 Central avenue.

GUERRA. Raymond Guerra.
Remains at the chapel of Gus Alvarez & Moore.

HANDSCHIEGL. Max Handschiegl, loving husband of Bessie Handschiegl.
Funeral services will be held today at 2 p.m. from the chapel of R. C. Deutschbach & Co., 830 Venice Boulevard.

HARDEN. Mary Tillie Harden.
Remains in care of George B. Remington.

HO. The funeral services of Mrs. June Ho, beloved wife of Herbert J. Ho, will be held Saturday, May 5, at 2 p.m., from the Chinese Congregational Church, 734 East Ninth Place. W. A. Brown, funeral director.

JOUGLARD. May 3, Ernest R., beloved husband of Elisabeth Jouglard and brother of Marie Jouglard and Mrs. Frank Lassalle.
Funeral services Saturday at 2 p.m. from the chapel of Godeau & Martinoni, 828 West Washington street.

KIRKLAND. Benjamin, aged 68 years.
Funeral services Saturday at 2 p.m. at the Little Church of the Flowers, Forest Lawn Cemetery. L. P. Utter, 10625 South Broadway, funeral director.

MANLEY. The funeral services of Maurice W. Manley will be held today at 3 p.m. from the Little Church of the Flowers, Forest Lawn Cemetery. W. A. Brown, funeral director.

MARTIN. May 3, Louise I. Marter.
Remains at the chapel of Reed Bros. Co., 721 West Washington street. Funeral notice later.

MARTIN. Private services for Hiram Martin, late of Pasadena, will be held today at 10 a.m. from the Ruppe Mortuary, 842 South Figueroa street.

MATHER. May 2, at Beaumont, Cal., Mary Marjorie Brown Mather, aged 44 years, daughter of the late Emma Cole Brown and William V. H. Brown; mother of Bibi and John Mather, and sister of Cornelius Cole Brown.
Funeral services Saturday, May 5, at 11 a.m., at Hollywood Cemetery chapel.

MILLER. Murray H. Miller.
Remains in care of the Francis V. Hall Co. Notice of funeral later.

MOORE. Services for Mary P. Moore will be held today at 2 p.m. from Immanuel Baptist Church, 4726 Arlington avenue, under direction of the Ruppe Mortuary, 842 South Figueroa street.

MURPHY. Funeral services for Sophia Murphy will be held today at 2:30 p.m. from the chapel of The Washington Co., 735 West Washington street, under auspices Columbia Circle, No. 24, Ladies of G.A.R.

NELSON. Funeral of Andrew Nelson of 1217 West Thirty-eighth Place, who passed away May 2, will take place at the Armstrong Funeral Home today at 2 p.m.

OCTAVIER. Services for Babette Octavier today at 10 a.m. from Pierce Brothers' chapel.

PIERCE. May 3, Mrs. Mary E. Pierce.
Remains at the chapel of W. A. Brown. Interment, Paso Robles, Cal.

PITTARD. Mrs. Nellie G. Pittard of 4540 Ellenwood Drive, beloved wife of A. E. Pittard and loving mother of Mrs. Fay G. Turner, Mrs. Fred A. Flanders, Mrs. Ruth Hines and Katherine Pittard.
Funeral services Saturday at 2 p.m. from the Bramble Funeral Church, 1816 Toberman. (Sioux City, Iowa, Journal please copy.)

RATLIFF. Late of 1507 West Fifty-first street, Emmazetta E. Ratliff, aged 78 years, beloved mother of Mrs. Elisabeth N. Ellis, Charles T., Walter E. and Albert O. Ratliff of this city and Eugene T. Ratliff of Indiana.
Funeral today at 2 p.m. from the chapel of E. Clair Overholtzer Co., 1236 South Grand.

SIBERT. Ernest R. Sibert.
Announcement of funeral later by the Ruppe Mortuary, 842 South Figueroa street.

SIMMS. The funeral services of John Simms will be held today at 10 a.m. from the chapel of W. A. Brown, 1815 South Flower street.

SIMS. Funeral services for Harvey Sims will be held at Bresee Brothers' chapel, 855 Figueroa, Friday at 1:30 p.m.

SPENCER. Minnie May Spencer.
Remains in care of George B. Remington.

TANDLER. May 2, Katharine R. Tandler, beloved wife of Adolph Tandler and loving mother of Adolph, Jr., and Hedwig Tandler.
Funeral services Saturday, May 5, at 2 p.m., from the chapel of Reed Bros. Co., 721 West Washington street.

VON LINDEN. Services for Lillian Von Linden will be held today at 7:30 p.m. from the Ruppe Mortuary, 5969 Compton avenue.

WALLACE. At 1199 South Magnolia avenue, May 2, James H. Wallace.
Funeral at Rosedale Chapel Friday at 2:30 p.m., under the auspices of K. of P. Lodge, No. 2. Bresee Brothers, directors.

DEATHS

With Funeral Announcements.

WEIGHTMAN. Services for John Ross Weightman will be held Saturday at 10 a.m. from the Ruppe Mortuary, 842 South Figueroa street.

WOOBY. Funeral services for Beatrice Wooby will be held at her late residence, 642 East Eighty-seventh street, today at 2 p.m. Interment, Angelus Abbey Mausoleum. Brown Brothers, 935 West Washington street, directors.

YOUNG. May 2, William J. Young, late of 950 Stanford avenue, beloved husband of Anna M. Young.
Services will be held Saturday afternoon at 1 o'clock in the Little Church of the Flowers, Forest Lawn Cemetery. Garrett Brothers, directors.

FUNERAL NOTICE

Officers and members of Columbia Circle, No. 24, Ladies of the G.A.R., are requested to attend the funeral of Sophia Murphy, to be held at the chapel of The Washington Co., 735 West Washington street, today at 2:30 p.m.
MARY E. KASTER, President.
JOSEPHINE E. JEWELL, Secretary.

LODGE NOTICE

SCOTTISH RITE CATHEDRAL, 920 South Hope street. At 8 o'clock, stated meeting and Seventh Degree. Visiting brethren cordially invited.

FUNERAL DIRECTORS

George B. Remington Funeral Home
1123 South Flower street.
Telephone WEstmore 9723.

Edwards Brothers, Inc.
SERVICE, ECONOMY, RELIABILITY
836 Venice Boulevard (16th st.) WE. 5048

Bresee Brothers
FREE PARKING IN PRIVATE GARAGE
855 SOUTH FIGUEROA. FA. 3125.

Ben Isham—Personal Service
—ABINGTON COMPANY.
735 West Washington street. Mod. Price WE. 5615

E. Clair Overholtzer Co.
WE. 6147. 1236 South Grand.

Washington Co., J. D. Robinson
735 West Washington street. WE. 5615.

Garrett Brothers
921 Venice Boulevard (16th st.) WE. 2030.

Sharp & O'Connor Co.
933 VENICE BOULEVARD. WE. 4442.

Geo. A. Fitch, Inc., A. E. Maynes
1201 SOUTH HOPE STREET. WE. 9040.

CEMETERIES

Beautiful
Hollywood Cemetery
Mausoleum, Crematory, Columbarium
HOLLYWOOD CHAPEL, the most artistic little chapel on the Pacific Coast, available for funerals without cost.
Visit Our New Mausoleum
6200 SANTA MONICA BOULEVARD
HEmpstead 3830. HOlly. 8455.

Inglewood Park
Cemetery, Mausoleum, Crematory.
Largest Cemetery in California
Beautiful Chapel.
Only 20 Minutes from center of city
Trinity 4457 ETornwall 1531.

Forest Lawn Memorial Park
Among the Hills
Cemetery Mausoleum Crematory
Home of
The Little Church
of the Flowers
Glendale Avenue and San Fernando Road
Telephone Albany 1721.

MAUSOLEUMS

Angeles Abbey
Conveniently located midway between Los Angeles and Long Beach.
Entombment crypts as low as $100.
Vaults for ashes from $25.
Information, 603 Central Bldg., Sixth at Main street. TUcker 9532

Forest Lawn Mausoleum
Anchored in the rock
of the everlasting hills
Forest Lawn Memorial Park
Glendale Avenue and San Fernando Road

Inglewood Park Mausoleum
is massive and solid. An everlasting BURIAL PALACE that has few equals.
City Office, TR. 4487. Cemetery, TH. 1531

FLORISTS

Darling's Shop
9TH ST., BET. BROADWAY AND SPRING
FLOWERPHONE. TRinity 4455.

CEMETERY LOTS

ROOSEVELT Mem. Pk., 18 graves near organ, $40 each. Adelaide Dunn, 129 Sinclair avenue, Glendale.

12 CHOICE Inglewood Park Cemetery lots. No. 120 Mignonette plot. AT. 7342 Johan. $600 cash.

CRYPT, 1452, Collier's tier, Forest Lawn Mausa., Glendale. Box 96, Times, Pasadena

Shrine Magazine Discontinued by Imperial Council

MIAMI (Fla.) May 3. (AP)—The Shrine imperial council today abolished the Shrine Magazine, official publication of the order, with the general expectation that the $1 annually assessed members for subscription would be added to the $2 yearly hospital assessment. No action in that respect, however, was taken.

New imperial officers elected yesterday were installed today. Mahi Temple, Miami, the host to the national convention, presented Clarence M. Dunbar, retiring Imperial Potentate, with an automobile.

Snow Mantle Virtually Gone

SACRAMENTO, May 3. (AP)—Bare ground became visible through the snow mantle at the

OUR FLOORS
Patterns of
RONG
will find in
stock.
ERN AVE.
OPE ST.
ity 3545
ASSAY THE BIG
THE BLIND MAN
KELES
and Colleges
ess Schools
INESS COLLE
WESTLAKE BRANCH
ool of Busines
ume Designing; 948 W.
Highest standards in the designing
of Fashion. French Model Making
and Cloaks. Day or Eve. Other
W. Mme. Ethel E. Wolfe, Principal.
forty years. All courses—business
Bachelor degree in two years.
Enter any time. Excellent positions
ork provided. Get catalog.
Building 727 So. Figueroa
ary Schools
RD SCHOOL
ED SCHOOL FOR BOYS
PEN—R.O.T.C. unit. Sixth to twelfth
ness, D.D., Bishop of the Episcopal
mation address the Headmaster,
a big school for little boys. Prin
for the grades in America but does not
high schools. For catalog, address
Headmaster, 1235 Cochran Avenue, La
Heath, or 'phone Whitney 1122.
Y AND NAVY ACAD
ed upon preparatory to College, the
and equips boys for the Universities
of the Mississippi River. For catalog
U. S. V. Infantry.) Pacific Coast
NTA MILITARY ACAD
University. High School, Elementary
for Business, College or Academic Leading
Boarding and Day Pupils. Catalog
Col. H. B. CARTER SMITH,
Pres., Pasadena, Calif.
Military Schools
For Sons of Discerning Parents,
through High School. Scholarship
equitably blended. Non-Sectarian.
Day and Boarding. 346 S.
Telephone DUnkirk 3486.
Annual Catalogue mailed on request.
tory School
Elsworth Stevens
Castle, Calif. A high-class College
thoroughly equipped and taught. Surfing at
Calif.
ing and Day Schools
LEGIATE SCHO
Established 1902
Outdoor life a reality—
ding on college—Graduate work
and MISS BENNER, Principals
SCHOOL FOR GIRLS
ndied Boys and Girls. Kindergarten to
Y. Principal, 1740 La Brea Ave.
CHOOL
ST. CATHERINE'S
235 West Adams Blvd.
Boarding and day school
ose for Marlborough and Girls' College
teachers in charge until 5 o'clock.
MISS THOMAS, Principal. WEstmore
BY-THE-SEA. SCHOOL FOR GIRLS
June 18 to Sept. 15. Scholastic
diploma admits to Eastern colleges.
ming, tennis, bikes. 597 Wright
Santa Monica, Cal. Phone S. M. 33
Training Schools
UTE OF LOS ANGELES
ING FOR CHRISTIAN LEADERSHIP
RUDOLPH MACHEIS, Dean
Day, evening and summer courses.
Bldg. & 9 P. M.
If You Need A T
Get the Best!
—Photo by
Mrs. Harriett R.
"It is quite a long time
I first used Dr. Pierce's
Medical Discovery," said Mrs.
riett R. Hopp of 1726
Sawtelle, Calif., "and so far
have been able to
never been a tonic
discovered to be as
When I would be
need of a general tonic
Medical Discovery'
more, for me than I
ably expect, had I not
quainted with its merits.
pleasure to me to fully
all Dr. Pierce's claims for
all of his remedies."
All dealers. Tablets or
Send 10c to Dr. Pierce's
Hotel in Buffalo, N. Y., for
of tablets. Write for
—[Advertisement.
HUNTING A RO
—See Times Want

The Weather
FORECAST FOR LOS ANGELES AND SOUTHERN CALIFORNIA: Fair with moderate temperature Friday and Saturday. Maximum and minimum temperatures yesterday: 73-51.

Los Angeles Times

In Three Parts—40 Pages
PART II — LOCAL SHEET — 20 PAGES

Vol. XLVII. FRIDAY MORNING, MAY 4, 1928. C CITY NEWS—EDITORIAL—SOCIETY—THE DRAMA

POWER BUREAU CASH ALLOTTED

Another $1,000,000 Added to Restore Valley

Council Approves Using Surplus Revenue

City Attorney Works Out Financing Plan

Reconstruction work in the Santa Paula Valley made necessary by the collapse of St. Francis Dam, will continue without interruption as a result of the City Council's action yesterday in approving a transfer of $1,000,000 from surplus power revenues to the rehabilitation fund.

City Attorney Stephens, who has been working for the city of the rebuilding work in the devastated area, said that the first $1,000,000 donated to the work will be exhausted by the middle of this month, and that $1,000,000 will continue the work for thirty days. Before that time he will present to the Council definite recommendations for financing the remainder of the work and the damage claims. The first $1,000,000 came from harbor improvement funds, and the second $1,000,000 came from Power Bureau revenues which will result, the Water and Power Commissioners say, in curtailment of extensions and betterments of the power department's electric distributing system.

TOTAL TWELVE MILLIONS

The total cost of reconstruction work and damage claims may reach $12,000,000 in addition to which the water department will need at least $3,000,000 to build a reservoir to restore the storage capacity lost by the destruction of the St. Francis reservoir.

The City Attorney is at work on a practical method of completing the rebuilding of the Santa Paula reconstruction work by means of issuing bonds, as was done by Long Beach to meet claims following the collapse of an auditorium there only fifteen years ago. Councilman Ball told the Council yesterday that unless the bond plan is adopted or unless the Mayor's suggestion of having the taxpayers pay interest and sinking fund charges on water bonds until the emergency is met is adopted, then the only remaining way to obtain the money is by increasing water rates.

WILL MAKE REPORT

Mr. Stephens said that he will within two days present to the Council a detailed report on the work done in repairing the damage caused by the collapse of the dam. The total removal of silt and rubbish from the orchards has been practically completed, and that work is now starting on the repair and rebuilding of homes. The survey which has been made of the damage to homes that between 430 and 450 homes have been damaged, in some cases destroyed. Some repairs required but few repairs and those have been made by the contractors employed by the city. Work of clearing the silt from orchards from Piru to Santa Paula cost $265,000 instead of $200,000 as estimated.

At the request of the city, representatives of the Farm Extension service maintained by the State and Federal governments are making a survey of the district and will report the facts as to damage to the city representatives. Then the City Attorney, and the citizens' advisory committee, of which George L. Eastman is chairman, will work with a Ventura County committee to determine on the damage that has been done in each district.

RED CROSS HAS $114,361

BALANCE FOR DAM RELIEF

A balance of $114,361 is in the treasury of the American National Red Cross for use in behalf of victims of the St. Francis Dam disaster, it was announced yesterday in a report issued by W. Richardson, director of the Red Cross. The balance will be used, however, within a few weeks in the city of Los Angeles finishing the homes swept away by the flood waters and furnishing becomes necessary.

"Many families now in rented homes or tents cannot use furniture until their home is rebuilt," said Mr. Richardson. "Also it is the practice to carry dependent widows and families on month-by-month maintenance. Later trust or endowments are set up in favor of dependent widows and orphans. Then a considerable part of the balance will be used."

A total of $101,000 Red Cross orders have been issued to date, the largest part for clothing, sanitation and furniture.

"It is the purpose of the Red Cross in this disaster to expend the money of the funds restricted by donors for this special purpose for the relief and rehabilitation of the St. Francis area," said Mr. Richardson.

"TIMES" FLOOD RELIEF FUND

The Times will receive, acknowledge by publication and turn over to the Red Cross any contributions of money which may be sent to this paper for the relief of the St. Francis Dam disaster survivors. Checks should be made payable to THE TIMES FLOOD RELIEF FUND and the envelopes should be addressed to The Times Flood Relief Fund, Care of The Times, Los Angeles, Cal.

Up to 3 p.m., yesterday The Times Flood Relief Fund stood at a total of $94,646.06, as follows.

Previously acknowledged...	**$94,636.06**
Mr. and Mrs. C. D. Collins	**5.00**
W. J. Fench	**5.00**
Total to date	**$94,646.06**

NEW TYPE OF AIRSHIP DESIGNED

Timm Ship Nearly Ready for Endurance Flight by Aviator Roscoe Turner

The O. W. Timm Airplane Corporation of Glendale has almost completed a seven-passenger, high-altitude biplane with a low-landing speed, originally designed for the demands of mining companies and general mountain and rough-country purposes, which has been purchased by Capt. Roscoe Turner, nationally known pilot, for his endurance flight which will take place in Southern California within a few weeks.

OTTO W. TIMM

"The ship will do ninety-seven and one-half miles per hour carrying two and one-half tons of gas," said Otto Timm, designer and builder, yesterday. "With this much gas it could easily fly from Los Angeles to Shanghai. The body is entirely of alloy steel tubing, which makes it stronger and 50 per cent lighter. It has greater wing and tail surfaces than the average plane which enables it to carry a much heavier load."

The rudder control is especially designed and patented by Timm for ease in sustained flight. Besides the two regular gas tanks in the wings, five extra tanks are being put in the cabin.

Timm, who gave Col. Lindbergh his first airplane ride, has been building planes since 1911 and has successfully flown twenty-three different types of his own design, from a two-cylindered plane of eighty square feet of surface and weighing only 480 pounds to a large twin-motored passenger ship.

College Holds Parents' Day

This is parents day at Occidental College. The fathers and mothers of students, as well as parents of prospective students, have been invited to an all-day program. The parents' day luncheon will be held in Orr Gardens.

THOUSANDS SEE TIRES IN MAKING

Crowds Throng New Goodrich Rubber Factory

East Side Industrial Chiefs Help at Reception

Ceremonies Attend Public Opening of Plant

More than 10,000 persons yesterday saw for themselves how rubber tires are made when open house was observed at the new plant of the Pacific Goodrich Rubber Company, 5400 East Ninth street. From 9 a.m. until closing time the immense factory was thronged with visitors. Every step of the intricate process of tire-making was shown by guides.

The affair was sponsored by the East Side Organization, of which W. L. Brent is president, and it was in the nature of a formal welcome to the new industry. Mr. Brent acted as master of ceremonies and music was provided by the girls' glee club and the men's quartet of Whittier College. The list of speakers included George W. C. Baker, chairman of the program committee; W. L. Brent, J. C. Herbert, secretary of the Goodrich company; Clayton R. Taylor, president of the board of directors of Pasadena; Dr. Julius Lieber, representing Mayor Hauge of Long Beach; Fred T. Beaty of the County Board of Supervisors, and Dr. Walter F. Dexter, president of Whittier College.

In his response to the address of welcome by President Brent, Mr. Herbert, secretary of the rubber company, recalled that little more than a year ago the present site of the plant was selected after a survey which covered all of Southern California. Actual work on construction was begun, he said, in August of last year, and on March 16, last, just seven months later, the first tire was turned out. Production now averages 2000 tires daily and this average will be increased gradually to 5000 a day, the official said.

At present approximately 500 persons already are employed in the plant, but this number ultimately will exceed 1500, Herbert asserted. Visitors will be welcome to inspect the factory all this week.

Valuable Estate Contest Settled

The $300,000 estate left by James Alva Price will be divided amicably among his heirs, it was indicated yesterday when the contest of his will, called in Judge McComb's court, was stricken from the calendar upon a statement of counsel that it had been settled out of court.

By a codicil Price left his Pasadena home to a nurse, Grace Davis Lynch, and his other heirs attacked this portion of the testament. Three-tenths of the estate is devised to charities and the rest to relatives and others.

ARMY OFFICER TO SPEAK

Col. H. A. Hanigan, U.S.A., attached to the Ninth Corps Area headquarters, will be the speaker at today's luncheon of the Exchange Club in the Biltmore. His subject will be "The Military Policy of Our Country." Edward O. Binz, laboratory expert, will be chairman of the day. There will be a musical program.

LIFE IN JUNGLES CALLED FUN

Woman Braves Perils With Husband

Mrs. T. A. Willard Returns From Yucatan

Wife of storage battery manufacturer and archeologist exhibits two stone faces of ancient Mayan handicraft obtained in Mexican expedition.

CLIMBING on behind and riding her husband's hobby with him is the particular hobby of Mrs. T. A. Willard of 617 Linden Drive, Beverly Hills, who recently has returned from a five months' expedition into the interior of Yucatan, Mex., with Mr. Willard. He is founder and president of the Willard Storage Battery Company—and an archeologist and writer by avocation.

This is the second time that Mrs. Willard has accompanied her husband into Yucatan for the purpose of obtaining data and pictures of the ancient Mayan civilization. From headquarters at Merida, capital of the State of Yucatan, Mrs. Willard accompanied the expedition far into the interior of Yucatan, where they "roughed it" in a very real sense of the word.

"It was a constant source of amazement to the natives that a white woman should be voluntarily subjecting herself to such inconveniences, but to me it was lots of fun," she says. "We lived in the Indian camps, ate their food and slept in hammocks. Every night before we went to bed we had to look around carefully to be sure that there were no tarantulas, scorpions or other such things around, but I didn't even mind that. In the jungles where we went there are said to be ferocious animals and snakes, but we never encountered any."

When Mr. Willard and members of his party started on a trip farther into the interior than any white man ever has gone, the Indian guides refused to take Mrs. Willard because of the wild Indians in the region, she relates.

The Yucatecos women, according to Mrs. Willard, were very much interested in her blond hair and white skin and they frequently would try to explain that their skins in reality are white, but had become darkened by the sun.

Mr. Willard will join his wife here in July and they will remain at Beverly Hills throughout the summer. Then they expect to return to their home in Cleveland.

"We bought the Beverly Hills place," Mrs. Willard says, "so that we can give California a trial and, judging from what we think of it already, there is every probability that we shall return to live here permanently next year."

SEAWALL AGITATION RENEWED

Conference Forms Plan to Expedite Extension of Breakwater

Plans to launch a new fight in Congress to expedite extension of Los Angeles Harbor breakwater and the greater harbor development program were laid last night by the Foreign Trades Club, the harbor committee of the Chamber of Commerce and members of the Harbor Commission in an open forum meeting.

More than a dozen speakers offered data and pictorial illustrations purporting to refute the Navy's contention that the present breakwater extension plan will eliminate anchorage for five dreadnaughts and thereby destroy the harbor's value as a naval base.

A map drawn by G. P. Nicholson, harbor engineer, and explained by him, shows the proposed extension to have a contour of nearly fifty feet, he declared, despite the Navy engineers' contention that the contour is only forty-two feet.

Clarence H. Matson of the Wilmington Chamber of Commerce declared that a survey recently completed by his organization indicates that present facilities in the harbor will be materially inadequate even before the extension program is completed.

Engineers last night pointed out that the breakwater extension, which is to protect the south side of Terminal Island, gives the city a harbor capacity of a dozen times its present size, will make possible construction of more than a score more of big shipping warehouses and at least thirty slips for handling giant liners.

SPIRITUAL EDUCATION DISCUSSED

Church Representatives at Sunday-School Banquet Hear Plea for Youths

The need of spiritual education for the youth of today was emphasized tonight at the Biltmore at a banquet of 500 representatives of the various Protestant denominations in Southern California. The banquet was given under the auspices of the Southern California Sunday-school Council of Religious Education as a feature of the preparations for the coming world's tenth Sunday-school convention here July 11 to 18, inclusive.

The speakers were Dr. Rufus B. Von KleinSmid, president of the University of Southern California and chairman of the local convention committee; Mrs. Susan M. Dorsey, Superintendent of City Schools, and Dr. W. C. Pearce, general secretary of the Southern California Council of Religious Education and associate secretary of the World's Sunday-school Association.

A letter from Gov. Young expressing his regrets at not being able to attend and praising the work of the council and convention was read. Consuls and vice-consuls were introduced from nineteen countries which will be among the forty-five or fifty nations to be represented at the convention.

The council received $25 a plate for the banquet and the proceeds will be used to help promote the convention.

W. R. Litsenberg, president of the council, presided. The invocation was offered by Rev. Dr. John Snape, pastor of the Temple Baptist Church, and the benediction by Rev. Dr. Harold H. Griffis, pastor of the Wilshire Boulevard Christian Church. Archie Ruggles sang and the Idyllwild Pine Girls' Trio played.

MRS. OTO ASKS ALIEN ENTRANCE

California Beauty Who Wed Japanese Plans Europe Honeymoon

Mrs. Lucy Banning Ross Oto applied yesterday to the United States immigration authorities for an alien's permit to re-enter the United States. At the Oto residence, 503 South Commonwealth avenue, it was explained Mrs. Oto and her Japanese husband plan a belated honeymoon trip in Europe next month. Hence the necessity of a permit to re-enter the United States for when Mrs. Oto married a Japanese she lost her American citizenship.

A generation ago Mrs. Oto, who is the daughter of the late Gen. Phineas Banning, was recognized as "California's most beautiful woman." She was a prominent leader in society circles. Oto is her fourth husband.

The first husband of Mrs. Oto was John Bradbury and her second, Mace Greenleaf, a leading man at the old Burbank Theater. The third husband, Robert E. Ross, was a reporter on a Los Angeles newspaper when he and Mrs. Greenleaf eloped to San Diego and were married. In 1926 Mrs. Ross sued for divorce but Ross brought a cross divorce but Ross brought a cross-

Last January 12 Los Angeles society was startled by news from Seattle that Mrs. Ross had married Setsuzo Oto, described as a young "Japanese gentleman and a graduate of the University of Tokio."

(Continued on Page 2, Column 5)

SEVEN ORATORS VIE TODAY FOR SOUTHWEST CROWN

Record Audience Expected to Hear Nevada, Arizona and Southland Students in "Times" Finals

[Illustrations on Picture Page]

Seven youthful standard bearers of constitutional government who have emerged victorious from 6000 contestants in more than 150 secondary schools in California, Arizona and Nevada in winning their way to The Times' grand finals of the Fifth National Oratorical Contest, will vie tonight at the Shrine Auditorium for the forensic supremacy of the Pacific Southwest. They will face one of the largest crowds that ever has attended a National Oratorical Contest in any city of the United States, except Washington, D. C., where the national finals are conducted each year.

A check of the reservations last night disclosed that only a few scattered seats in the large auditorium, which has a seating capacity of approximately 6500, remain to be taken.

Faulty Speech Overcome by Oratory Work

James W. Dilley, 16-year-old Glendale High School sophomore who will compete tonight in The Times grand finals of the Fifth National Oratorical Contest, has overcome an impediment of speech in winning his way to the top. Two and one-half years ago he set out to correct his speech. He schooled himself each day and, as he progressed, determined to speak in public. His pal, James Mullen, son of Mrs. Sarah Mullen, head of the English department of the Lincoln High School, picked out the constitutional contest for his test.

Under the agreement between the two boys Mullen was to get one-fifth of all Dilley won in speaking in public. When the Glendale boy won first place in the district contest he was awarded $25 and Mullen received $5. The rest of the money was used by Dilley to purchase books for his library, which contains the best books obtainable on history and the Constitution and its historical background.

If Dilley wins tonight he will receive a cash prize of $500, and if he should drop down to fifth, sixth or seventh place he is certain to get at least $25. No matter how it goes Mullen is certain to be ahead financially.

The Glendale boy says the encouragement of his pal is worth far more than the percentage he receives.

CIVIC LEADERS TO ATTEND

Not only will tonight's audience be a record one for the contest and possibly for the auditorium but it also will be an intensely enthusiastic one. It will include the business, professional and civic leaders of Los Angeles and neighboring cities, with many coming from outside the State; a score or more of judges of the Federal, Superior and municipal courts; several hundred members of the bar association; members of the faculty of virtually every high school, college and university of Southern California and 2000 or 3000 high-school pupils.

Tonight's contestants have survived the keenest competition ever experienced in the six years of the contest sponsored by The Times and fifty-three newspapers throughout the United States and indorsed by every organization interested in furthering the advancement of the government under the Constitution. There are no favorites among the seven speakers and each is conceded an excellent chance to win. Each has survived the preliminary elimination contests in the schools, the district meets and the group contests and now is prepared to put forth his or her greatest effort to carry off the Pacific-Southwest championship and the right to compete in the national semifinals in Oklahoma City a week from today.

ORDER OF SPEAKING

The orators, the order in which they will speak, and the titles of their oration are as follows:

Jeannette Tyner—"Our Obligations Under the Constitution."

Mary Katherine Morris—"The Significance of the Constitution."

Odie Wright—"The Bedrock of Our Power and Happiness."

William Stonecypher—"The Constitution—A Rising or Setting Sun?"

Donald R. Jacobs—"The Present Significance of the Constitution."

Harold P. Pettee, Jr.—"Liberty and the Constitution."

James W. Dilley—"The Significance of the American Constitution."

Miss Tyner represents the Polytechnic High School of Los Angeles and is the winner in Group D; Miss Morris represents the Churchill County High School at Fallon, Nev., and is the champion of Nevada. Wright represents Long Beach Polytechnic High School and is the winner in Group A. Stonecypher represents San Fernando High School and is the winner in Group B. Jacobs represents the Phoenix Union High School and is the champion of Arizona. Pettee

(Continued on Page 2, Column 6)

Two Thousand Due at Banquet

A banquet at which more than 2000 persons are expected will be one of the features of the opening day of the State convention of the Knights of Columbus and will take place at the Ambassador Auditorium Sunday evening, the 20th inst.

Lieut.-Gov. Pitts will be the principal speaker and others will be Joseph Scott and Thomas P. White, Supreme Director.

Arrangements have been made to seat 2500 persons and 30,000 visitors are expected to attend the convention. Tables already have been reserved for a delegation of 500 knights and ladies from the San Francisco council.

BOYS RUN PUBLIC OFFICES

Students Conduct More Than 150 Governmental Activities of City, County and State

Leading students in Los Angeles high schools occupied key positions in State, county and city positions yesterday when for a day they sat alongside officials to be shown the workings of government. More than 150 public offices were "held" by the youth of Los Angeles, in observance of Boys' Week.

John Bennett, student body president of Franklin High School, was introduced by Mayor Cryer as the day's Mayor, to those who had business in the Mayor's office. John Talbot, president of the student body at Hollywood High School, acted as State Attorney-General. Robert Decker, Fremont High School, filled the position of chairman of the Board of Supervisors, while Warren Biggs, Harvard Military Academy, listened to the reports of various committees as boy president of the Chamber of Commerce. Lee Donley, student body president of Manual Arts High School, sat on the bench with Judge McLucas, presiding judge of the Superior Court.

Hecktor Buttler of the Cathedral High School at San Pedro did his share in the boys' day program as representative of G. H. Hecke, director of agriculture for California, with duties at the harbor.

IN CITY COUNCIL

Particularly active were the boys in the City Hall, where Earl Hupp of Polytechnic High sat beside President Bonelli at yesterday's City Council session as boy president of the Council. Wilbur Meyers of Belmont High was Boy City Clerk, and watched the wheels go around in the City Clerk's office. Myron Peters, editor of the Fairfax High School paper, the Colonial Gazette, and representative of his school in the national oratorical contest, was with City Attorney Stephens when he addressed the Council in connection with the matter of payment of damages in the Santa Paula Valley resulting from the collapse of the St. Francis Dam.

William Bates of Los Angeles High School was Boy City Engineer, and accompanied City Engineer Shaw on inspection trips throughout the city and also saw the working of the engineering department, which is the largest branch of the city government. Anthony Mealls of Loyola was Boy President of the

LOCKHART'S SEQUESTER DISAVOWED

Stutz Head Denies Story of Holding Racer's Body to Settle Debts

Emphatic denial that the body of Frank Lockhart, Los Angeles automobile race driver who was killed in an effort to set a new world's speed record at Daytona Beach last month, is being held there because of debts, was made in Indianapolis yesterday by President Moskovics of the Stutz Motor Company.

Moskovics apointed administrator of the Lockhart estate, said the dead race driver's estate will satisfy all claims and leave a considerable balance.

The delay in shipping the body here was explained as due to the illness of Mrs. Lockhart, widow of the race driver. She is suffering from shock, as a result of seeing her husband killed and is unable to make the trip at this time.

Mrs. Carrie Lockhart, 1033 West Sixth street, mother of the dead racing pilot, yesterday said she had received word from a younger son, Robert Lockhart, that Moskovics had been appointed administrator.

She denied knowledge of any estate and expressed belief his body was held there because of debts. She said that the younger son had had to borrow money to go to Indianapolis.

Mrs. Lockhart said she believes her son had $2000 in insurance besides equities in three valuable racing cars.

The Lancer

by Harry Carr

THE refusal of the voters to vote $6,000,000 for airports . . .

I think is the penalty of burning too much incense before star aviators. The public has learned to think of flying as a theatrical stunt, whereas it should be thought of as a plain bread-and-butter matter of ordinary commercial transportation.

It is a much more important fact to the boy who votes for the bonds to know that we have airships leaving as regularly as trains—getting there and back—than that Col. Lindbergh leaped across the Atlantic.

A SOCIAL ERROR

As a principle, the conduct of the man who shot his wife's first husband is not to be encouraged; but at the same time, it doesn't promote the peace of a happy household to have the loves of last season hanging around.

Were his example to be followed in Hollywood film circles it would end in a general massacre. But few film ladies in good standing can step out socially without greeting her past life in the form of ex-husbands. Out there they don't seem to mind it.

NOT A COMPLIMENT

Jack Sharkey, the prize fighter, can scarcely regard it as a compliment to his standing in the "profesh" when the fact that he knocks somebody out brings about an official investigation.

CUSS-INCRUSTED

A man in New York has a collar button that he has worn since 1879. And remember, that modern science declares that inanimate objects retain the indelible impression of all the swear words and other words spoken in their presence. The cosmic consciousness of this humble piece of sartorial furniture must be sadly polluted.

ITALY'S DAY

Frank Spearman, the novelist, comes back from Italy glowing with admiration. He thinks that the eagles of Rome will soar again

world power

And this may well be so.

Il Duce has been busy with other things besides trying to look like Napoleon.

If he had the opportunity and good army ready to his hand, Mussolini would undoubtedly have rushed off into a war. As it is, he has occupied himself with Italy's two major problems—fuel and world markets for her textiles.

The day of coal is almost at an end. This was ever the weakness of Italy. Her mountain streams, however, provide unlimited resources in the way of hydroelectric power. Her future is in the "juice."

HE MIGHT HAVE GROANED

Senator Walsh was "silent" when the Washington correspondents called upon him for comment upon the results of the primary elections. In the circumstances it would seem that silence was the commodity of which he had the best supply on hand.

QUIET JOB

Another United States Consul is missing from Shanghai. My idea of the worst life-insurance risk is a diplomat in present-day China. One who has lived through this fracas would find flying across the Atlantic or being a stunt man in the movies a quiet and tame vacation.

POOR PA

BY CLAUDE CALLAN

"Ma an' me always contributes more to our church than two or three Sundays when the preacher comes around."

Copyright, 1928, Publishers Syndicate

AUNT HET

BY ROBERT QUILLEN

"There ain't nothin' makes me madder than to be mad an' have Pa pretend like he don't notice nothin' is wrong."

Copyright, 1928, Publishers Syndicate

COUNCIL ACTS ON WEBSTER

Jacobson Finally Succeeds in Having Charges by Municipal League Referred to Lickley

Councilman Jacobson was successful yesterday in his efforts to get official action by the City Council in the case of Police Commissioner Webster, charged by the Municipal League with having violated the provisions of the city charter in connection with the purchase of $200,000 worth of meat from Webster's Wreden Packing Company. The league has demanded of Mayor Cryer that he remove Webster from his police commissionership.

On Wednesday Councilman Jacobson presented a resolution asking the City Council to order City Prosecutor Lickley to prosecute Webster. The penalty for conviction on the charge is removal from office and fine and imprisonment. Councilmen objected to Jacobson's first resolution as being too "high-powered" and it was redrafted and toned down to ask the City Prosecutor to investigate and report his findings to the Council. Even this failed to carry by a narrow margin.

RESOLUTION TONED DOWN

Jacobson extracted more teeth from the resolution and presented it yesterday and it was unanimously adopted. It reads as follows:

"Whereas, it is asserted that one Rodney Webster, president of the Board of Police Commissioners, has voted on contracts for the furnishing of meats for the City Jail; and

"Whereas, the same, if true, is in violation of the city charter provisions; now therefore, be it

"Resolved, that the matter be referred to the City Prosecutor for attention."

LICKLEY TO INVESTIGATE

City Prosecutor Lickley said yesterday that he has been informed of the Council's action, that he will investigate the matter and that if the law has been violated, the matter will be handled just as any other case coming before the department.

"I play no favorites," said City Prosecutor Lickley.

Mayor Cryer has sent for the Police Commission records in connection with the Webster case to examine them to determine for himself if the police commissioner has been guilty of any violation of the text and spirit of the city charter.

PARKING ON BROADWAY CRITICISED

Building Owners Secretary Suggests Night Deliveries to Lessen Traffic

Defending the poor pedestrian in his efforts to escape the ubiquitous motorist, C. A. Copper, executive secretary of the Building Owners' and Managers' Association, in an address at the City Club yesterday criticised "the outstanding preference given to the movement of automobiles in our traffic regulations."

Criticising the Traffic Commission and the police for permitting all day parking on North Broadway, in view of the tremendous traffic on that sole outlet to the northeast, Mr. Copper said that a recent count by the Pacific Electric Railway shows 40,000 vehicles in twenty-four hours passing the North Broadway bridge, averaging 2100 an hour for eighteen hours.

Favoring centralization of business and the wide disbursement of residential areas, the speaker declared that modern cities are responsible for the general prosperity of the country, on account of the facility with which business is transacted, and that any interference with the freedom of movement and exchange has a direct bearing on the amount of business transacted.

Mr. Copper suggested night delivery for merchandise, the giving of pedestrians right of way over automobiles at intersections and the gradual elimination of unnecessary auto traffic in the downtown area.

OUSTED ELDERS TO PLAN BATTLE

Church of Open Door Board Will Meet Tonight

Contend Dismissal Lacks Stamp of Authority

Pastor's Talk to Modernists Cause of Trouble

Following their dismissal by the congregation of the Church of the Open Door at Bible Institute, the board of elders will hold a special meeting tonight to determine upon a course of action in the controversy with the pastor, Dr. John McNeill.

The controversy, both sides agree, was brought to a head by a phase of the fundamentalist-modernistic debate. The people at the Church of the Open Door appear to agree on the fundamentalist question as such. It is merely a question as to whether Dr. McNeill did right in preaching at a church where modernism may not be frowned upon.

Dr. McNeill preached four nights of the week preceding Easter at the First Presbyterian Church at Pasadena without consulting his board of elders. The church is interdenominational, and, although it is housed in the Bible Institute building, it is independent of the institute.

PREDICTED FUROR

A spkesman for the board yesterday said that when it was learned that Dr. McNeill was to preach at the Pasadena church a numbers of the elders were displeased, "Because," he explained, "we knew the pastor's action would create a furor in our congregation, because the church at which he proposed to preach is known from coast to coast as an outstanding modernist church."

The elders held several meetings on the matter, during the course of which a report was considered proposing that Dr. McNeill quietly resign. The report never was acted upon by the board, the spokesman said.

A meeting of members of the congregation was held at the church auditorium Wednesday night. The elders had called a meeting for last Monday night, but no publication of it was permitted in the church bulletin, they charge, and so it was not held. They declare they did not authorize Wednesday's meeting and contend that any action taken by it is without effect. In addition, they charge, a goodly portion of the 700 persons present were not bona fide church members.

BOARD DISMISSED

The pastor and his supporters at the meeting apparently had construed the reading of the report as a request from the board that Dr. McNeill resign. Three proposals were adopted by the congregation: One voted confidence in Dr. McNeill; one voted censure of the board "for asking the pastor to resign," and the last dismissed the board.

The elders charge they had reports ready to read to the meeting, but were denied the opportunity to present them. One elder said that when he asked on what authority the meeting was being held the reply was made "on the authority of the board of directors." He insists that there is no such board.

Dr. McNeill yesterday characterized the action of the board in demanding their permission to occupy outside pulpits as "an unwarrantable interference with my liberty as to where I should preach." He added that he is known on both sides of the Atlantic as a fundamentalist and that he looked upon the invitation to preach in Pasadena as a providential opportunity to reach some modernists.

Dr. McNeill said a new board of elders will be formed, using as a nucleus those elders who did not join in the supposed request for him to resign. The old board members have indicated they will not let go without a fight. The special meeting tonight, to be held at an unannounced place, will decide on what action to take.

FOURTEEN BITTEN BY DOGS

Thirteen children having been bitten by dogs on the streets of Los Angeles in the last six days, according to a report made yesterday by Dr. George Parrish, city health officer. Two children were bitten in the face by one dog described as vicious, one of the youngsters being injured seriously. The cases were handled by the city health department, treatment being given each youngster against rabies.

Fourteen children having been bitten by dogs in the last six days, according to a report made yesterday by Dr. George Parrish, city health officer. Two children were bitten in the face by one dog described as vicious, one of the youngsters being injured seriously. The cases were handled by the city health department, treatment being given each youngster against rabies.

Bud Carr, 9 years of age, of 7631/2 East Fiftieth street, and Kenneth Hamner, 5, of 754 East Fiftieth street. The latter was the most seriously injured by the animal, which is said to have attacked the boys while they were on Seventy-eighth street.

Another victim was Arthur Bertola, 7, 705 Clover street. Police are searching for a dog that bit him on the arm and ripped his scalp. He was given treatment at the Hill-street Receiving Hospital.

SPY STORY IN DIVORCE UNDER FIRE

Attorney for Wife Makes A. T. Henry Again Tell Charges Against Wife

Albert Preston Henry, wealthy retired Detroit manufacturer, was on the witness stand in his divorce case in Judge Dudley S. Valentine's court all of yesterday afternoon, under cross-examination by Attorney J. R. Files, counsel for Mrs. Henry, who is endeavoring to break down the husband's testimony concerning six specific asserted acts of infidelity on the part of the wife.

Attorney Files compelled Henry to go over the incidents as set down by Henry in his voluminous diary recalling each minute detail.

Henry had testified relative to spying on Mrs. Henry's home in Queen Anne Place and seeing men enter the house and Attorney Files drew from the witness an admission that at no time had he ever called the police or attempted to break into the dwelling to check any wrong doing, if there was any, in spite of the fact that on some of the occasions his two little boys were in the house.

Efforts are being made by the wife's attorneys, Murphy and Files, to show that when the husband did not endeavor to prevent wrong doing on the part of Mrs. Henry, while spying on her, if she were doing anything wrong, he was contributing to her delinquency in order to obtain evidence, therefore he is in court with "unclean hands."

GRAND JURY ACTS TODAY ON SHOOTING

Phil Fogart Will Appear on Murder Charge Over Death of Max Plisco

Charged with the murder of Max Plisco, 21 years of age, at Seventh and Flower streets early Wednesday, Phil Fogart, 28, 227 West Vernon avenue, will appear before the grand jury this morning, when an indictment against him is to be asked. An inquest over the body of Plisco is to be conducted tomorrow at 9:30 a.m.

The prisoner is accused of shooting Plisco following an argument over two girls. Miss Irene Hallner, 21, 615 South Fremont avenue, and Mickey Mandarin, 24, who lives in a downtown hotel, held as material witnesses, are expected to testify at the inquest.

Wife Wins Suit Against Mother of Her Husband

The love of Kenneth Nef—the love he used to have for his wife, Virginia Nef—was worth exactly $20,000, and it was through the interference of his mother, Mrs. Virginia Hobart, of Palo Alto, that she lost it, according to the verdict of the jury in Judge McComb's court that has heard evidence on the matter for several days. The jury yesterday awarded Mrs. Nef judgment in the sum of $20,000. She had sued her mother-in-law for $50,000.

WANTED—The address of Clarence L. Pierson, supposed to be teaching commercial course in or near Los Angeles. Important position waiting. Address E-36, Position Schools, Times Office.

Young Hands Swing City's Rudder

It Really Was More Than Make Believe

Mayor Cryer in top picture is approving actions of boy Mayor, John Bennett of Lincoln High School, and, below, Lee Donley of Manual Arts sits beside presiding Judge McLucas in carrying out Boys' Week program.

NEW RULE ON 'B' ZONE BUILDINGS

Council Orders Uniform Line Be Maintained for Edifice Fronts

The City Council yesterday made a change in the building permit requirements designed to protect property owners, particularly in "B" zones, i. e., flat and apartment-house zones, from the construction of buildings beyond and in front of the existing building lines in the block. Under the new requirement which was especially recommended by President Bonelli, an applicant for a building permit must agree to set his new building back to the line of other buildings in the block. Where there is no other buildings in the block, the building permit will not be issued until the City Planning Commission has established a building line.

The Council has been asked many times by property owners to protect them from a building being built in front of the existing uniform building lines, but usually these requests are made after the building permit has been given and then it is too late to stop the building operations.

DRY AGENTS NAB TRUCKS OF ALCOHOL

Two Drivers, Machines and Goods Taken on Highway; Another Arrested Here

Two truckloads of alcohol were seized yesterday by Federal dry agents on San Fernando Road, near Glendale, it is reported. The reports said that J. Watson first was arrested while driving a truck said to contain sixty-two cans of five gallons each and that later Peter Prinute was arrested in possession of a truck with eighty-one similar cans.

It is also reported that Frank Fay was arrested in the 800 block on North State street in possession of 100 gallons of alcohol. The three are scheduled to be arraigned today before United States Commissioner Head.

WIFE'S PAY ENVELOPE BRINGS ON DIVORCE

When Mrs. Mabel Randall worked all week in a laundry, brought her wages home and her husband, Murdock Randall, snatched them from her hand and refused to give them back, and hit her in the eye when she demanded them, she filed suit for a divorce. This was her testimony yesterday in the hearing of her divorce case held before Judge Carl A. Stutsman. A decree was granted.

BOYS CONDUCT PUBLIC OFFICES

(Continued from First Page)

Board of Public Works and was shown the duties of this office by President Eldridge of the board.

At 2 p.m. today 25,000 schoolboys will parade down Broadway from First to Twelfth streets, halting for a few minutes at the Chamber of Commerce Building where Peter Casino, leader of the 400-piece Playground Harmonica Band, will present a gold harmonica to Mayor Cryer.

The parade will be headed by the Mayor and Chief of Police Davis. Honor guests who will follow the Mayor's car are: Board of Supervisors, President Eastman of the Chamber of Commerce, President Levy of the Community Chest, the City Council and the Council for the Promotion of Boys' Welfare. Col. LeRoy Smith is to be marshal of the parade.

Tomorrow will be Boys' Day in Recreation, with George Hjelte as chairman. Winners in the various playgrounds junior olympics will meet at 1:30 p.m. at Hawley Playground for the final city-wide playgrounds Junior Olympics championship meet. Winners at this meet will compete against other organizations in June.

Fathers are urged to spend the day with their sons, participating in the day's recreation. The Council for the Promotion of Boys' Welfare urges that the recreation include at least part of the day spent in the open, preferably with indulgence in some kind of outdoor sport.

PERSISTENT POLICEMAN TRIUMPHANT

Youth, Captured After Year's Chase, Sentenced on Traffic Charges

Frustrated a dozen times by the assented trickery of the man he was seeking, James T. Teel, police warrant officer, triumphed yesterday when he heard Municipal Judge Hardy impose a five-day sentence on James H. Camplin of 1508 South Orange Grove avenue.

Officer Teel brought Camplin into court on a bench warrant issued on May 27, 1927, when the defendant failed to appear on charges of speeding thirty-two miles an hour on Western avenue, a twenty-mile zone, and for failing to make a boulevard stop.

Camplin, 22 years of age, was arrested as he emerged from his residence, coming face to face with the officer.

In imposing the sentence, three days for speeding and two for not making the boulevard stop, Judge Hardy deplored the practices of the youth.

"Had you appeared on this charge within a reasonable time from the date of the offense you would have saved yourself a good deal of time trying to dodge this officer, only to wind up in the City Jail," he said.

Officer Teel also said he has four warrants for the arrest of the defendant's brother, J. T. Camplin, a real-estate man, whom he has been seeking for six months.

PROTESTS MOUNT ON 'RED' FARES

Organizations Continue Attacks on New Rates on Pacific Electric System

Protests against the new fare schedules on the Pacific Electric Railway continue to arrive at the City Hall, those received yesterday being from the Northwest Improvement Association and the East Hollywood Improvement Association.

Both organizations asked the Council to seek a rehearing of the rate case. A rehearing application was filed by City Attorney Stephens but was denied by the Railroad Commission. The city is now planning an appeal to the California Supreme Court against the commission's decision.

STREET CAR DISTANCE NICKEL RATES MAPPED

Compilation of the distances which can be traveled in the city on Los Angeles Railway Company and Pacific Electric Railway lines for 5 cents has been completed by the public utilities department under direction of J. Ogden Marsh, chief engineer and general manager.

The figures show that the W and J lines, by the use of a transfer, enable a passenger to travel fifteen and one-half miles for 5 cents, the longest distance covered by any car line in the city for a nickel, since the establishment of new rates by the Railroad Commission on Pacific Electric local lines.

The minimum distance covered by a 5-cent fare also is on a Los Angeles Railway car, on the D line, from Central station to Fifth and Broadway. The average distance on the company lines, according to the figures, is between six and seven miles for 5 cents.

The average distance covered for 5 cents on the Pacific Electric local lines under the new fares is between two and three miles. The 5-cent fares, according to the report, cover the distance between the center of the city and Bonnie Brae and Sunset, Echo Park and Sunset, Park avenue junction, Hoover street, Amoco Junction on Adams street, Valley Junction and Mission Road.

The districts favored by the longer hauls on the Los Angeles Railway cars for 5 cents, according to the report, include Walnut Park, Luna Park, Seventy-third and Vermont, Brooklyn and Evergreen.

The greatest distance covered with a 5-cent fare and no transfer is on the E cars of the Los Angeles Railway Company, fourteen and one-half miles from Avenue 45 and Glassell to Fifty-fourth and Angeles Mesa.

It is understood the data will be used in any hearings which come up before the Board of Public Utilities in relation to rates.

BARNSDALL HOME TO BE DANCE HALL

Old Residence Ofered as Recreation Center for Elderly Persons

Miss Aline Barnsdall, wealthy Los Angeles woman who is sojourning in Switzerland, yesterday sent a cablegram to the Playground and Recreation Department here inquiring whether the old Barnsdall home would be suitable as a dancing place for old people, adding that if found so it will be made available for the purpose.

Following receipt of the message, Supt. Hjelte was instructed by the Board of Park Commissioners to inspect the residence, which is on the edge of Olive Hill, Barnsdall Park, and to estimate the probable cost of adapting it to the use described by its owner.

SEVEN ORATORS IN FINALS TODAY

(Continued from First Page)

represents Whittier Union High School and is the winner in Group E. Dilley represents Glendale High School and is the winner in Group C.

PRIZES OFFERED

The Times is offering $975 in prizes, to be divided as follows: First place, $500; second, $250; third, $100; fourth, $50; fifth, sixth and seventh places, $25 each.

The doors of the auditorium will be thrown open shortly after 7 o'clock and about 7:30 o'clock the program will start. It is planned to start the orations by 8:15 o'clock. As each oration is limited to ten minutes, the speaking should be concluded by 10 o'clock.

SEVEN WILL JUDGE

Seven judges, headed by Gov. Balzar of Nevada, will pick the winner. The other judges are President Walter E. Clark, of the University of Nevada; Chief Justice Henry D. Ross of the Arizona Supreme Court; President James P. Lavin of the Arizona Bar Association; Mrs. W. W. Green, president of the California Federation of Women's Clubs; Dr. E. C. Moore, director of the University of California at Los Angeles, and Gordon Ray Jones, novelist of Los Angeles.

Dr. Rufus B. Von KleinSmid, president of the University of Southern California, will preside.

At noon today a luncheon will be given in the ballroom of the Hotel Alexandria in honor of the seven finalists, at which Louis M. Myers, former Chief Justice of the California Supreme Court, will preside. District winners of the three States and 200 business, professional and civic leaders also will be among the guests.

STREET LIGHTING ASKED

Petitions were received by the City Council yesterday asking for the installation of ornamental lighting posts on One Hundred and Eleventh Place, One Hundred and Ninth street, One Hundred and Eleventh street, One Hundred and Twelfth and One Hundred and Thirteenth streets, from Figueroa street to Hoover street.

Wetherby-Kayser

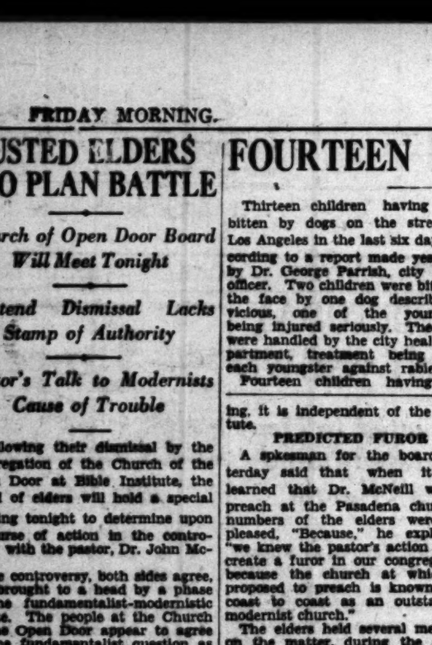

SERVICE PLUS

Juniors' growing feet are fitted with an unusual degree of accuracy . . . fitted by experts who have back of them a carefully selected stock of nature shaped footwear . . . shoes especially designed and smartly styled to suit juniors' whims and fancies.

(Above) FOOT-O-SCOPE a machine that enables you to view the fit of juniors' shoes and to know with certainty that the style and size are both correct.

(Flower Street Shop only)

Shoes . . .

The daintiest of party slippers, Deauville and barefoot sandals, sporting school oxfords . . . in approved leathers. According to size, 3.00 and up.

Sox . . .

Knicker-length hose for plus fours . . 65c.

Kiddies' mercerized lisle sox . . . cuff or straight tops . . . new smart colors . . . sizes 5 to 8½ . . . 50c.

715-719 SOUTH FLOWER ST. 727 SOUTH BROADWAY
HOTEL AMBASSADOR 476 E. COLORADO, PASADENA
6334 HOLLYWOOD BOULEVARD
1151 SIXTH STREET, SAN DIEGO
MEN'S SHOP—536 WEST SIXTH STREET

SILVERWOODS BOYS DEPARTMENT SPECIALS

Friday and Saturday only

200 pairs
Boys
LONG CORDUROY
Trousers
$2.35

In brown, tan, cream and bronze; sizes 6 to 16. Corduroys that regularly sell for $3 and $3.50

All wool Sweaters
$3.85

Pull-over style in fancy designs and jacquard patterns; a splendid value

SILVERWOODS
Sixth and Broadway

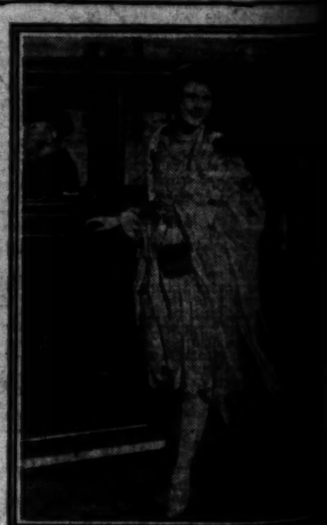

Naturally her secret is proud to be seen with lovely Elise Gay. Her flashing smile is a remarkable tribute to the regular use of Colgate's. For over 13 years she has used no other dentifrice.

Below is shown a picture of Miss Gay in 1915, at the time she started to use Colgate's.

How men admire that *flashing smile*

Glorified by lovely teeth since childhood days

A CHARMING personality . . . a flashing smile . . . that's what impresses you when you meet Miss Elise Gay.

No wonder she has won such a host of admiring friends. No wonder men—and women, too—stop and look when she passes by.

Much of Miss Gay's beauty is due to her glistening teeth . . . kept sound and lovely for more than thirteen years by the daily use of Colgate's.

In this country, and in foreign countries the world over, you will find thousands and thousands of men and women who began using Colgate's ten, fifteen, even twenty years ago, and whose teeth today are exceptionally sound and beautiful.

There is nothing mysterious about these enviable results. Those women formerly had teeth as them did nothing that you can easily do yourself.

They visited their dentists periodic inspections. And used Colgate's Ribbon Dental Cream.

Choose your dentifrice on the basis of results. Follow the lead of those who have kept their teeth sound for years.

Simply adopt the regular use of the dentifrice most generally used by people with well-preserved teeth. The one most dentists recommend.

In such a vital matter as the care of the teeth, could there be a better guide than the actual experience of thousands of people?

Ask your druggist for a tube of Colgate's. Or, if you prefer, mail the coupon for the free sample offered below.

Colgate & Company, Dept. W
595 Fifth Avenue, New York
Please send me a sample of Colgate's.
Name .....
Address .....
City .....

Direct-U Service

Tells where to buy any branded or trade-marked article courteous, free service. Call up the LOS ANGELES TIMES and ask for Direct-U. MEtropolitan 0700.

FRIDAY MORNING.
HICKMAN FILES DEATH APPE
Constitutional Basis La
Long Brief
Insanity Law Attacke
Prejudicial
Arguments Docketed
Tuesday Morning
Briefs in the case of William
Edward Hickman, convicted of the
slaying and murder of Marian
Parker, and sentenced to die o
Tuesday, were filed with the
Supreme Court yesterday afte
noon by Defense Attorneys Walsh,
Clinton and Stevers. The appea
will be argued before the State's hi
court at Sacramento next Tu
morning at 10 a.m.
The briefs, about 65,000 wo
length, which were received by
City-Gen. John Haltman, in c
of the Attorney-General's off
Los Angeles, make three leadi
attacks on the verdict of the Su
Court over which Judge Tra
presided.
As the paramount issue, the
charges that the formal judg
was entered by Judge Trabucco
sentencing Hickman to hangin
April 27 is without the law.
execution was automatically s
by the appeal taken in Hickm
behalf. The brief charges that
Hickman, in pleading guilty to
murder by reason of insanity
was not plead guilty to the slayi
the school girl February 14, la
CONSTITUTIONAL POINT
The majority of the brief
with constitutional questions
have been set up by the defens
attorneys and which are answere
the State's attorneys with th
claim that all questions set up
were answered by decisions o
high State tribunal in pre
cases.
In the brief filed yesterday
the eighteen assignments of
twelve of which include con
tional questions going to the
of whether under the Constit
and statutes of the Legislature
provide for the splitting of the
trial into two hearings.
"RIGHTS DENIED"
Defense attorneys say that
the laws as enforced the rig
taken from the defendant to
the jury consider insanity from
the latter standpoint than total
responsibility. Hickman's atto
will contend before the State
Supreme Court next Tuesday
there is a phase of insanity
recognized in law where the defe
BULLOCK'S
BROADWAY AT 11TH AND SEVE
ONE O'CLOCK SATURDA
Today and Saturday Morni
Patsy Jean Hemp Hats
$2.95
in 4 head sizes

Patsy Jean, size for girls 4 to 6,

Patsy Jean, size for girls 8 to 10,

Patsy Jean, size for girls 10 to 12,

A classic style developed for Bullock's in Milan straw, with simple band and streamer of grosgrain ribbon, white, pink, red and black. Head sizes to 23 inches from 4 to 12.
Specially priced for this event, Friday and Saturday morning at $2.95
Shop Millinery Section, BULLOCK'S, Plaza Floor

WOODS
ARTMENTS
ALS
urday only
airs
ys
DUROY
sers
35
m and bronze;
uroys that reg-
3 and $3.50
Sweaters
35
ncy designs and
splendid value
VOODS
Broadway

BULLOCK'S
BROADWAY·HILL·AND·SEVENTH
ONE·O'CLOCK·SATURDAYS
Today and
Saturday Morning
Patsy Jean
Hemp
Hats
$2.95
for 4 head sizes

Patsy Jean, size "0", for girls 4 to 6, $2.95.

Patsy Jean, size "1", for girls 6 to 8, $2.95.

Patsy Jean, size "2", for girls 8 to 10, $2.95.

Patsy Jean, size "3", for girls 10 to 12, $2.95

n admire
ing smile!
eth since childhood days
these enviable results: The many
women fortunate enough to
them did nothing that you
easily do yourself.
They visited their dentist
periodic inspections. And they
Colgate's Ribbon Dental Cream.
Choose your dentifrice on
basis of results: Follow the lead
those who have kept their
sound for years:
Simply adopt for your own
the dentifrice most popular
people with well-preserved
The one most dentists recommend
In such a vital matter as the
of the teeth, could there be any
guide than the actual experiences
thousands of people like yourself?
Ask your druggist today for Colgate's. Or, if you prefer, use
free sample offered in the
Colgate & Company, Dept. W
95 Fifth Avenue, New York
Please send me a sample of Ribbon Dental
Name
Address
City State
U Service
ed or trade-marked articles. Quick
up the LOS ANGELES TIMES
tropolitan 0700.

HICKMAN FILES DEATH APPEAL

Constitutional Basis Laid in Long Brief

Insanity Law Attacked as Prejudicial

Arguments Docketed for Tuesday Morning

Briefs in the case of William Edward Hickman, convicted of the kidnaping and murder of Marian Parker, and sentenced to die on the gallows, were filed with the State Supreme Court yesterday afternoon by Deputy Attorneys Walsh, Cantillon and Sievers. The appeal will be argued before the State's highest court at Sacramento next Tuesday morning at 10 a.m.

The briefs, about 65,000 words in length, which were received by Dep. Atty.-Gen. John Maltman, in charge of the Attorney-General's office in Los Angeles, make three leading attacks on the verdict of the Superior Court over which Judge Trabucco presides.

As the paramount issue, the brief charges that the formal judgment as entered by Judge Trabucco sentencing Hickman to hanging on April 27 is without the law. The execution was automatically stayed by the appeal taken in Hickman's behalf. The brief charges that Hickman, in pleading guilty to the charge by reason of insanity, did not plead guilty to the slaying of the school girl February 14, last.

CONSTITUTIONAL POINTS

The majority of the brief rests with constitutional questions which have been set up by the defense attorneys and which are answered by the State's attorneys with the result that all questions set up have been answered by decisions of the high state tribunal in previous cases.

In the brief filed yesterday there are eighteen assignments of error, some of which include constitutional questions going to the point of whether under the Constitution and statutes of the Legislature can provide for the splitting of the jury into two hearings.

"RIGHTS DENIED"

Defense attorneys say that under the law as enforced the right is denied the defendant to have the jury consider insanity from any other standpoint than total irresponsibility. Hickman's attorneys will contend before the State Supreme Court next Tuesday that there is a phase of insanity recognized in law where the defendant might not be totally irresponsible but through the phenomena of mental decision might be precluded from entertaining malice aforethought or from deliberation or planned slaying.

WALSH TO ARGUE

Attorney Cantillon announced yesterday that Jerome Walsh, chief Hickman counsel, will arrive here Saturday morning to appear before the State court and direct the arguments. Attorney Cantillon will leave this morning for Sacramento to arrange the plan of the defense and will be followed by Chief Defense Counsel Walsh and Sievers on Monday.

WIFE KICKS AT HUSBAND-KICKS

She Drags Him Into Court Claiming He Dragged Her Into the Street

Two blocks and a half is too far to be kicked by a husband, in the opinion of Wilma Hutton, who, in her divorce complaint, says Howard M. Hutton kicked her just that far. Mrs. Hutton was before Judge Yankwich yesterday to see about alimony pending trial.

"He held me by the arm, and bumped me along with his knee two blocks and a half," she complained.

Judge Yankwich awarded her $60 a month.

ATTACK ON PHOTO MAN LAID TO TRIO

Newspaper Photographer Reports Beating in Plan to Picture Plane

Enraged when a newspaper photographer attempted to snap a picture of a wrecked plane flown by his brother, Dana L. Boller, 1208½ West Ninety-first street, and two unidentified companions, known only as John and James Doe, beat John A. Bennus into a state of coma with wrenches, it was charged yesterday when Boller was taken before Municipal Judge Baird for arraignment.

According to the complaint issued by Deputy District Attorney McIsaac charging the trio with felonious assault, Bennus, a cameraman employed by a local newspaper, was assigned to get a photograph of an airplane that had fallen 300 feet at the intersection of Cypress and Mines streets Saturday evening.

After Vernon Boller, the pilot, and Lee Schleen, a student flyer of 335 West Twenty-seventh street, were extricated from the wreckage and removed to Inglewood Hospital, where they later recovered from their injuries, Bennus said he set up his camera to photograph the wreck. Without warning a wrench struck him on the side of the head, knocking him to the ground, Bennus said, and the three men pummeled him, leaving him unconscious to be removed to a hospital by other persons.

Dana Boller was identified by Bennus as the leader of his asserted assailants and arrested. Other arrests are expected. Boller's preliminary hearing was set for Monday at 10 a.m. in Judge Baird's court and bail fixed at $3000.

Bennus lives at 250 East Highland avenue, La Crescenta.

EJECTION OF WOMAN REPEATED

Councilman Randall Again Ousts Mrs. Holman as She Seeks Old Secretaryship

For the second time within the past six months Mrs. Estelle C Holman, former secretary to Councilman Randall, yesterday was ejected from the Councilman's office at City Hall. As on the first occasion at the old City Hall, Mrs. Holman walked into the Councilman's office yesterday morning and said she wanted her job back as his private secretary. She gave up the position at the time she started a recall move against Mayor Cryer.

On both occasions Councilman Randall told Mrs. Holman her services were not needed, as he requred a trained stenographer. Mrs. Holman does not write shorthand. Yesterday Mrs. Holman continued to sit in the Councilman's office and talk, so some one called Sergeant-at-Arms Daniels. Councilman Randall asked him to eject her from the office.

"Come along, Mrs. Holman," said the sergeant-at-arms. She walked from the room quietly and left the building.

Mrs. Holman, who formerly was a member of the City Planning Commission, worked day and night on her recall petition against Mayor Cryer, often going without food and sleep in her efforts to gain signatures. Her petition was found to be far from sufficiently signed.

Mayor Starts Lopping Chunks Off New Budget

Mayor Cryer yesterday started to work, with the assistance of Budget Director Knox, preparing the city government budget for the fiscal year beginning July 1, next. The Mayor's job is to lop off $10,000,000 from the departmental requests without injuring the efficiency of the various branches of the city government.

The budget this year will be $25,000,000 based upon a probable city income next fiscal year of that amount. The departments have asked for $35,000,000. The Mayor must complete the budget, have it printed and filed with the Council by June 1.

BROADWAY·HILL·AND·SEVENTH·"ONE·OCLOCK·SATURDAYS"

BULLOCK'S

*Collegienne Frocks of Organdie, $25.00, $18.75

The Organdie is the sort of frock that is the *collegienne's own. It is a perfect complement to her youthful smartness. The crisp, filmy texture of the fabric is not only lovely and youthful, but it is flattering to the complexion as well!

Cool, airy, Organdies that simulate the tailored mode—quaint ruffled styles—picturesque bouffant types whose hemlines dip romantically. Large floral sprays are embroidered on some.

Pastels!—Lady Finger Yellow, Orchid, Peach, Nile, Coral and White. Flowered Organdie Frocks, too. Today and Saturday morning, $25 and $18.75.

*Collegienne Dress Shop, BULLOCK'S, Fifth Floor

Feather and Down Pillows, $5.00

Pillows filled with goose down and tiny feathers (to give resiliency) are splendid values at $5. 21x27 inch size. Covered with imported ticking—100 at $5—today and Saturday morning.

Bedding, BULLOCK'S, Sixth Floor

Today and Saturday Morning!

Women's Print Pajamas $1.95
3 Suits, $5

You will readily recognize the wonderful savings by choosing your Pajamas in threes.

Bright prints in floral and conventional designs, smartly trimmed with contrasting colors.

V neckline or with student collar. Neat pockets. Self string belt. White frog trimming.

Predominating shades are Nile, red, blue, rose and peach. Women's sizes—small, medium and large.

Women's Pajamas, BULLOCK'S, Fourth Floor

Have you discovered these Saturday morning pre-showing of Barbara Lee dresses. They've become a smart solution (and an economical one) to many women who like good looking clothes. Women who want the new things when they are good.

Two of the newest collection are sketched above. Ensembles in middy blue Georgette, in flat crepe with a polka dotted scarf . . . Laces and chiffons, too, in Saturday's preshowing.

Featured in the May first VOGUE. And, in Los Angeles, only at Bullock's. Sizes and types for women and misses.

The Fashion Sections, BULLOCK'S, Third Floor

Oyster White Linen Cloths $1.45

With summer coming on and meals becoming more informal you'll need several breakfast and luncheon sets. These Irish linen cloths are oyster white color with plain or combination colored borders. Pink, lavender or gold. Also pink and blue and gold and blue. 52 inch cloths, $1.45, 12 inch napkins, 6 for 50c.

BULLOCK'S Linen Room, Second Floor

Sewing Baskets $2.95

Chinese grass Sewing Baskets—a special week-end value, $2.95! Wonderfully convenient. Can be carried from one room to another. Plenty of room for all mending and an extra lower shelf. 50 only at this very special price.

Reed Furniture, BULLOCK'S, Sixth Floor

Better Home Tub Silk Frocks $10

A special value for today—and Saturday morning—100 women's tub silk frocks, such as the polka dotted sleeveless frock sketched!

V neckline or collared style. Skirt with front pleats.

White ground with dots in red, green, blue or black.

Misses' sizes, 14, 16, 18—women's sizes, 36 to 42.

Frocks suitable for home and sports wear. $10 each!

Better Home Frocks, BULLOCK'S, Fourth Floor

Glass Beverage Sets Imported . . at $1.75

Czechoslovakian Glass . . . a very fine quality in these smart Beverage Sets so specially priced for Friday and Saturday morning!

Spiral Optic in design . . . a covered pitcher and 6 glasses . . . also 6 sippers are included at this price. In pink, green or amber. A remarkable value.

Glassware, BULLOCK'S, Second Floor

1000 Yds. Ombre Satin Ribbon, 55c

6 inches wide! Truly a remarkable value at 55c a yard. Lustrous satin ribbon of good heavy quality in ombre effect. This ribbon makes a lovely sash for organdie and chiffon summer frocks.

Ribbons, BULLOCK'S, Street Floor

In Bullock's Tea Room Today!

Suggestions for luncheon: Combinations of fresh vegetables on Glass Plate with Blueberry Muffins. Delicious Cocoanut Layer Cake. For Afternoon Tea, 2:30 to 5 p.m.—Toasted Chicken Sandwich with Avocado Cocktail and Hot Chocolate

BULLOCK'S Tea Room, Eighth Floor

Smart Straw Hats, $5

Women who prefer the smart, small hat will like these. For there are ever so many types with the becoming irregular brims. Small cloche shapes, too, with brims that vary in depth and breadth. And many smart straws fashion them—simulated leghorn hemps—linen-like straws—novel weaves. English Red, Gray, Navy, Black, Almond, Natural and White. 250 today and Saturday morning at $5.

Lower Price Millinery Fashions, BULLOCK'S, Third Floor

New India Prints

Give Color to Summer Homes

A new collection of India Prints arrive at an opportune time for those who are refurnishing this summer or for those opening summer homes.

Their color . . . their fascinating designs . . . their washing qualities make India Prints splendidly adaptable for decorative and practical uses.

Scarfs and Squares $1.75
Pillows $1.95
Bedspreads, 72x108 and larger sizes, at $3.75, $4.95, $5.95

Art-Gift Store, BULLOCK'S, Second Floor

Front Clasp Chokers—Colors, $1.50

It is quite the thing to have your necklace match your summer frock. The smart colors . . the "Rio Rita" Choker . . a splendid value, too, at $1.50, for Saturday morning.

Imitation jade . . rose quartz . . lapis . . clouded amber. These in graduated chokers.

Jewelry, BULLOCK'S, Street Floor

*Collegienne Oxfords, $6.85

Again today and Saturday morning these smart *collegienne Golf Oxfords at this special pricing. Blucher style with broad toe and perforated band trimming, crepe rubber soles. Two styles—"Iris" in white elk, trimmed with smoked elk; "Natta" in smoked elk, trimmed with tan calf. Sizes 2½ to 9. Values $6.85.

*Collegienne Shoe Shop, BULLOCK'S, Fifth Floor

Girdles from Paris, $6.50

A famous Frenchman created these exquisite garments for the *collegienne. They are really just a bit of Baronet Satin and Lace in that indefinable French nude shade, without elastic inserts or bones. Complete with four hose supporters. Sizes 26 to 32. $6.50 today and Saturday morning.

*Collegienne Corsetry, BULLOCK'S, Fourth Floor

Collegienne is a trademark name registered by Bullock's.

Girls' Dresses, $15 Ensemble Coats, $14.75

The sleeveless Dress is of good heavy crepe de Chine, smartly tailored. Contrasting color piping and pearl buttons trim it smartly. Pink, white, maize, blue, green and red. Sizes 6 to 14. Values today and Saturday morning at $15.

The Ensemble Coat is of unlined Botany Flannel, a weight suitable for wear in the Southland. White, maize, pink, blue and green. Fancy stitchery and self belt. Sizes 6 to 14. Values at $14.75, today and Saturday morning.

Girls' Shop, BULLOCK'S, Fifth Floor

Junior Girls' Silk Hose, $1.15

In the same smart colors women prefer—Flesh, Alesan, Nude and Rachel. Silk to garter hem. Sizes 8 to 10. Values today and Saturday morning.

Girls' Hosiery, BULLOCK'S, Fifth Floor

PUBLISHERS
THE TIMES-MIRROR COMPANY
OFFICERS
HARRY CHANDLER, Pres. and Gen. Mgr.
MARIAN OTIS CHANDLER, Vice-Pres. and Secy.
FRANK T. PFAFFINGER, Treasurer.
DIRECTORS
Harry Chandler, Marian Otis Chandler, Frank T. Pfaffinger, Mabel Otis Booth, Harry Carr

Los Angeles Times
EVERY MORNING IN THE YEAR
DAILY FOUNDED DEC. 4, 1881.—47TH YEAR

RALPH W. TRUEBLOOD, Managing Editor

Average for every day of March, 1928.....278,490
Sunday only average for March, 1928.....346,160
Average every day gain over March, 1927.. 11,538

OFFICES
New Times Building, First and Broadway.
Branch Office No. 1, 621 South Spring Street.
Washington Office, 1217-1219 National Press Club Building.
Chicago Office, 360 North Michigan Avenue.
New York Office, 285 Madison Avenue.
San Francisco Office, 742 Market Street.
Seattle Office, 2972 White Henry Stuart Bldg.
In addition to the above offices, The Times is on file and may be found by European travelers at the office of the American Express Company, Paris.

LOS ANGELES (Loce Ahng hayl ais)

MEMBER OF THE ASSOCIATED PRESS
The Associated Press is exclusively entitled to the use for republication of all news credited to it or not otherwise credited in this paper and also all local news published here within.

The Times aims at all times to be accurate in every published statement of fact. Readers who discover any important inaccuracy of statement will confer a favor by calling attention of the Editorial Department to the error.

No employee of The Times is permitted to accept any gratuity, in money or its equivalent, from any individual, group or organization having news or business relations with The Times. The public should clearly understand that it is unnecessary to pay anybody anything to get news into The Times and that any Times employee who accepts "gifts" calculated to influence his or her work for this newspaper is thereby rendered subject to immediate discharge.

Bad laws, if they exist, should be repealed as soon as possible; still, while they continue in force, for the sake of example they should be religiously observed.
—Abraham Lincoln.

Today's Bible Text
My meditation of Him shall be sweet; I will be glad in the Lord. Psalm civ:34.

WELCOME BACK

Los Angeles again has captured the annual convention of the Ancient Arabic Order, Nobles of the Mystic Shrine and Al-Malaikah Temple will play host to this great Masonic gathering in 1929. At the convention here in 1925, Los Angeles produced the prodigy of a heavy rainstorm in June. No doubt the local Shriners will think up some comparable novelty for the entertainment of the visitors next summer. The convention will be made noteworthy by the installation of Lee V. Youngworth as Imperial Potentate, the first Southern California man to hold this high office.

THE WRONG PLACE

There is still an awful lot of parking space in the world, but most of it seems to be in spots where folks won't use it. Think of the number of cars that could be bunked in Siberia.

THE BLACK FLAG

An industrial magnate says that the coal industry is ruled by jungle law. In the jungle finding is keeping and the biter gets bit. Is the coal business as remorseless as that? Is the black flag symbolic of the coal trade?

BETTER THAN USUAL

The idea that a Presidential election season is a serious setback to business no longer prevails, although it lingers in some minds. The big men now refuse to be frightened. Instead of having business as usual this year they are going to make it better than usual.

SAVE THE TREES

Shapely trees do not always need to be cut down to make room in the march of improvement. Some big fellows are being moved in safety to enduring quarters. This has become a regular business and the work is even guaranteed. Some of our green giants can be removed and still spared.

MORE CANAL CAPACITY

The New York Chamber of Commerce has also discovered that the Panama Canal is becoming inadequate and that something must soon be done to meet the situation. Looks as if we would have to build that Nicaragua cut before we were ripe for it. The Panama slash cannot be enlarged sufficiently to take care of the strain of the immediate future. Some mariners think the Nicaragua operation is always necessary.

ROADS DO PAY

Highway Commissioners in Iowa have the figures to prove that a solid and smooth road will pay for itself in three years in the saving of tires. This is on the basis of only 500 cars a day. Some of our busy boulevards would pay for themselves in no time at all at this rate. The big idea would be to pave all highways with concrete or asphalt and then send the bill to the motorist. He has an even greater interest than the citizen who owns the abutting property.

THE WATCH DOG

Senator Smoot is in satirical vein. He says that while the government is adventuring in all kinds of business it should not forget the motor industry. There seems to be money in that for everybody and Uncle Sam might be able to invest a billion or two and really get something out of it. At that he would do better than in many of his ventures. There are politicians who would put all burdens upon the government—without much regard for their need or practicality. The Utah statesman is not of their kind.

WONDERS OF SCIENCE

A naturalist endeavors to explain how to treat bedbugs. If the bugs are fumigated by burning sulphur in their presence they will lose the tang to which so many householders object. If the bug is first dipped in vaseline his health and spirits may not be impaired by the treatment. This latter suggestion is of course for those who desire to treat them with kindness and consideration. The average person will not be so amiable. This distinctive flavor of the bedbug is due to an oily glandular secretion which the insect carries in his make-up. This takes the place of advertising.

MR. WEBSTER SHOULD RESIGN

The recent revelations regarding the activities of Police Commissioner Rodney Webster as a private dealer selling supplies to the Police Department are such as to indicate that Mr. Webster should resign forthwith and that, if he does not resign, he should be removed summarily. No principle is so thoroughly established as that which declares that no man shall use public office for private gain, and it was the plain intent of the city charter to prohibit any city official from appearing at one and the same time in the dual role of buyer and seller in connection with his official duties. The practice is not even tolerated in private business, where standards are supposed to be less rigid than in the conduct of public affairs.

There is an issue of veracity also involved in the matter. Commissioner Webster has publicly declared that the Police Commission's only connection with the meat contracts for the City Jail was to decide the amount of meat required and that "the city purchasing agent does the rest."

This statement is contradicted flatly both by City Purchasing Agent Oughton and by Secretary Jeffers of the Police Commission, who declare that the Police Commission scrutinizes the bids and makes a recommendation as to which to accept. It is further contradicted by the records, which show twenty votes by Commissioner Webster in favor of purchasing meat from Meat-Packer Webster.

Either Commissioner Webster did not know what he was voting on on these twenty occasions or he has not been frank. Either assumption marks him as unfit for office. He may say he was mistaken about the routine of procedure; but after several years in office the president of the Police Commission ought to be acquainted with its routine. If by this time he does not know how contracts are made and supplies purchased he should be replaced by some one able to learn the elements of the business he is supposed to transact.

The commissioner declares that the packing company of which he is vice-president and general manager has always been the low bidder and that, therefore, any impropriety of which he may be guilty has done no harm and is merely technical. What appears to be a complete answer to this assertion is contained in the figures submitted by the Municipal League, which show that the price the city pays for beef is 5 cents a pound higher than the wholesale price in the open market. If these figures are correct, and their accuracy has not been challenged, there evidently is not that freedom of competition for the city meat contract that public interest requires. The league points out as a significant fact that only once has Commissioner Webster's company failed to bid for the contract and that on that occasion the bids received were thrown out and the contract readvertised, Webster's company emerging successful.

The president of the Police Commission admits that he is familiar with the city charter section which provides that "no city official shall vote on or participate in any contract or transaction in which he is directly or indirectly financially interested." Having made this admission, it is difficult to see how he can excuse his conduct.

The fact that, as Mr. Webster points out in an effort at extenuation, his packing company supplied beef to the City Jail for years before he became Police Commissioner proves nothing except that Mr. Webster, as a business man having large commercial dealings with the police department, should never have accepted the appointment if he desired to continue his profitable business with the city. The meat contract for the City Jail is worth about $50,000 a year.

Public officers, especially those engaged in law-enforcement, should be especially meticulous in their own observance of the law. As president of the Police Commission, Mr. Webster is the head and front of the city's law-enforcement agencies, an example to every other policeman, city official and citizen. If his example is one of knowing violation of the law and he is permitted to get away with it, every other city employee could feel justified in similarly turning his public job into an instrument for his private profit and every citizen could find therein a precedent for law violations of his own.

Mr. Webster should have sense enough to resign. If he does not, the Mayor should have sense enough to remove him.

THE GOODRICH PLANT

Los Angeles's second largest manufacturing industry, the mammoth new Goodrich Rubber Company's plant in the Montebello district, started operations Wednesday, thirty days ahead of schedule, deserving the congratulations of the community. At capacity, the plant will employ 1800 men at an average annual pay roll of $2,700,000, a neat little contribution to the prosperity of Southern California. May capacity production not be far in the future!

The architecture of this vast factory building proves again that industrial structures need not be unsightly, and that what is useful may also be handsome. The psychological effect upon the workers of pleasing surroundings undoubtedly more than makes up for any additional expense there may be involved in decoration.

The completion of this fine building, a credit alike to Los Angeles and to the Goodrich company, well ahead of the date required is also a tribute to Southern California's free labor system. It will be recalled that the original contractors felt compelled, by threats of strikes in other cities, to give up their contract in preference to conducting operations here on a closed-shop basis. This might have been expected to result in delay and confusion, but the free employment department of the Merchants' and Manufacturers' Association was equal to the emergency, and work went on without a hitch. The example thus set is bound to have a heartening effect in other cities struggling to free themselves from the tyranny of the closed-shop system.

SMITH MEANT IT

Candidate Smith says: "When I said I would not go to Houston I meant it." But his hopes will not stay at home.

The LEE SIDE O' LA
By Lee Shippey

NOW it can be told—
Right in the midst of the pomp and ceremony of the City Hall dedication we disgraced ourselves by snickering.

Instantly indignant people all about us turned savagely, and for a moment we feared we were to be torn l. from l.

But when they saw what was making us snicker they began to snicker, too.

That was one of the funniest things about it—that that multitude was so rapt no one near us seemed to have seen it before.

In the Crowd

We were not in a seat of honor, but out in the crowd, out of reach of the speakers' voices, but right close to one of the amplifiers—if that's what you call 'em—which carried the voices and the music to every part of the grounds with perfect clarity. There was one of those amplifiers about every 200 feet, and it was an odd thing to see a speaker gesticulating on a stage half a block away while his voice, clear and distinct, boomed out from the radio apparatus just overhead. And when we walked from one amplifier to another, to see if the sound was just the same, we got another odd sensation. As we moved away from one the voice of Joseph Schenck dwindled and dwindled, until we reached the edge of another zone, when suddenly that same voice came to us from both 100 feet behind and 100 feet ahead.

The Snicker

The scene all about was so impressive that the official announcer couldn't help telling the listeners-in all over America, as well as those around the amplifiers within his vision, all about it.

"The band will now play our national anthem, 'America,'" he announced. "Gentlemen, I will ask you all to bare your heads while the band plays 'America.'"

Impressive it was. White, black, yellow, brown and bay people were in that throng, but native sons responded no less reverently than sons of Nippon or China or Italy or the Philippines. Sailors and soldiers scattered through the crowd stiffened and stood at salute.

But the band didn't play "America." It played "The Star-Spangled Banner." And the official announcer didn't notice it. He went right on telling the listeners-in what an inspiring sight it was, that vast throng standing uncovered while the band played "America."

Unforgettable

We never shall forget that spectacle. But we never shall recall it it without ending up with a chuckle, just as we did then. It's a weakness with us, but we are made like that. And there are others. Strickland Gilliland once told us of a severe whipping he got once for laughing out loud in church. "And yet," said Gil, wistfully, "father shouldn't have whipped me. He should have whipped that preacher. Why, do you know what he did? He called a sepulcher a sel-pucker."

Mostly Furnishings

Leeside: Shouldn't you award the medal for pessimism to the Chicago clubwoman who says that only thirty out of 100 women who marry are good homemakers? Just think what a clubwoman considers a good homemaker!—Maxim Wilde.

Doles for Farmers?

You sneer at doles in England,
And yet, upon my soul,
When once you think about it,
What's farm-relief but dole?
HIME HENGLISH.

J-Birds

Lee: You're fond of remarking that Los Angeles has the best trained pedestrians, those that are left, on earth. Well, we may not have many jaywalkers here, but get on a J car any rush hour and you'll see we still have plenty of J riders.—Seymour Seitz.

Traffic Problem Solved

To a mighty intellect like ours, Seymour, even such a light remark as yours may bring the flash of inspiration. We have ridden on J cars and other cars on which the straphangers have, for years, been strengthening their clutch and arm muscles. We believe the time has come when the average straphanger, thanks to this steady training, easily could hang to a handle, with nothing at all underfoot, while he was whirled through from one to ten miles of atmosphere. Therefore, we suggest that the street railways do away with cars and give us individual trolleys. Then we shall never more be stopped by traffic jams or have to wait for cars. A ladder at every corner will enable us to reach the trolley wires, and then all we'll have to do will be to slip our trolleys over them, clutch the handles with both hands and whizz away to our destinations.

THE BEDEVILED BALKANS

For centuries the Balkan States have been chronic sufferers from the passions of man and the upheavals of nature. Life in that otherwise richly endowed region of southeastern Europe appears to be one cataclysm after another. Just as the unfortunate occupants of these stormy petrel countries were recovering from the major operation of the war, along comes nature and explodes a bevy of bombs among the peaceful convalescents.

How much damage has actually been inflicted on property and how many lives lost in the last two weeks of recurring earthquake, storm and tempest at this distance and with a variety of reports it is difficult to estimate. But beyond a doubt the people of Greece and Bulgaria have been tried almost to the breaking point.

Corinth seems to be a total loss. The present city was built on a site three miles from the older Corinth which was totally destroyed by the earthquake of 1858. This city, dating back to 1350 B.C., has now no fixed abode, but must keep moving on like the wandering Jew at the persistent command of the temblor. Philippopolis in Bulgaria is in ruins with small salvage, all bridges gone and railroad tracks twisted beyond recognition. The beautiful Valley of the Roses, which supplied the blossoms for the world's supply of attar, is said to be a sandy waste.

A conservative estimate of the destruction in Bulgaria places the dead at 103, the wounded at 572; demolished buildings, 13,800; partly damaged buildings, 13,300; the number of people rendered homeless and destitute, 295,000. Other reports tell of whole hills being moved, and the contour of large areas totally changed, geysers spouting boiling water, a countryside terrorized and numb with despair and a superstitious peasantry rising in rage against the government whose sacrilege, they believe, brought on the calamity.

One thing is clear, however. Bulgaria and Greece have suffered a major disaster and instant relief is needed. Americans in the Near East are doing everything in their power to render first aid to the sufferers. Bluejackets from the British Mediterranean fleet are rigging tents and shelters for the homeless. There is no doubt the civilized world will see that rescue work does not lag in a case like this where thousands of human beings are suddenly left to face the stern necessities of life through a misfortune that no agency could forestall or mitigate.

THE ONLY CHANCE

Some husbands say that the wife never gives them a chance to be heard. But just let them talk in their sleep and the lady will give them an alert hearing.

HOOVER'S BRAVERY

From far-away China comes a warm testimonial to the physical courage of Herbert Hoover. It was written by Tang Shao-yi, an old statesman of the Manchu dynasty. Tang says that during the Boxer rebellion Mr. Hoover was connected with the Chinese Engineering and Mining Company, a concern founded by Tang's uncle. One day a large Boxer shell struck Tang's house, killing several persons, including Tang's wife and daughter. "Mr. Hoover," says Tang, "rushed over, risking his life, and helped to rescue us while the house burned." Tang is indignant over reports of asserted unfair dealings of Mr. Hoover in China. He denies them in toto, and says that Mr. Hoover's record in that country is "clean and honorable." In other words, it is in accord with every phase of the Hoover history.

THE BROKEN PLANET
By James J. Montague

I know the sun may burst its disc
Some not far future day,
But placidly I take that risk
As I pursue my way.
I can't allow vain idle fears
To get me all upset,
It's been up there a billion years
And hasn't smashed up yet.

But when a planet breaks in two
As one just has, I learn,
There are contingencies I view
With very real concern.
Suppose one-half should disappear
And start out comet wise
Upon a swift and mad career
About the starry skies!

The stars eternally will roll
Above the heads of men
As long as they are sound and whole
But if they split—what then?
Will not the fragments go astray
As derelicts will do,
And possibly proceed this way
And cleave our world in two!

Of nights I do not like to think
Of half-stars, poised aloof
Which any time may land kerplink!
Upon my cottage roof.
That shattered orb may do no harm,
But frankly I admit
I cannot think, without alarm
That it is up there, split.

[Copyright, 1928, by the Bell Syndicate, Inc.]

JAPAN INTERVENES
BY BAILEY MILLARD

A sinister prophecy has come true. Japan has intervened in the Chinese war. Lloyd George predicted it and so did other European statesmen. Why this intervention and what does it portend? Based on Japanese acquisitiveness and aggression, it may mean the partition of China. Japan fears that if the Nationalists sweep the country and abrogate all treaties and concessions she may lose her hold upon Manchuria, now her one hope of territorial expansion. The Nationalists, in their oft-declared program, have pledged themselves to such abrogation, and it is not in the least likely that they will depart from their policy.

Japanese intervention in China has world-wide significance. It places the Nationalists, in their plan for the unification of China, between the devil and the deep sea—between Red Russia on the one hand and little but powerful Nippon on the other. For though the Nationalists have suppressed Russian Communism in Southern China for the time, they have not suppressed the intrigue and propaganda which easily may make it flame forth again.

How did this situation come about, and whose fault is it? As a fairly close student of Chinese affairs for the last ten years I can reach no other conclusion than that the root of the whole trouble was the failure of European and American statesmen to assist in the plan of the late Dr. Sun Yat-sen, originator and leader of the Nationalist movement, for the unification and stabilization of China. Europe, America and, in lesser degree, Japan, must share in the responsibility for the present embroiled condition in China.

Why do I say this? Because when in 1923 Dr. Sun made repeated appeals to the powers named for assistance in building up a strong unified government in China, and all refused to break through the forms of diplomatic usage and come to his aid, he turned in despair to Russia. Sir Frederick White, a British publicist who knows China thoroughly because of long and close association, advised Parliament at the time to grant aid to Sun, but it held aloof. We followed suit. What was the result? The influx of Russian propagandists, the spread of Communism in Southern China and no gain to the Nationalists save a little Russian gold and a small supply of arms.

Marshal Chiang Kai-shek, the Nationalist leader, saw how things were going. He feared the control of China by the Communists, and although he had flirted with Russia for a time, he concluded to bar out the Communists, which he did, with no little loss of Chinese blood. Some months ago he formed an alliance with Gen. Feng Yu-hsiang, who had been driven out of North China by Chang Tso-lin, the Peking war lord. Leaving a strong force at Canton to keep the Communists at bay, Chiang Kai-shek and his ally, Feng, marched an enormous army into Shantung and threatened the neighboring province of Chihli in which are located Peking and other anti-Nationalist strongholds.

Japan immediately sent a large body of troops into Shantung and delivered an ultimatum to the Nationalists that they could not use the Shantung Railroad, as they proposed to do, in forwarding their troops toward Peking or elsewhere. Japan is now holding the railroad against the invaders, virtually blocking their northern progress, which Chang Tso-lin's army has failed to do. In this and other ways Japan is playing into the hands of Chang, who, because he rules Manchuria as well as most of North China, is in a better position to forward the interests of Japan in that territory. Chang and Premier Tanaka have quarreled of late over Manchurian leased territorial jurisdiction, but their differences seem to have been adjusted.

Japan believes she has more to win by training with the Peking government than with the Nationalists, and this is a fact, for if the Nationalists drive Chang from Peking and take control of all China, Japan may lose her Kwantung concession in Manchuria. It pleased the Japanese to have the Nationalists act as a buffer between them and Red Russia. Japan would be satisfied to have them continue in that capacity, but she is not going to let them gain control of all China and make hash of the treaties. She hardly can be blamed for this, but by her present acts she is indefinitely postponing the unification of China.

According to the latest official dispatches from Tokio Japanese troops have already clashed with Chinese soldiers outside the city of Tsinan, where more than a hundred Japanese have been massacred. What such provocation of Japan may lead to depends on the control exercised by wiser and cooler heads in both nations, especially among the Chinese Nationalist leaders.

THE POWER TO THINK

A well-known writer asserts that most people have lost the power to think. Peoples and persons are thinking more than ever before, but perhaps not about the things in which the aforesaid writer is interested. Thought is progress and the world, especially the New World, is going ahead at a pace that leaves old-timers breathless and causes even the moderns to stand agog. Thought is more powerful than ever before and if there are some things humans think less about it must be because they were not worth the thought. All persons are probably less interesting to all other persons than they might have been a hundred years ago, but try out a man along the line of his work, his hobby, or his ambition, and you will find he has power to think and plenty of it.

E. B. H.

LETTERS TO The Times

[Name and address of writer must accompany all letters for this column. Letters of a personal nature or involving contentious religious questions are not acceptable.]

A Muddle Puzzle System

LOS ANGELES, May 1.—[To the Editor of The Times:] Would you be so kind as to scout around through the women's clubs of Los Angeles county and city to see if you could find an efficient committee to study the childish tax system that is in use and see if they couldn't get a real he-man system enforced? This business of having two and three different tax rates on one parcel of land in the city is surely not placing the tax system on the side of economy. Just think of the labor it takes to get all of that done. You can't say that you own lot 10 in tract 2218 according to your deed, but you have to learn through experience, by part of your taxes going delinquent, that your property is taxed according to annexes and not lots as your deed reads. To annex means to attach or affix, then why all that "stuff" about two and three different tax rates on a 50x80 piece of land?

You certainly will have the gratitude of a lot of floundering taxpayers if you can get the women busy on this tax problem. And then while you are at it tell them to have all the assessments come in the taxes. That would help out a lot of folks that are ignorant on the way that assessments are put through. This way you never know anything about those assessments until they are delinquent. And then the nervous force you use up trying to rescue them from the lien sharks is immense not to say anything about the shark money that is grabbed from your pocket book. Well, here is hoping you can do something to help the weak and the blind and the ignorant. So may we all live long in the land of sunshine and assessments.

JOE.

Bleedin' Kansas

LOS ANGELES, May 1.—[To the Editor of The Times:] Your contributor, Mr. J. A. Graves, must have taken his information about Kansas being the "home of radicalism" from some political handbook of forty years ago or earlier. Kansas is radical in about the same degree Mr. Coolidge is—no more. The State escaped practically unscathed from the Socialistic upheaval of the late '90's which embedded the initiative, the referendum and the recall in the organic laws of so many States. In Kansas the making of laws is the sole prerogative of the Legislature, in accordance with the approved tradition of representative government. Some freak legislation is proposed, but very little gets by. Kansas is as safe and sane as a model Fourth of July. Mr. Graves should be better posted.

REPRESENTATIVE.

American Help First

LOS ANGELES, May 1.—[To the Editor of The Times:] Reading the item in Monday's Times concerning raising funds in America to help put the Russian Jews on farms, I cannot help but think of the crowded conditions of tubercular sanatoriums all through the West, filled with Jewish patients. Had some of the money that has been "sent to Russia" for the past ten years been used to put "American Jews on farms," these sanatoriums would not be necessary.

Why not spend this money for American Jews who are suffocating living in back rooms of "places of business," and who in a few years are in sanatoriums?

Why not use this money to care for the Jewish children who are living in hovels in New York City?

Oscar Straus stated that at no time in the history of the world has the Jew been as "rich" as at the present time in the United States. And in the same talk he remarked at the present time there are over 200,000 children of school age, of Jewish parentage, in greater New York, who are not receiving "religious" instruction of any kind.

I think it is about time for the American Jews to attend to their knitting here at home. Why not spend some of this wealth to benefit Americans, both Jew and Gentile, by placing the occupants of the tenement houses of cities on the farm?

If tuberculosis increases in the next five years at the rate it has during the past five years among the American-born Jews twice as many sanatoriums will be needed.

AMERICAN JEW.

At the Breakfast Table

SAN FRANCISCO, April 20.—[To the Editor of The Times:] The Times at the breakfast table in San Francisco is surely an unexpected luxury. It is almost like getting back home. I congratulate you upon your success with the air-mail edition, and as one of its beneficiaries thank you sincerely for this unusual and enterprising undertaking.

J. W. CURTIS.

PEN POINTS

Sad note to fa... Joseph was a favorite ... his brothers left him ...

The proper measure of ... is the size of the ... quired to make him ... for himself.

Another objection to ... ionate marriage: Think ... long the in-laws must ... borrow money.

"Fifty per cent of the ... are morons." Rats! ... has the mind of a 12-... Are half of the people ... as your 12-year-old kid?

You can't understand ... shock unless you ... but you can live in an ... ment where some boy ... ing the piano.

A buck private's salute ... mean much to a general ... doesn't feel the need of ...

A false prophet is one ... thinks any of that ... fund for farmers ... hands that aren't soft.

Ah, well; the snow ... for grade crossings ... boats will be rocked ... mer.

Americanism: ... ashamed of the old ... ing the children for ... of respect.

Detective stuff: If you ... after 6 p.m. smelling of ... his wife had ... the bridge party.

"Curves are less effective ... a fast one," says a sport ... He's speaking of baseball ... sounds like flapper ...

There's always a bright ... When a girl and her ... part forever, she takes ... tage of the opportunity ... onions for a few days.

The final test of ... to ask a girl to ride ... flivver when she has ... to ride in a nickel-plated ...

A stranger lost in ... must feel great relief ... last he runs across a ... tive who can spik Anglis.

It might be all right ... the Presidential term ... years, but would it be ... wait that long between ... gations?

All flesh is frail, and ... who pokes fun at ... wildcat stock may ... expensive mah-jong set.

Correct this sentence: ... happen to be rich," ... sip, "but that has ... with their social ...

Just as the Pacific ... its summer popu... merry bathers, ... insists upon a few ... showers.

And who would ... manage a movie ... form in the profession ... Lindbergh's rating ...

Galli-Curci says ... hold youth is to ... young, but what we ... know is how to hold ... making the young ...

The marines have ... won the war, but ... don't mean this one.

RIPPLING RHYME
by Walt Mason

FLIGHT OF TIME

The clock is ticking ... hall, the hours go by ... call; I hear the ... chime that marks ... flight of time; and ... when I hear the ... monotonous tick-tock ... with symptoms of ... I am not a great ... of clocks were ... I beheld my natal ... struck the hour, ... chimes, about a ... times; big wooden ... clocks of brass ... golden moments ... heard them ticking ... year; they always ... message clear: ... along, the same old ... have you done ... while?" One's ... make reply that he ... bundle by, he has ... wintry age, and ... dom of a sage. ... ish, and the clock ... logic seems to make ... I done—this is ... make this world a ... Have I been deaf ... of those who ... meal, a shelter ... storm, a resting ... and warm? Have ... to all the grief ... solace and relief ... counting up my ... comfy in my ... gry people in the ... their everlasting ... so many hours ... many days to show ... What good will ... up store when I am ... clock no more? ... my goodly deeds ... asleep beneath the ... will be better far ... stories of my ...

(Copyright, 1928, by ...

Make Your Own Movies

—of the children at play
—of the family gathering
—of the vacation trip

It's as easy as taking an ordinary snap-shot. And you can work in any light or weather.

The permanent pleasure to be had from your own motion pictures is worth many times the cost—which you will find surprisingly low. Convenient terms can be arranged.

Let us show you just how easy it is, with the new Eastman Cine-Kodak, the Victor or the Filmo.

Marshutz Optical Co
Established 1887
518 West Sixth Street
Between Olive and Grand
"Specialists in Eye Examinations"

SCHOOL TEACHERS
$5000 PRIZES $5000
FOR ESSAYS ON
"Where Will Our Next Million Live?"
For Information See
CONTEST MANAGER—RICE
DU. 5335 666 S. Vermont WA. 4781

DEAL RECITED IN FRAUD TRIAL

Witness Tells of $117,000 Loan on Placer Tract

Land in Question Declared Worth Only $28,000

Startling Testimony in Case Slated for Today

Testimony intended to show that Fred L. Rounsevell, president of the Western Mutual Finance Company, Inc., Thomas W. Simmons, a former director, and James T. Moore of 117 North Hamilton street, Beverly Hills, obtained a loan of $117,000 on 800 acres of land in Placer county worth only $35 an acre was introduced in Superior Judge Hardy's court yesterday in the trial of the three defendants on a charge of grand theft.

This was brought out in the questioning of C. M. Wooster, San Francisco real-estate dealer, when questioned as a prosecution witness by Dep. Dist.-Attys. Scheinman and Costello.

Wooster testified that the land in fact is worth only $35 an acre but would be worth $100 an acre if developed and provided with irrigation. He said that Simmons acted as the representative of the Western Mutual Finance Company in its deal to acquire the property.

Startling testimony concerning the asserted fraudulent operations of the three defendants will be given in court today, when other witnesses are called, according to Dep. Dist.-Atty. Costello.

Rounsevell, Simmons and Moore are accused by the prosecution of purchasing large tracts of land at low figures and obtaining exorbitant loans with the approval of subsidiary companies controlled by them.

QUICK JUSTICE TO SLASHER

Butcher Who Admits Cutting Women's Dresses Finds Self in Jail in Thirty Minutes

Given an example of swift justice in the local courts, Severiano Rodriguez, butcher, 52 years of age, whose mania for slashing dresses of women in congested places has baffled police for three months, was sentenced to 180 days in the City Jail yesterday by Municipal Judge Wilson on two counts of malicious destruction to property.

Within thirty minutes from the time Deputy City Prosecutor Lindsey issued seven complaints against Rodriguez at behest of Policeman Luquet and Mrs. Myrtle Roberts, 428 West Second street, who led to his capture at Second and Broadway during the City Hall parade, the defendant was being led to a jail cell by Bailiff Hays.

He later was booked on thirteen additional charges of malicious mischief by Detective Lieutenant Chitwood.

PLEADS VARIANTLY

Rodriguez pleaded not guilty to six of the charges but admitted the accusation of Mrs. Roberts. Because of the seriousness of the offense, more than forty persons believed to have fallen victims of Rodriguez's peculiar mania, Deputy City Prosecutor Margid requested the maximum sentence.

After imposing the largest sentence possible for a misdemeanor Judge Wilson fixed bail at $6000 and set Wednesday at 2 p.m. for trial of the other counts.

SLASHER PURSUED

Mrs. Roberts stated she was witnessing the dedication parade when she felt a knife rip through her silk dress valued at $75. She followed the defendant for several blocks and summoned Officer Pruitt.

Others whose dresses were torn in front of the new City Hall were Marie Brashear, Mrs. Theodora Webster, Mrs. Frances Vanevery and Mrs. Marie Johnson, while Miss Millie Miller's clothing was torn on a crowded street car.

LADS MAY BE ACCUSED OF PERJURY

Youths' Statements in "Masher" Hearing Result in Further Inquiry

Probably facing charges of perjury, Harvey T. Turner and Charles S. Pink, each 22 years of age, were ordered held in City Jail yesterday by Municipal Judge Wilson pending sentence today for disturbing the peace, growing out of a complaint by Miss Edith Sparling, young society girl.

Miss Sparling testified she was crossing the intersection of Vermont avenue and Twenty-fourth street on March 11, last, when the two youths, together with aster M. Rohy, began following her and attempting to engage her in conversation. Failing in this, Turner and Pink seized her by the arms and tried to hold her, testimony showed.

After Policeman L. B. Williams, and several other witnesses had substantiated Miss Sparling's story, Judge Wilson found two of the defendants guilty of disturbing the peace but dismissed Rohy for lack of evidence. He instructed Deputy City Prosecutor Margid to investigate testimony of the two youths with a view to perjury complaints.

Turner and Pink are held without bail.

10,000,000 Tires
—every one
GOODYEAR QUALITY

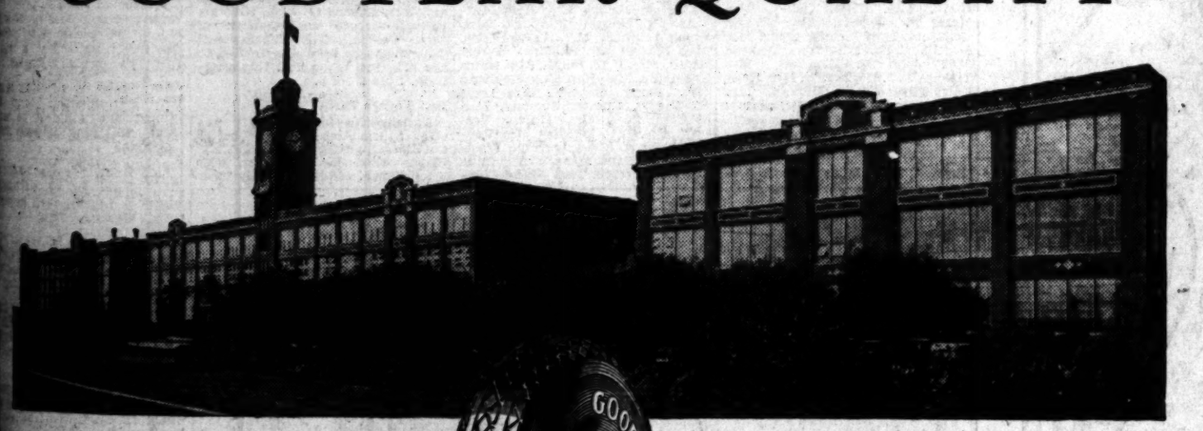

Quite possibly, the job of making 10,000,000 tires could be done in any tire factory with sufficient resources and equipment.

Quite possibly, too, that job could be done very well by properly equipped tire builders with sufficient experience.

But that wouldn't make the tires *Goodyear* Tires.

That is a job which only a Goodyear factory can do.

That requires resources in equipment, materials and experience which only Goodyear provides.

Still more, that requires the building of every tire up to the standards and ideals which have made Goodyear "The Greatest Name in Rubber."

It is the realization that in these Los Angeles factories we have attained the production of the 10,000,000th *Goodyear* Tire that is impressive to us and should be significant to you.

The building of them has brought a greater measure of industrial development to the West.

Given a larger pay-roll prosperity to Los Angeles.

Opened new markets for Western-grown and Western-handled products.

Strengthened and prospered a splendid dealer service organization throughout the West.

More than all, it has brought to the instant service and use of Western motorists, that magnificently serviceable value—"The World's Greatest Tire."

SIX POINTS
of superiority in the World's Greatest Tire
1 Traction
2 Safety
3 Slow, Even Tread Wear
4 Supertwist
5 Quietness
6 Appearance

GOODYEAR TIRE & RUBBER COMPANY OF CALIFORNIA, INC.

GOODYEAR
The Greatest Name in Rubber

GOODYEAR
Los Angeles and Metropolitan Dealers

In Los Angeles

DOUBLE STRENGTH RELINER CO.
Howard Fisher
1620-1624 S. Hill St. WEstmore 5524—WEstmore 6954
"Complete Tire Service Since 1912"

EVER-READY TIRE CO.
117-119 W. Washington WEstmore 5941—WEstmore 3580
"Liberal Allowance on Your Old Tires"

HACKETT TIRE & BATTERY CO.
603 E. Fourth St. TRinity 4029—TRinity 4020
"Drive in for Service and Supplies"

NATIONAL TIRE CREDIT CO.
2626 S. Central Ave. Open from 6:30 A.M. to 10 P.M.
Goodyear Tires on Credit—16 Weeks to Pay

OPELLE TIRE CO.
1362 South Flower Street WEstmore 5655
"Expert Retreading and Vulcanising"

"W. H. O. for TIRES"
W. H. Osterloh
Washington at San Pedro HUmbolt 4939

Truck Tire Service Co.
1244 E. Eighth St.
Near Central
TRinity 6565
"A Tire for Every Need"

ZINS & CLAWSON
1228 S. Grand Ave. WEstmore 3554—WEstmore 5710
"Open Day and Night"

In Hollywood

HOLLYWOOD TIRE SHOP
6472 Sunset Boulevard HEmpstead 4066

PRESTON TIRE CO.
Corner Vermont and Melrose OLympia 2984
"Open All Night and Sundays"

Truck Tire Service Co.
6523
Santa Monica Blvd.
HOllywood 5524
"A Tire for Every Need"

In Beverly Hills

RODEO TIRE CO.
454 North Rodeo Drive OXford 3567

In Long Beach

Truck Tire Service Co.
220 East Anaheim Telephone 622-79
Radio KFON Every Monday, 8 to 9 P.M.

In Monrovia

W. H. REYNOLDS VULC. WORKS
Lemon and Ivy Aves. Black 367
"Complete Tire Service"

In Pasadena

Complete Vulcanizing and Retreading Department
Akron Vulcanizing Works
86 W. Colorado St.
Pasadena
Phone Terrace 1657

Stanyer & Edmondson
496 S. Fair Oaks
Terrace 6012
1431 East Colorado
Terrace 4209

In Pomona

C. R. MAY
Holt and Garey Telephone, Exchange 34
"Complete Retreading and Tire Repair Service"

In Santa Ana

CITRUS TIRE & TRUCK CO., Inc.
"Citrus Cy, the Goodyear Guy"
Santa Ana and Orange Phone 2893—Phone 10
"Passenger Car—Solid—Pneumatic Truck Tires"

Buy another car

so there'll be peace in the family! You know how it is when everybody wants to go at the same time! Attractive prices and convenient terms on "Used Cars" will be found today in

Times Want Ads

THE USUAL PLACE FOR UNUSUAL THINGS

WHEN YOU WANT TO BUY OR EXCHANGE SOMETHING THAT'S CONSIDERED A LITTLE OUT OF THE ORDINARY AND HARD TO FIND, READ THE "MISCELLANEOUS FOR SALE" COLUMNS OF

TIMES WANT ADS

Of Interest to Women.

SOCIETY

BY JUANA NEAL LEVY

Miss Virginia Haugh the attractive daughter of Mrs. Paul Edward Haugh of 912 West Kensington Road, has chosen June 2 as the date for her marriage to Richard Castle of San Francisco, the ceremony to take place in St. John's Church, West Adams street at Figueroa, with Rev. George Davidson officiating.

Many delightful prenuptial affairs are being given in honor of this popular bride-elect, who claims her alma mater in University of California at Berkeley, where she is a member of the Alpha Chi Omega Sorority.

Last Saturday afternoon Mrs. William Rhodes Herve entertained with a luncheon in her home in Shatto Place for Miss Haugh, the guests including a group of sorority sisters of the bride-elect, thirty-six guests being bidden, while tomorrow evening Mrs. Alfred Barlan is entertaining at her home in West Boulevard for Miss Haugh, forty guests having been invited.

The 8th inst., Mrs. Edwin Giddings and Mrs. Ronald Parker King are to be co-hostesses at a bridge luncheon given at the home of the latter in Beverly Hills, while the 11th inst., Miss Grace Wilde is entertaining with a bridge tea in her honor and the 14th inst., Mrs. Edwin Linthicum is to be hostess at a bride-tea with Miss Haugh as especial guest of honor and a dinner-dance for the bridal party will take place at the Los Angeles Country Clubhouse with Miss Alice Tobey as hostess.

After the wedding trip Mr. Castle will take his bride north, where they will make their home either in Piedmont or San Francisco.

Delightful Affairs

Members of the Marlborough Club, of which Mrs. Victor Stewart is president, will be the guests of Miss Ada S. Blake at the club's annual luncheon this afternoon.

The club, founded by the late Mrs. Mary S. Caswell, is composed of a group of former students, and it is especially significant that the luncheon will be held in the new addition to Marlborough School, the Mary S. Caswell Hall.

The guests include Mrs. Earle C. Anthony, Mrs. Pierce Baldwin, Mrs. C. M. Booth, Mrs. Carroll Allen, Mrs. Edward C. Bosbyshell, Mrs. Samuel F. Bothwell, Mrs. Courtland Brown, Mrs. Joe Lowe Brown, Mrs. Lelia Simonds, Mrs. Albert E. Carrol, Mrs. Henry Chamberlain, Mrs. Leo Chandler, Miss Helen Chase, Mrs. Eugene Clark, Mrs. Titian Coffey, Mrs. Harry A. Colyear, Mrs. Walter Comstock, Miss Eleanor Craig, Miss Martha Craig, Miss Inna Demene, Mrs. John N. Denshaw, Mrs. Thomas A. J. Dockweiler, Mrs. Helen Castyle del Valle Duncan, Mrs. H. M. Eichelberger, Miss Katherine Ellis, Miss Carrie Fish, Miss Carrie Frost, Mrs. Elliott Gibbs, Mrs. Frank Gillelen, Miss Gertrude Gooding, Mrs. Paul Grimm, Mrs. Samuel M. Haskins, Mrs. A. B. Howell, Mrs. Joel Hunter, Mrs. W. P. Jeffries, Miss Gwendolyn Laughlin, Miss Mary Lee, Mrs. Harold Logan, Mrs. Arthur Mace, Mrs. Harry J. Macomber, Mrs. Henry S. McKee, Miss Katherine Mellus, Mrs. John Murrieta, Mrs. Austin Pierpont, Mrs. Stuart Salisbury, Mrs. Walter Seeley, Miss Marian Shinn, Mrs. Harold Smith, Mrs. R. T. Smith, Mrs. Rufus Spaulding, Mrs. Raymond Stephens, Mrs. Victor Stewart, Mrs. Louis Stott, Mrs. Chester Summer, Mrs. William Toos, Mrs. Murray Vosberg, Mrs. J. C. Webster, Mrs. Robert McWeed, Mrs. Lorraine Woolwine, Mrs. Edna Tome Wright, Miss Frances Terrell, Miss June Comstock, Miss Harriet Nevin, Mrs. J. C. Everdine, Mrs. LeRoy M. Edwards, Mrs. H. G. Feraud, Mrs. R. D. Montgomery, Mrs. D. S. Setman, Miss Pauline Schoder and Miss Marian Goffney. The honorary members are Miss Ida Lindby, Mrs. Peter Francis McMahus, Mrs. Luther Drake, Mrs. Georgia Knight Smith, and Mrs. Eugene Overton (Georgia Caswell) niece and daughter of Mrs. Caswell. The Marlborough Club members were also invited to the May tea, to be held this afternoon, from 3 till 5.

FAIR VISITOR FROM OVERSEAS

Will Accompany Father on Motor Trip

[Witzel studios]

Miss Jacqueline Hollingsworth

ONE OF the most attractive visitors to Los Angeles this week is Miss Jacqueline Hollingsworth of Paris, France, who with her father, W. P. T. Hollingsworth, has been the guest of their relatives, Mr. and Mrs. William Irving Hollingsworth at their home in Lafayette Park Place. The W. P. T. Hollingsworths, who by the way, are English, have made their home in France for many years. Their home at 115 Rue de la Ponte in Paris is one of much charm. They pass their summers at their country place in Houlgate, Normandy. Miss Jacqueline was born in Paris, but this is her second visit to Los Angeles, where she has made a host of friends. She is leaving this morning with her father, motoring to San Francisco, then on to Vancouver and New York City, where Mr. Hollingsworth has been recalled by business interests. They are returning to their continental home in July.

Bon Voyage Party

A delightful farewell party was given at the Ambassador School in Catalina street for Miss Betty Jane Bierce, who with her sister, Miss Helen Bierce, will leave shortly for a European tour as guests of Mrs. W. C. Nichols. Calla roses and maidenhair fern the centerpieces of the in the gymnasium, ments were served Bierce was presented bossed diary by her which to keep a record

Present to wish voyage were Misses ton, Barbara Rickie ris, Eloise Campbell Beckman, Louise Johnson, Betty Jane Jane Nourse, Elsie vin Shaw, Geraldine Helen Baber, Adele berger, Eleanor Stechler, Betty Ann Chichester, Florence tha Jane Nethkin, Bobby Griffith, Barry shall Pumphrey, Victor Rosetti, Billy Mettler, Charles Brady, Brown, Jerry ley, Theodore McClure, Paul son, Norman Slate, John White, bert Denman, Overholtz, Howard Booth, William Funk.

Mr. and Mrs. little Bierce sisters New York on board the 24th inst. where they will the American motor through the Europe and plan to formia this fall.

Loyola Luncheon

Latest styles from York will be exhibited show as a feature women's plate luncheon be held in the p.m. the 31st inst. of the science Loyola University.

Style experts send the smartest by airplane from Angeles for the More than 150 $200 a plate were plate luncheon ing held Monday ola College. The nounced that nations are showing asm in the brilliant is intended to standing social

Under the Arthur Wright, tending their Southern California plate luncheon and to assure the science building of the $5,000,000 will be constructed versity site of 100 Rey hills.

At Beach Club

The regular luncheons that are Breeze Beach Club have been the terprising hostesses that entertaining charm to any affair.

Last Tuesday the of the club presented beautiful view with crated with early spring flowers and ly dressed in colors the ever-popular popular beige.

Mrs. Helene S. first prize, entertained Denton, Mrs. W. D. R. C. Church, winner prize.

Another charming table was decorated bowl of California Paul Needham. Mrs. Frank Wiseman, Rhni, Cora Curtis, Berta Leith, and Mr. and Mr. Raymond

Mrs. James N. Brown a group of her friends were Mrs. LeRoy A. C. S. Owens and ing.

SOUND AUCTION BRIDGE

by Wilbur C. Whitehead
The World's Greatest Authority...

Each day is published a complete hand possessed by Mr. Whitehead. Hands played with cards by one, two, three or four players. Fill out a chart of your own as is tomorrow with Mr. Whitehead's play. Do this each day and carefully read Mr. explanation, and you will find that your handicap of the good old pastime will your bidding and play with that of your friends—the competition may be

HAND NO 143

South is the bidder. What is the proper bidding and play?

Record the bids that you should make, assuming you not see any of the other hands.

These hands must not be played "Double Dummy," though all four hands were

NOTE—In recording the or the play, use "S" for Hearts, "D" for "C" for Clubs. Use "T" Trumps, "DBL" for "REDBL" for redouble.

Mr. Whitehead will tions concerning your items. Write to him care per, inclosing self-addressed envelope.

Yesterday's Hand as played by Mr. Whitehead

HAND NO 143

S—♠A1076 ♡AQ743 ◇K8 ♣74
W—♠J9842 ♡J ◇J954 ♣853
N—♠K ♡K96 ◇Q7632 ♣AKJ9
E—♠Q53 ♡10852 ◇A10 ♣Q1062

The Correct Bidding and Play

THE PLAY

(Bracketed card shows lead to each trick)

Trick	South	West	North	East	Won by N-S	Won by E-W
1	S6	(S4)	SK	S3	1	
2	DK	D4	(D2)	D10	1	
3	(D8)	D9	D3	DA		1
4	SA	S8	C9	(SQ)	1	
5	(S7)	S9	H6	S5	1	
6	H3	D5	(D8)	H2	1	
7	(C7)	C3	CK	C2	1	
8	H4	DJ	(D6)	C6	1	
9	(H7)	HJ	HK	H5	1	
10	HQ	S2	(H9)	H10	1	
11	HA	C5	CJ	H8	1	
12	C4	C8	CA	C10	1	
13	S10	S7	(D7)	C9	1	
				Total Tricks Won	12	1

THE BIDDING

South Bids	West Bids	North Bids	East Bids
1 H	Pass		

Final Bids: 4 Hearts

Salient Points of the Play

Trick 2. Declarer plans for the establishment of Diamonds to obtain the a Spade rather than ruff two losing this ruffing be attempted would be embarrassed in effort to exhaust trumps those outstanding unfavorably distributed.

Trick 3. North against the Jack.

Trick 6. East a discard by Declarer.

Trick 8. A Diamond established in Dummy Declarer's losing quently discarded.

(Copyright, 1927, Bonello Syndicate)

What could be better on a fine spring morning than a bowl of crispy Kellogg's Corn Flakes ★ . . . with plenty of nice cool milk and a bit of fruit. Good? Just to think about it makes you hungry!

Kellogg's
CORN FLAKES

★ Kellogg's are the world's most popular Corn Flakes! No imitations can equal their wonder flavor and crispness.

Delicious at lunch, dinner or breakfast. With milk or cream—fruits or honey added.

Order at hotels, restaurants. On dining-cars. Sold by all grocers. Made by Kellogg in Battle Creek. *Always oven-fresh!*

A CHOICE SALAD OIL

—deliciously good to eat

Any woman who has a *flair* for French Dressing will tell you what a piquant touch it has when blended freshly at the table.

And incidentally she'll tell you that Wesson Oil makes quite the most captivating salad dressing that she knows.

And no wonder! For your oil is perhaps the most important part of your dressing. And here is a salad oil so deliciously good to eat that many people use it plain, just as it is, for salads and vegetables.

You know it's pure and wholesome the moment you see the light, crystal-clear color of it. . . And there's no salad oil that has a more exquisite delicacy of flavor.

Indeed, that is one of the reasons why Wesson Oil blends so perfectly with the other ingredients of your dressing. . . Next time you make French Dressing, try Wesson Oil. It's good and it's good for you.

And whisper it——here's another suggestion . . . . For frying and for baking, Wesson Oil makes food taste much better. It's convenient to use, too.

CTION
GE
ehead
Authority...

ed by Mr. Whitehead. These hands are
. Fill out a chart of your own and
each day and carefully read Mr. Whitehead
of the game will progress rapidly. Comparison
to comparison may be illuminating.

Record the bids that each player
hould make, assuming that he can
ot see any of the other hands.

These hands must not be laid
layed "Double Dummy," i.e., as
hough all four hands were exposed.

NOTE—In recording the Auction
r the play, use "S" for Spades, "H"
or Hearts, "D" for Diamonds, and
"C" for Clubs. Use "N.T." for No
Trumps, "DBL" for doubles and
"REDBL" for redouble.

Mr. Whitehead will answer ques-
tions concerning your Bridge prob-
lems. Write to him care of this pa-
per, inclosing self-addressed stamped
envelope.

yed by Mr. Whitehead

THE BIDDING

South Bids	West Bids	North Bids	East Bids
1 H.	Pass	Pass	Pass

Final Bid...4 H.....Played by South.

Salient Points of the Play

Trick 2. Declarer plans to p
for the establishment of Dummy
Diamonds to obtain the discard o
a Spade rather than have Dum
ruff two losing Spades. Shou
this ruffing be attempted, Declar
would be embarrassed in a last-d
fort to exhaust trumps, especially
those outstanding were found to
unfavorably distributed.

Trick 3. North ducks, finesse
against the Jack.

Trick 6. East trumps to prev
a discard by Declarer.

Trick 8. A Diamond trick is e
tablished in Dummy upon wh
Declarer's losing Spade is also
quently discarded.

(Copyright, 1927, Republic Syndicate, Inc.)

European tour as guests of Mr. and
Mrs. W. C. Nichols. Cecile Brown
roses and maidenhair fern formed
the centerpieces of the little tables
in the gymnasium, where refresh-
ments were served and Miss
Bierce was presented with an
bound diary by her schoolmates,
which to keep a record of her
Present to wish Betty Jane
voyage were Misses Isabel Gra-
ton, Barbara Rickles, Florine Mo-
ris, Eloise Campbell, Emma Lou
Beckman, Louise Brough, Yvon
Johnson, Betty Jean Wilson, Betty
Jane Nourse, Elsie May Prouty,
via Shaw, Geraldine Hill, Ma-
Helen Baber, Adele Fox, June Ro-
berger, Eleanor Morehead, Ma-
Stechler, Betty Ann Hobday, Ma-
Chichester, Florence Kellar, Ma-
tha Jane Nethkin, Virginia Ba-
Bobby Griffith, Henry King, Jo-
shall Pumphrey, Freddie Reyn-
Victor Rosetti, Richard Green
Billy Meitzler, David Cam-
Charles Brady, Robert
Brown, Jerry Collens, Robert
ley, Theodore Lawrence, Ma-
McClure, Paul Miner, Billy
lson, Norman Neblett, Jun-
Slate, John White, Alvin Brit-
bert Denman, Jean Dodds, Ma-
Overholt, Howard Shores, Ma-
Booth, William Deckerow, Lee
Funk.

Mr. and Mrs. Nichols said the
little Bierce sisters will sail to
New York on board the Wolv-
the 24th inst., bound for Paris,
where they will visit relatives
the American consulate. They
motor through the principal cities
Europe and plan to return to Cal-
fornia this fall.

Loyola Luncheon

Latest styles from Paris and
York will be exhibited in the
show as a feature at the
women's plate luncheon which
be held in the Ambassador at
p.m. the 31st inst., for the
of the science building of the
Loyola University.

Style experts are arranging
send the smartest frocks and
by airplane from the East to
Angeles for the spectacular
More than 150 luncheon plates
$300 a plate were reported by
plate luncheon committee in
ing held Monday afternoon at
ola College. The team workers
nounced that women of all de-
nations are showing keen en-
asm in the brilliant luncheon, w
is intended to form one of the
standing social events of the
Under the generalship of
Arthur Wright, 150 women are
tending their efforts toward
Southern California to make
plate luncheon a glorious
and to assure the construction
the science building as the first
of the $5,000,000 university
will be constructed on an ideal
versity site of 100 acres on the
Rey hills.

At Beach Club

The regular Tuesday
luncheons that are held at
Breese Beach Club in Santa
have been the Mecca for many
terprising hostesses who have
that entertaining by the
charm to any affair.

Last Tuesday the broad
of the club presented an
beautiful view with the
orated with softly harmonizing
spring flowers and guests arriv-
ly dressed in colors that varied
the ever-popular green to
popular beige.

Mrs. Helene R. Walden, who
first prize, entertained Mrs. F.
Denton, Mrs. W. D. Brown and Mrs.
B. C. Church, winner of the
prize.

Another charming hostess
table was decorated with a
bowl of California poppies, was
Paul Needham. Her guests
Mrs. Frank Wisecup, Misses
Ehni, Cora Corlett, Leona
Berta Leith, and Mr. Raymond Craig.

Mrs. James N. Bonner
a group of her friends among
were Mrs. LeRoy A. Iverson,
C. S. Owens and Mrs. Perry
ing.

Of Interest to Women.

HEALTH and DIET ADVICE

By Dr. Frank McCoy

In this and other personal questions on health and diet, addressed to him, care of The Times, Dr. McCoy will answer through these columns, addressed envelope for reply.

SILICON AND SILICON

A full head of strong hair has been considered a mark of beauty. Many methods have been tried by thousands of people in an effort to grow luxuriant hair, but in many of these will fail to bring about the desired result if the hair roots are not fed their life-giving elements in the form of food elements.

Baldness of the hair has been found to be somewhat in most cases, but the baker's doors cannot by any means restore the silicon to an impoverished blood stream. For a time after the hair is cut out there is a slight stimulation of growth, but always at the expense of other tissues in the body, which the silicon has been borrowed to feed the shortened hair. In the end of the bodily structure is actually weakened to such an extent, although this reason is not sufficient to account for the baldness when he lost his hair. Having strayed from his native land and the food to which he had been accustomed from early youth, he suffered a digestive breakdown due to lack of the organic minerals in which food given him by his fellowmen. But as soon as he got back to work he was no doubt given the normal fare of the land, and soon regained his usual strength.

If Nature's copiers had understood just silicon played in the human tissues, they could have told him as well as our bakers and grocers, who evidently keeping most people supplied with the sale of so many silicon-bearing products.

Do not suppose we do not realize a bald head among women people? The answer is that it is simply because they have vegetable and grains in their natural state and are not civilized enough to be interested in eating nature's foods into queer combinations.

Any bald man you see is starving for silicon and other organic salts. This is not only because they are lacking in his diet but also because of the fact that the blood, suffering from a deficiency of alkaline properties, robs upon the bones, hair, and all of the strong tissues of the body, and the result is a generally lowered resistance to disease.

The bald man is never a healthy man and can never become strong with abundant vitality unless the vital salts such as silicon are supplied to his system through the use of such foods as the whole grains, milk, eggs and the succulent greens which are all so rich in the bone-building and hair-building elements. If the hair roots have been entirely starved to death, there is no treatment or diet which can restore life to them, but the rest of the body will quickly respond as the hungry blood seizes upon these life-giving minerals.

QUESTIONS AND ANSWERS

Question: L. H. G. writes: "I have tuberculosis in an advanced stage but am thirty pounds overweight. I eat lightly. Do you think a fast would help me?"

Answer: As your assimilation is so good, you can no doubt be entirely cured through the proper dietary regime. Take a fruit fast until your weight is reduced to the normal, and then live on a diet free from starches and sugars. Others who read this will see that those who are overweight can develop tuberculosis. In this disease, it is not so much a question of lack of weight as of emaciation and a tendency to catarrhal mucus.

Q.: Mrs. R. G. B. asks: "Would the advertised remedy —— be good for diabetes?"

A.: I do not advise "remedies" either through this column or in my private practice. Proper food is the only remedy you need to bring about a cure of diabetes. If you will send me your name and address I will be glad to forward general instructions for the cure of diabetes.

Q.: H. L. J. writes "About four times a year I have spells when I 'see things' in front of my eye. They look like little electric sparks. At these times I also have indigestion. Could this be the cause?"

A.: You have answered your own question, as the disturbances coming from indigestion are no doubt responsible for the billousness you have at these times.

NANCY PAGE

Canned Fruits of Quality Make Delicious Dishes

By Florence La Ganke

When winter or summers are in the height of their glory it is fairly easy to find fruits of all kinds and in great abundance. But in the between season of the year when oranges are not so good, when cherries are not ripe and melons are gone the problem of fruits is a serious one.

The wise housewife turns to canned fruits to help her out of her perplexity. Canned cherries, pears and even grapefruit are easily procurable, and unbelievably good.

In using fruits for cocktails and salads, Nancy did two things. She drained the canned fruit well and she chilled it thoroughly. Then she avoided that lukewarm sloppy mixture which passes for cocktail or salad. She tried to keep the fruits from cloying sweetness as well.

For the cocktail she used cherries, pears and grapefruit. This gave her an all-white mixture. At serving time she poured a bit of ginger ale over each separate dish. Did her guests like it? Did they come back for more?

Neither her salads nor her cocktails were garnished with the inevitable Maraschino cherry. At times she used it. But wedges of pineapple colored in grenadine syrup or the new colored seedless grapes were her preference.

For beverages to serve at affairs Nancy had a fine assortment. Write to her, care of this paper, inclosing a stamped, self-addressed envelope and ask for her Beverage leaflet.

(Copyright, 1928, Publishers Syndicate)

CHEF WYMAN'S Suggestions for TOMORROW'S MENU

Every Tuesday and Friday at 2 o'clock Mrs. A. L. Wyman will conduct a free class and demonstration of good cookery in the lecture room of the Southwest Building, 130 South Broadway.

Breakfast
Strawberries
Scrambled Eggs with Bacon
Pop-overs Jelly
Milk Coffee

Luncheon
Vegetable Pie
Orange and Banana Salad, French Dressing
Raisin Puffs
Tea

Dinner
Cream of Pea Soup
Radishes Young Onions
Beef Steak a la Henriette
Mashed Potatoes
Sauted String Beans
Lettuce and Cucumber Salad
Rice Pudding with Compote of Oranges
Coffee

VEGETABLE PIE

One-half a cupful of lima beans, one-fourth of a cupful of peanuts, one-fourth of a cupful of almonds, four potatoes, one-fourth of a cupful of flour, one-half a cupful of hot milk, one hard-boiled egg, one-half tablespoonful chopped parsley, one-half tablespoonful chopped onion, salt and pepper.

Blanche the almonds, and chop them with the peanuts, boil the potatoes and when done, cut into small cubes. Mash two of the potatoes and use them for a crust adding four tablespoonfuls of the hot milk, a little salt and the flour; put a layer of the beans in the bottom of a baking dish, sprinkle over some of the nuts, a little of the hard-boiled egg chopped, the potato cubes and seasonings, repeat until all the material is used. Roll out the potato dough the size of the baking dish, brush over with milk and bake a half an hour in a moderately hot oven.

RAISIN PUFFS

One-half a cupful of butter, one-cupful of sugar, two eggs, one cupful of milk, two cupfuls of flour, four teaspoonfuls of baking powder, one cupful of seeded raisins, cream the butter and sugar, add the well beaten eggs, sift together the flour and baking powder, add alternately with the milk, then add the raisins that have been chopped. Place in small well-greased molds and steam in the oven for a half an hour. Serve with a vanilla sauce.

SAUCE HENRIETTE

One-half a cupful of butter, the yolks of three eggs, one tablespoonful of cold water, one-half a tablespoonful lemon juice, two tablespoonfuls of tomato puree, one tablespoonful of Worcestershire sauce, one-half teaspoonful of chopped parsley, salt and cayenne pepper.

Wash the butter and divide in three parts; put one piece in a sauce pan with the yolks of the eggs slightly beaten that have been mixed with the water and lemon juice. Set the sauce pan in a larger pan of hot water; place over the fire and stir until the butter is melted. Add the second piece of butter, stirring all the time, then add the third piece, then the tomato puree, Worcestershire sauce, parsley, salt, and cayenne. This sauce should be perfectly smooth and of the consistency of boiled custard. Pour over the hot steak and serve.

Mrs. Wyman does not reply to letters, but requests for recipes are answered in the department, PRACTICAL RECIPES, published every Tuesday.

All rights to reproduce reserved by A. L. Wyman.)

REAL DANGER LIES IN CONSTIPATION

Science Says Soft Life and a Soft Diet Are Dangerous

90% of modern city people suffer from constipation, says medical science. Irregular and incomplete bowel movements are the causes of sallow cheeks, headaches, sleeplessness, and loss of vitality, and almost always pave the way for more serious ailments. Frequently constipation is the starting point of trouble which results in premature disability or death.

Soft life and a soft diet are the principal causes of constipation. The relief is simple—add natural 100% bran—Pillsbury's Health Bran—to your diet. Don't form the dangerous laxative habit—use roughage, the natural cure. Primitive man ate roughage, and had no constipation. Modern man needs roughage—the best kind is the true 100% bran, Pillsbury's Health Bran. It furnishes the bulk you need so badly.

Warning—be sure you get natural 100% bran—Pillsbury's Health Bran. That's the kind of bran your doctor means when he says, "Eat bran." Because it is uncooked, unsweetened and unadulterated, it really does the work—you get the full, gentle, natural laxative action of the unbroken flakes. You can use it to prepare any number of delicious foods—muffins, tea-cakes, apple cake, macaroons, doughnuts, etc. That's the way to eat bran—your own home baking does not crumble it and reduce its laxative value.

Delightful recipes are printed on every package of Pillsbury's Health Bran—eat it some way three times a day.

Pillsbury's Health Bran
the 100% bran

YOUR BABY and MINE

By Myrtle Meyer Eldred

Mrs. Eldred will be glad to answer all questions pertaining to babies and children. A stamped and self-addressed envelope, forwarded to this office, will bring a personal reply.

WHAT SHALL WE DO WITH THE WHINY CHILD?

There is nothing more distressing to the nerves of a mother than a whiny child. Cry babies are enough, but whining wears the most stoical. Instead of the child, find out why the child is just fatigued. Is it in the afternoon the baby has had no nap is going to be a trouble time? Is it some one thing? Is it hunger, they are not even when they are hungry, but nothing suits them like a cookie, I want to," "I don't want to wash don't want to. . . ."

Is it the cuddle (and they all the peace is only temporary) they continue to whine when you have this type of child give him a warm bath before bed, and put him in bed early. He doesn't need to stay in bed more than an hour, but he'll be wonderfully refreshed by that time.

Don't forget the child who resorts to whine as a method of getting his own way. It doesn't take baby long to learn that tears are most effective in getting their own way. Babies cry when they smile suitably when they begin to grow up. Older children, and whine, inevitably the mother says: "Oh, run and play with Johnny, or something here much longer." If the mother's request was reasonable in the first place, why not say right then and there and not wait until whining had worn down her resistance.

Whining ought to be a signal for "nothing doing." If the child whines for some boon which the mother had conscientiously decided must be denied—never give in. There is no quicker way of developing a whiny child than this knowledge that the whine is all-powerful.

Mrs. Eldred offers a leaflet on "Various Questions" which will interest mothers of children who are suffering from improper methods of discipline and other poor habits. Write to the "Your Baby and Mine" department of this newspaper, inclosing a self-addressed and stamped envelope with your request for this leaflet.

FOURTEEN NAMED IN TRUE BILLS

Former Manager of Music Box Theater Among Those Charged by Federal Jury

Fourteen persons were indicted yesterday by the Federal grand jury in eleven true bills returned to United States District Court among them being Louis O. Macloon, former manager of the Hollywood Music Box Theater. Macloon was accused of failing to account for admittance tax to the theater. His bail was fixed at $3000.

Frank P. Orsatti, son of Morris Orsatti, broker, now serving a term in McNeil Island prison for bribery of a Federal dry agent, was indicted for wilful evasion of his income-tax return, and for perjury in connection with the same. His bail was fixed at $10,000.

J. H. Harris, alias Walter B. Alexander, and Juanita Alexander were indicted for smuggling an alien Chinese into this country from Mexicali. Bail for each was fixed at $3000.

SHE'S A CHAMPION HOUSEWIFE!

WHEN spring cleaning time arrives, Mrs. Floddart's house is first in the neighborhood to come out spic and span!

And yet she doesn't seem to be worn out by this task—which is such a "hard job" for the average housewife.

She robs spring cleaning of its "rub and scrub" by using Gold Dust and warm water—with a mop for floors and stairs, and a cloth for woodwork and tile.

Outdoors, too, she uses willing Gold Dust—on walks and porches and steps.

Gold Dust's mellow golden suds *melt* grease and grime away, without back-breaking scrubbing. Remember to put Gold Dust in the pail first, then add water.

Mrs. Floddart—and CHAMPION HOUSEWIVES everywhere—know that dish-washing, too, is easier with Gold Dust and a dish mop.

Get a Special Dish Mop worth 20c FREE
Use this Coupon

COUPON
GOLD DUST CORPORATION
112 Market St., San Francisco, Cal.
Enclosed find 4c (to cover postage) and "The Twins" from the front of a Gold Dust package. Send me a Dish Mop.
Name.....
Address.....
City..... State.....

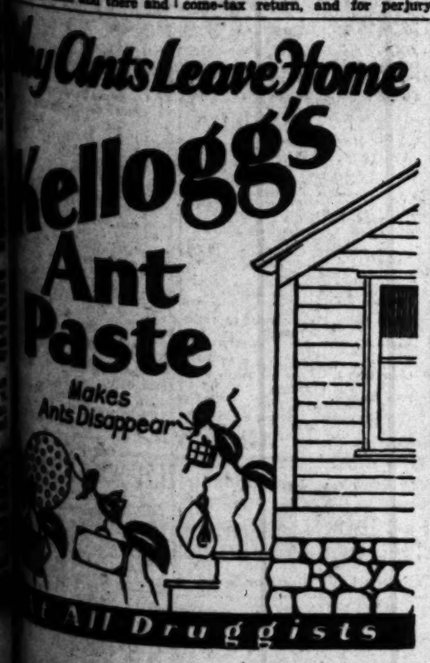

PIGGLY WIGGLY

THROUGH the turnstile you pass with your basket before shelves of wonderful foods gathered from all over the world for your convenience and priced for your benefit.

Items priced are effective Friday, May 4th, to Tuesday, May 8th, inclusive, at all Piggly Wiggly stores in Orange, Riverside, San Bernardino and Los Angeles counties.

COFFEE Newmark's High Grade 1 lb. Can 47c 2-lb. Can 93c

MAZOLA OIL Quart 45c Half Gallon 87c

MACHINE SOAP Post's Large Pkg. 33c

ASPARAGUS Del Monte Salad Points No. 1 Can 22c

Del Monte CATSUP Large Bottle 16c

SEGO MEDIUM PEAS No. 1 Can 9c No. 2 Can 12½c

GIBSON Country Gentleman CORN No. 2 Can 13c

FRESH FRUITS and VEGETABLES
Wide Friday and Saturday only at Fresh Specials at Piggly Wiggly Co.

Oranges Large Valencia Sizes Dozen 60c
Peas Fancy, Fresh, Green 3 lbs. 25c
New Potatoes Fancy No. 1 7 lbs. 25c
Asparagus Choice, Tender 3 lbs. 25c
Bananas Fancy, Ripe 4 lbs. 25c

MILK Carnation, Libby, Alpine, Federal Tall Can 9c Case (48 Cans) $4.25

HONEY MAID GRAHAMS One of the Pacific Coast Biscuit Co.'s Popular Packages 1-Pound Pkg. 16c

Every Day
No matter what day it is nor where you are, you can depend on Piggly Wiggly Station KFON being ready to entertain you. Just tune in on 242 meters between 9:30 a. m. and midnight—any day!

Making Friends
Making friends and keeping them is no easy problem in the grocery business. Piggly Wiggly does it with the combination—Clean Stores—Low Prices—Convenience of Shopping.

A Southern California Institution

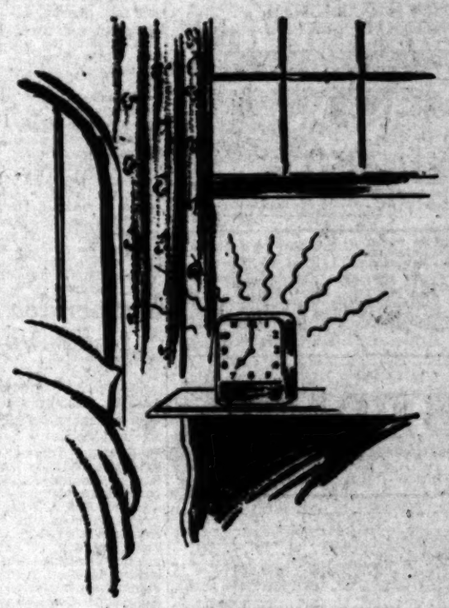

Early

Copy for want ads to appear in the Sunday Times should be sent or phoned today or early tomorrow.

Times Want Ads
Telephone: MEtropolitan 0700.

Wherever You Want to Live—Whatever You Want to Rent
That sums up the service available to you through
— TIMES WANT ADS —

Theaters—Amusements—Entertainments

3rd annual
BAKER RANCH RODEO
SAUGUS

Spanish Barbecue Served All Day—60 Cents a Plate

TOMORROW AND SUNDAY 2:15 P.M.
15,000 SEATS AT $1.10
Children 50 Cents

WORLD'S GREATEST RIDERS

300 Contestants
PROGRAM
Bronco Busting, Wild Horse Riding, Wild Steer Riding, Trick and Fancy Roping, Wild Steer Roping, Cowgirls' Races, Cowboys' Races, Bulldogging, Relay Races, Trick Riding, Clown Contest, Wild West Parade and many other events—30-piece Band.

$7000 in Prizes
LOOK WHO'S HERE
Bob Askins, bronco-busting champ., Pendleton, 1927; Earl Thode, bronco-busting champ., Cheyenne, 1927; Vera McGinnis, champ. pony rider, Pendleton, 1927; Mabel Strickland, America's greatest all-around cowgirl; Howard Tegland, bronco-busting champ., Baker Ranch, 1927; Fred Hunt, American relay champ.; Hank Pettis, trick riding champ.
OTHERS! OTHERS!

KIDS' DAY TOMORROW
THREE SHETLAND PONIES GIVEN AWAY—FREE

BY AUTO OR S. P. TRAIN
32 MILES FROM L. A.

FREE PARKING FOR 15,000 AUTOS
TICKETS ON SALE AT B. H. DYAS CO.
and All Southern Pacific Ticket Offices and Depots
For Information Phone TRinity 7151

BELASCO "THE" RACKET LAST 3 WEEKS
THE ORIGINAL NEW YORK CAST
SENSATIONAL COMEDY-DRAMA
EVENINGS 50c TO $2.50 — WED. MAT. BEST SEATS $1.00 — SAT. MAT. 50c TO $1.50

FORUM
Now Playing
BEBE DANIELS in "FEEL MY PULSE"

BROADWAY AT 9TH PHONE TRINITY 3214
Orpheum Orpheum Circuit Vaudeville
AFT. 25¢—75¢ EVE. 50¢ TO $1.65
CLAIRE WINDSOR
HERMA & JUAN REYES • LARRY RICH • RICH & CHERIE
LEE MASON & "SUNNY" • JOE MENDI • FULTON & MACK
NEXT WEEK WINNIE LIGHTNER 2nd WEEK
TICKETS ON SALE NOW FOR BENEFITS SAT. MAY 5

PANTAGES
WORLD'S CHAMPION OCEAN PARK MARATHON DANCERS
TOM MIX AND TONY IN DAREDEVIL'S REWARD
6 DAYS & NIGHTS WITHOUT SLEEP!
OTHER BIG VAUDEVILLE ACTS
25¢

Hurry, Hurry! 10TH AND LAST WEEK!
LAST TIME SAT. NITE
WOMEN GO ON FOREVER
A Gen-Sherwood Production
MUSIC BOX GRanite 4152
Beg. Tue., May 15 "Lazarus Laughed" By Eugene O'Neill
POP. MAT. SAT.

9th & Final WEEK
ARTHUR SMITH'S FIGUEROA PLAYHOUSE 939 S. FIGUEROA
Good-bye Sat. Mat. & Night
EXCESS BAGGAGE
TICKETS ON SALE
NIGHTLY 8:30, SAT. MAT. 2:30

NOW
TOWER
AL JOLSON in "THE JAZZ SINGER"
Popular prices: 9 to 1, 25c; 1 to 6, 35c; 6 to 11, 50c.
VITAPHONE

MISSION PLAY
NOW PLAYING AT SAN GABRIEL
EVERY AFTERNOON (EXCEPT MONDAY) AT 2:15
WEDNESDAY and SATURDAY EVENINGS 8:15
PRICES—50¢-75¢-$1-$1.25-$1.50
Last Two Weeks—Closing May 13th

BURBANK SIXTH & MAIN
"Too Many Women"

"LAZARUS LAUGHED" BY EUGENE O'NEILL
PASADENA COMMUNITY PLAYHOUSE COL. 5358
NO SUNDAY PERFORMANCES — MAT. SAT.
APRIL 9 TO MAY 12

FOLLIES BURLESQUE
MAIN AT FOURTH
75 PEOPLE 75
40 40

MASON TU. 7373
THIS WEEK ONLY / 1928 Western Tour
MORONI OLSEN PLAYERS Present
"THE LILIES OF THE FIELD"
PRICES—EVES. 50¢ TO $2.50 — MATS. WED. & SAT.—EVERY ORCHESTRA SEAT $1.00

MAJESTIC THEATRE
SEX
NIGHTS 8:30—$1.00 FIRST, WED. AND SAT.

NEW SHOW CAST OF 20
No Cover Charge With Dinner at Any Time
KIT KAT CLUB
DINING DANCING
Washington Blvd. at Culver City
Three Shows Nightly—9:30 p.m.; 11:15 p.m. and 1:15 a.m.
Culver City, 5020 or 2624.

GOOD USED CARS every day in TIMES WANT ADS

JULIAN COUNSEL WILL BE BRIEF

Lewis Excepted, They Will Limit Arguments

Jury May be Given Case Late Next Week

Ex-President Denounced in Richardson's Address

Another surprise move on the part of defense attorneys in the Julian Petroleum Corporation overissue case is planned for next week when, with the exception of S. C. Lewis, they expect to take only two hours or less to present their individual cases to the jury.

This was learned last night after several attorneys had conferred on the advisability of taking a day each for argument. S. C. Lewis, under the tentative plan, is to carry the brunt of the task of presenting the defense to the jury.

ARGUMENTS BEGUN

At the conclusion of Dep. Dist.-Atty. Van Cott's opening argument yesterday noon, Deputy Julian Richardson began argument upon evidence in the case and at the close of the session announced that he will take all today and part of Monday for his argument. The defense will then open.

If the defense attorneys carry out the proposed plan to limit their arguments, there is a possibility of the case being handed to the jury late next week.

In his address to the jury, Richardson severely scored Lewis, former Julian president, because there apparently is no record of when and where a certificate for 310,000 shares of stock was issued. The certificate is made out to the Lewis Oil Company and represented the biggest block of common stock in the organization.

DENY SEEING CERTIFICATE

During the taking of testimony, transfer clerks in the Julian offices, who handled all stock issues, denied having made out the certificate, or ever having seen it, although one clerk admitted he had issued the series from 1812-A to 1821-A, in which the certificate was included. Its number is 1813-A.

Richardson told the jury that every share of stock issued in excess of 230,000 shares, which was the total number outstanding when the company's stock-selling permit was revoked by the State Corporation Commissioner, were spurious shares. A grand total close to 5,000,000 shares was issued.

The prosecutor intends to go into every phase of Julian manipulations which preceded the company's crash, in presentation of the prosecution to the jury, Richardson said last night.

Son of British Steel and Arms Magnate Here

Sholto D. Vickers, second son of Douglas Vickers, former member of Parliament and president of Vickers, Ltd., London, one of the largest steel and arms plants in the world, is a guest at the Biltmore. During the World War the three plants of Vickers, Ltd., employed 150,000 men.

"Of course, our forces are cut down now but the development of the airplane industry bids fair to open a tremendous new field, as we specialize in all-metal planes," said the young man yesterday. "Our company built the first airplane to cross the Atlantic and the first plane to fly to Australia from Europe and we anticipate large developments in airplane construction. My visit to America is in connection with a coal mine which the Vickers family owns in Mexico."

Suspended Fine to be Appealed

Convicted of maintaining a nuisance by building a dam across a stream running parallel to Vendome street in the rear of her home, Mary E. Spangler refused to accept a $25 suspended fine imposed yesterday by Municipal Judge Bush and gave notice of appeal through her attorney, Keil J. Scharf.

The sentence was suspended on condition that Miss Spangler remove the dam, which a score of neighbors testified would cause the stream to flood their property in event of a heavy rain. Deputy City Prosecutor Coultas announced he was preparing to contest the appeal.

Cooking Class Meets Today

Two substantial dishes and several desserts will be Mrs. Mabel (Chef) Wyman's offering in The Times cooking class at 2 p.m. today in the demonstration rooms, 130 South Broadway, Southwest Building. These are rabbit mold and a fillet of sole creole, both tasty and tempting, and angel food pie, strawberry souffle, maple nut tapioca, French coffee cake and cracker balls.

The Times cooking class is free; it meets every Friday and Tuesday afternoons, and all are welcome. Elevator service is available direct to the third floor entrance.

Mexico to Join Library Meet

Six Mexican delegates will attend the coming annual meeting of the American Library Association in West Baden, Ind., from May 28 to June 2, according to Lic. Salvador Mendoza, representative of the Mexican Secretariat of Public Education, here.

The Mexican librarians, headed by Lic. Esperanza Velasquez Bringas, chief of the Department of Libraries, will visit the libraries and bibliographic institutions of Houston, St. Louis, Chicago, Ann Arbor, Detroit, Cleveland, Fort Wayne, Indianapolis, Washington and New York. In returning to Mexico the visitors will spend a few days in Los Angeles.

BATTERY D VETERANS TO PICNIC TOMORROW

Veterans of Battery D, California Heavy Artillery, will have their annual picnic tomorrow at the picnic grounds at the north end of Vermont avenue. The officers of the battery's association are J. W. F. Dies, captain; Alfred MacKenzie, first lieutenant; Frank Willard, second lieutenant, and Frank C. Henderson, first sergeant and secretary. The nucleus of Battery D was enlisted in Los Angeles. It was the only body of troops recruited in California, with the exception of the First California Infantry, San Francisco, that actually was assigned to foreign duty during the Spanish-American War, serving in the Filipino insurrection.

COWBOYS PRACTICE FOR RODEO

Many Children Expected at Baker Ranch Tomorrow Hoping to Win Pony

Scores of cowboys and cowgirls enlivened Baker Ranch at Saugus yesterday with exhibitions of skill preliminary to opening there tomorrow of the third annual rodeo, which will continue through Sunday. The improved arena and enlarged stadium drew praise from visiting champions of national round-ups.

Most of the 360 or more performers who will compete in the contests for $7000 in prizes will be at the ranch today, in readiness for tomorrow's events. New world records are seen as possibilities in the relay races, revivals of the old pony express, and in the steer-riding and roping contests, in which eighteen noted riders and lariat throwers are entered. The bronco-busting contest also will determine a world championship.

A large attendance of youngsters is expected tomorrow, when three thoroughbred Shetland ponies will be given away to fortunate girls or boys. Performances by clowns, music by a clown band and a Spanish barbecue capable of feeding 8000 persons will be other attractions.

Arrangements have been completed by the Southern Pacific to handle a record crowd. A special train, direct to the stadium, will leave Los Angeles tomorrow at 12:10 p.m. and four special trains will be operated on Sunday. A special motorcycle patrol will aid motor traffic.

QUADRILLES FEATURE AT BUNNY SHOW

Compton Pioneers Weave Through Old-Time Dances; Jiggers Also Have Outing

Old-time quadrilles were revived by early settlers of Compton yesterday at the town's industrial, fur and rabbit show. A score pioneers tripped through the now almost obsolete dance as part of the observance of "Old Timers' Day," while H. A. Ward of Domingues Junction, years ago a leading fiddler of the district, supplied the music.

Solo jigging was done by Mr. and Mrs. Jerry Morton, John Morton, Ralph Nichols and Charles Gunston. Hoop skirts, bustles and brown derbies lent color.

The day also was dedicated to Huntington Park, Bell, Walnut Park and Maywood folk, while "Long Beach Day," with the town's municipal band present, will be observed today.

Announcement was made by Freeman Lang, master of ceremonies, that Compton aviators, headed by L. E. Root, will put on an air circus from 4 to 6 p.m. on Sunday. A style show of rabbit fur, with girls carrying live rabbits to match fur coats, is being held nightly.

The show attendance has averaged 22,500 daily, K. T. Hubbell, general chairman, said. It runs until Monday night.

Outstanding awards, made to date, are as follows:

San Fernando Rabbit Breeders Association, silver cup to H. A. Salls, Mar Vista Rabbitry, Venice, for best junior white Flemish buck.

K. T. Hubble trophy to Arden Dairy, El Monte, for champion chinchilla.

Compton Chamber of Commerce trophy to Tilconer Fur Farm, Granada, for best white New Zealand senior doe.

Bay City Rabbit Breeders Association trophy to Star Rabbitry, Bell, for champion red New Zealand doe.

Southeast Rabbit Club trophy to George West, Lynwood, for best rabbit in largest class. A white New Zealand junior doe, with fifty in class, took prize.

Best Belgian hair silver cup, won by Cedarcrest Rabbitry, Los Angeles.

Best blue-eyed white Beveron cup, won by Triangle Rabbitry, Anaheim.

Woman Leader of Hungary Here

Mme. Katrinka Justh, Hungarian club woman and writer, is a guest in the Hollywood Plaza Hotel for three weeks, during which she is to address women's clubs in the city. Mme Justh recently came to America to be present at the unveiling of the Kossuth monument in New York.

KATRINKA JUSTH

"In Europe we have an idea that Hollywood is but a few miles from New York City," said Mme. Justh. "I find it a place where much is accomplished."

Mme. Justh is president of the Central Secretariat of the Hungarian Minority Women of Rumania, Transylvania, the Banat and all other territories ceded by the peace treaty to Rumania. She also is correspondent for Pesti Hirlap, Budapest newspaper.

UNIVERSITY Y.W.C.A. ANNOUNCES MAY FETE

The annual May fete sponsored by the University of Southern California branch of the Young Women's Christian Association will take place the afternoon of the 9th inst., on the lawn of old college, Thirty-fifth street and University avenue. Songs and dances of an international theme will be featured, according to Clare Miller, campus Y.W.C.A. secretary. Hostesses include Mmes. Frank E. Ekhart, R. B. Von KleinSmid, Jorn D. Fredericks, Harry Phelps, Don Campbell, Lyman Folwell, Robert Ladd Gifford, Florence G. White, Harry M. Haldeman, Herbert S. Hazeltine, Walter Lindley, O. H. Churchill, George Finley Bovard, Charles E. Seaman, Wesley Clark, Albion McMillan, Charles S. Crail, F. O. Jean, P. S. Fuller and Howard S. Waring.

NAGEL GETS BIG M.-G.-M. LEAD

Will Play Opposite Greta Garbo in Fred Niblo Film; Mary Brian Signs New Contract With Lasky; Marie Prevost Will Go to New York

BY GRACE KINGSLEY

The cast of "War in the Dark" is being rapidly assembled by Metro-Goldwyn-Mayer and by Fred Niblo, who will direct.

Niblo let us know yesterday that Conrad Nagel will play the leading masculine role in the picture opposite Greta Garbo, a fact that will delight everybody who has seen him in "Glorious Betsy," at the Warner Theater. The choice had lain between Ralph Forbes and Nagel with the final decision in Nagel's favor.

Count Andres de Segurola may quite likely play an important part in the picture, but so far I believe he has not yet signed. However, he would be ideal, it would appear, for the role for which he is being considered.

Betty Blythe has an important part.

As a part of the story, because of similar events, the second act of "La Tosca" will be shown in the picture.

Fred Niblo and Metro-Goldwyn-Mayer are planning to make "War in the Dark" one of the outstanding productions of the year. Some important location trips are being planned, and it is quite likely that some of the scenes will be made in Technicolor.

Mary Brian's New Contract

Great things apparently are in store for Mary Brian, Paramount featured player, who leaped into fame in "Peter Pan."

MARY BRIAN

Miss Brian signed a new contract yesterday with Paramount, according to the announcement of B. P. Schulberg, and her first role under that contract is to be a feature role in "The Perfumed Trap," with Clive Brook, William Powell, Olga Baclanova and Jack Luden. Victor Schertzinger is directing.

In the ensuing year Miss Brian is to be co-featured with Richard Arlen in two pictures, and she is also to have featured roles in other productions.

Marie Prevost to New York

Marie Prevost will spend her annual vacation as usual in New York, visiting friends and viewing the latest shows. She will leave for the East as soon as she completes her current engagement with Thomas Meighan in "The Racket," Caddo's underworld melodrama. The picture will be ready for the cutting room within the next week or ten days.

Danny O'Shea Working Again

Aftermath of the World War, Danny O'Shea has been in the hospital for many weeks following an operation on his spine when a bullet received in the war was removed.

DANNY O'SHEA

However, early this week Danny was able to be about again, and even to go to work. He is playing the lead in a Maurice Schlank special, from the Saturday Evening Post story, "Dugan of the Dug-Out," a war story of an Irish dance-hall boy who was forced into the war and came out the hero. Pauline Garon is the girl in the picture, which is being made at the Metropolitan studios.

Danny O'Shea, as doubtless you remember, was star in a number of Mack Sennett comedies.

Reginald Denny's Own Unit

If everything goes as Reginald Denny hopes, that star will have his own production unit with Universal. He is at present negotiating with President Carl Laemmle on the subject.

REGINALD DENNY

Denny, it is understood, wants the right to choose his own leading lady and his own stories, as under the new arrangement he would be able to do. It is understood that his fiancee, Bubbles Steifel, is to play the lead in his next picture.

George Davis with Goldwyn

That noted comedian, George Davis, has been signed by Samuel Goldwyn for an important role in Vilma Banky's first individual starring vehicle, "The Innocent." Davis is not new to Goldwyn pictures, as he played the ringmaster in "The Magic Flame."

Recently he has been acting in such feature-length productions as "The Circus," "Four Devils" and "The Wagon Show." He made his original American appearance in two-reel comedies after a success in this same field for Pathe in Paris.

William Austin to Travel

William Austin, Paramount featured player, whose portrayals of funny Englishmen on the screen have won him wide acclaim, is soon to return to his native land, according to an announcement made yesterday from the Paramount studio in Hollywood.

Granted a vacation by the organization, Austin plans to sail from New York on or about June 15, and will remain abroad two months. It will be his first visit home in a period of four years.

Raymond Hatton Departs

Raymond Hatton leaves today for a vacation at his mountain lodge at Silver Lake in the high Sierra Mountains. He expects to stay at least a week at the mountain resort getting his lodge in readiness for the summer fishing season.

Louis Wolheim Signs

Louis Wolheim has been signed by Samuel Goldwyn for the main character role of "The Innocent," by Frances Marion, which will be the first Vilma Banky individual starring vehicle. Goldwyn characterizes the Wolheim part as the most interesting opportunity the actor has had.

Caddo Productions loaned Wolheim.

Lane Chandler to Remain

That very popular young leading man, Lane Chandler, has been signed again on a long-term contract by Paramount.

Starting with the organization a little more than a year ago in western roles, the handsome Montana cowboy has carved an enviable position for himself in the motion-picture world. His first role under his new contract will be "The First Kiss," co-starring Fay Wray and Gary Cooper.

Ann Pennington Arrives Today

Ann Pennington on the stage in person at every "de luxe" performance and Bebe Daniels in "The Fifty-Fifty Girl," a comedy romance of the modern girl in quest of her rights, on the screen, head a compound eight-attraction show opening today at Loew's State.

Miss Pennington will introduce a number of new dance steps and will present for the first time here, her own original version of the Black Bottom as she danced it in George White's "Scandals."

Straw Hat Week is an added stage feature with Benny Rubin the central figure of the ceremonies. Ward and Van, popular headliners, are also on the stage program. These various offerings are introduced in Fanchon and Marco's "Great White Way."

Stan Laurel and Oliver Hardy appear in their latest Hal Roach funfilm, "Soup to Nuts."

Chest Dividend Weeks Planned

So that contributors to the Community Chest may see what their money is earning in human returns, the Chest has inaugurated a series of first weeks in several months to be known as Community Chest dividend weeks.

Just as Community Chest floats and exhibits in Boys' and Babies' Week showed the general public what Chest agencies are doing in child welfare, so will other floats and exhibits in June, July, August and September interpret its work in relief, character building, hospitalization and crime prevention.

The first week in June will be Veterans' Week; the first in July Girls' Week; the first in August, Aged and Family Relief Week; the first in September, Hospital and Health Week.

"GINGER GIRLS" SEEN

"Ginger Girls," with Charles Fritcher as the featured comedian, is the burlesque at the Follies this week. The entertainment is to afford the playgoer "relaxation in an atmosphere of jolly fun, hilarity, melody and dancing." It is presented by a company of men and women who include Hazel Miller, the prima donna; Vivien May, Cynthia Hendry, Leo Leonard, James Yeoman, Lee Murphy, thirty chorus girls and Reb Spike's colored Jass Hounds.

FILM RIDER TO ASSIST OLYMPICS

Thomson to Ride Noted Horse to Help Benefit in Raising Funds

Promising to duplicate his equestrian stunts of the screen, Fred Thomson yesterday said he will appear with his horse, Silver King, on the program of the Southwest Olympic finals June 16 in the Los Angeles Coliseum.

Thomson won world recognition as the greatest all-around athlete in the world nearly a score of years ago. He won the national all-around championship in 1910, 1911 and 1913, setting in 1913 a world record in hoints that holds. He competed for the Los Angeles Athletic Club, Princeton University and the New York Athletic Club.

Jack Dempsey has promised to box several rounds with an opponent yet to be selected and the greatest athletes in the Southwest will compete in the program of Olympic events.

At is luncheon yesterday the Los Angeles Realty Board observed Olympic day.

JUDGE FINES FRIEND

Aviator Thinks He is in Plane When It's Only Automobile

Casting friendship aside, Municipal Judge Lester E. Hardy yesterday imposed a $25 fine on Capt. Charles H. Babb, secretary of the Southern California branch of the American Aeronautical Association for speeding.

Being interested in aviation himself, Judge Hardy has had much occasion to be associated with Capt. Babb in his official capacity as secretary of the aerial body, but notwithstanding this friendship, the judge levied the fine.

Capt. Babb admitted he knew better than to travel forty miles an houir in a fifteen-mile zone, even though it was at Vermont and One Hundred and Twentieth street, but explained that he believed momentarily he "was up in the air where there is no speed limit."

TRAFFIC CHANGE ASKED

The Traffic Commission yesterday recommended to the City Council that the ordinance requiring street cars to stop at intersecting tracks be changed to eliminate this requirement where there are automatic signals or flagmen.

Theaters—Amusements—Entertainments

LAST 4 DAYS
CORINNE GRIFFITH in "The GARDEN of EDEN"
ENDS MONDAY NIGHT. THEATRE CLOSED TUESDAY UNTIL 6:45 P.M.
WRIGHT TO LINDBERGH Program of Hits
UNITED ARTISTS THEATRE
ENTIRE PROGRAM UNDER PERSONAL DIRECTION HUGO RIESENFELD
BROADWAY NEAR 9TH
Next Tuesday 8:45 P.M.
GALA TESTIMONIAL
from the motion picture industry to
D. W. GRIFFITH
Celebrating his return to California, the 25th Anniversary of his initial success, and the
PREMIERE
of his most important production
"DRUMS OF LOVE"
CECIL B. DEMILLE, Master of Ceremonies
COME! JOIN!
GLORIA SWANSON—NORMA TALMADGE—Bella Jean Hersholt—Phyllis Haver—Sally O'Neil—Estelle Mary Philbin — Betty Bronson — Leatrice Joy — DeMille—Jeanie MacPherson and all of Filmland's distinguished celebrities in this huge Tribute to the master.
A remarkable First Night program of personal appearances, surprises, and elaborate musical numbers, including the presentation of Radio's favorite—Edgar Burroughs.
RESERVED SEATS
ORCHESTRA $5.00
*BALCONY 1.50
tax included
*(Mr. Griffith has accepted this tribute with the understanding that he be permitted to buy the entire balcony at $5.00 per seat to be offered to picture fans at $1.50. His wishes to have the general public enjoy the thrills at a popular price and will personally pay the difference between $1.50 and the face value of the $5.00 tickets. First come, first served. If you cannot join us at the theatre, if you miss this unique show. These special balcony seats, together with regular orchestra seats, may be reserved by mail or phone. They are on sale at the box office now. TRinity 3333.)
Regular Engagement starts Wednesday—11 A. M.—May 9th at popular prices—35c until 1 P.M.

EDWARD EVERETT HORTON
A COMEDY FAVORITE
and—LOIS WILSON
"The GOSSIPY SEX"
Directed by Maude Fulton
VINE ST. THEATRE
Between Hollywood and Sunset Blvds.
Phone GLadstone 4146 for Reservations
Downtown Ticket Offices
Broadway Dept. Store
Birkel Music Co.

HILLSTREET 8th AND HILL
Orpheum Circuit Vaudeville
ADELE ROWLAND
IN AN EXCLUSIVE INDIRECT PRESENTATION OF SONG STORIES MADE IN YOUR HONOR WITH BACK DROP SCENES OF YOUR FAVORITE HOME TOWN
MAY WIRTH WITH "PHIL" SMITH
FRANK McGLYNN • SMITH & PARKER
AND OTHER OUTSTANDING CIRCUIT FEATURES
TICKETS NOW—for MONSTER 6TH ANNUAL MATL. VAUDEVILLE ARTISTS MIDNITE BENEFITS at ORPHEUM & PANTAGES, SAT. MAY 5

BROADWAY PALACE BETWEEN 6TH & 7TH
LAST DAY! "CZAR IVAN the TERRIBLE"
ARMORED CRUISER POTEMKIN
WEEK STARTING TOMORROW
Acclaimed by Two Continents "GREATEST FILM EVER MADE"
by DOUGLAS FAIRBANKS • JIMMY HUSSEY
EMIL JANNINGS • THEO BECKER
MAX REINHARDT • BORIS MARMORSKY

GUILD PRODUCTIONS
World Premier of the Spoken Drama
"FOR THE SOUL OF RAFAEL"
TONIGHT 8:30 P.M.
Matinees Every Saturday at 2:30 P.M.
OLGA ZACSEK and All-Star Cast
Performances Sunday Evening—House dark Monday
TRINITY AUDITORIUM, 9th at Grand, VA.
Seats 50c, 75c and $1, plus tax. Seats now on sale

WHERE TO DINE AND DANCE

New Hotel Rossl
HART BROTHERS, Proprietors — Fifth and Hill
50¢ LUNCHEON 50¢ DINNER
SERVED FROM 11:30 A.M. TO 2 P.M.
SOUP
Manhattan Clam Chowder
ENTREES
Fried Fish with Tartar Sauce
Browned Short Ribs of Beef
Codfish Cakes with Tomato Sauce
Beef Stew with Vegetables
Creamed Shrimps on Toast
Pig Hocks with Sauerkraut
Vegetarian Luncheon a la Rossiya
Individual Baked Pork and Beans
ROASTS
Prime Ribs of Beef au Jus
Roast Leg of Pork with Celery Dressing
COLD MEATS
Assorted Cold Meats, Potato Salad
Cold Corned Beef, Potato Salad
Boneless Herring or Norwegian Sardines, Potato Salad
Pickled Lamb's Tongue Beef Ox Tongue
VEGETABLES
Sauerkraut Cabbage Mashed Potatoes
SALADS
Vegetable Salad
Lettuce Salad Lettuce and Tomato Salad
DESSERTS
Fresh Rhubarb Pie Peach Pie
Cocoanut Custard Pudding
Vanilla Ice Cream or Strawberry Sundae Cake Sherbet
DRINKS
Coffee Tea Iced Tea Milk Buttermilk
SERVED FROM 5 P.M. TO 8 P.M.
SOUP
Tomato Cream of Celery
ENTREES
Fried Fish with Tartar Sauce
Creamed Short Ribs of Beef
Codfish Cakes with Tomato Sauce
Baked Leg of Lamb, Mint Sauce
Crab Meat a la Newburg
Vegetarian Luncheon a la Rossiya
Individual Baked Pork and Beans
ROASTS
Prime Ribs of Beef au Jus
Roast Leg of Pork with Celery Dressing
Rib Steak
T-Bone Steak
Lamb Chops
COLD MEATS
Assorted Cold Meats
Russian Herring
Pickled Lamb's Tongue
VEGETABLES
Creamed Spinach
SALADS
Vegetable Salad
Lettuce Salad Lettuce and Tomato Salad
DESSERTS
Pumpkin Pie Apple Pie
Vanilla Ice Cream
DRINKS
Coffee Tea Iced Tea

New Show New Girls
New Costumes Sat. NIGHT
KIT KAT CLUB
DINING! DANCING!
Washington Blvd. at Culver City
Culver City 5020 or 2624

BREAKERS
Long Beach
320 Rooms All Outside
CAFE IN CONNECTION
Rates $2.50 per day and up
Plan
Mr. G. A. Rossiter

HOLLYWOOD'S ITALIAN VILLAGE
6728 Hollywood Blvd.
Dining, Dancing ENTERTAINMENT
No Cover Charge
Italian

Theaters—Amusements—Entertainments

WEST COAST THEATRES — when you visit a West Coast theatre you enjoy an incomparable show — in a spacious atmosphere — with attentive service and at reasonable prices! BUY WEST COAST Scrip

STATE — Broadway at 7th
TODAY! 8 Jazzed Carnival!!
dimpled darling in daring dances
Ann Pennington in person
new steps! same knees! revealing what made the "Scandals" famous!
on the screen
Bebe Daniels
in "THE 50-50 GIRL"
with JAMES HALL — Clarence Badger directed it for Paramount — and he made it funny, too!
Ooh! Wot Fun!
Stan Laurel and Ollie Hardy in "Soup to Nuts"
Pantages & Nero's "GREAT WHITE WAY IDEA"
They never stop laughing at . . .
Denny Rubin
Monarch of Mirth and Wit Winning Stage Host
Straw Hat Week
Special Organ Novelty

METROPOLITAN
COMMERCIAL COMBINATION WE'RE PROUD OF SAT.
THE FUNNY FRANK JENKS and his "Met" Stage Band
The biggest stage News that Publix ever made!
"BLUE PLATE" with this Broadway cast MEYERS AND HANFORD original Arkansas travelers "12 FOSTER GIRLS" from Carroll's "Vanities." KOEHLER AND EDITH LORRAINE TUMBLER GORDON and KING
ends today! "THE PATENT LEATHER KID" Richard Barthelmess
Publix News "Treasure Ships"

CRITERION — Grand at 7th
See this amazing program! and hear it too!!
F. W. MURNAU'S WILLIAM FOX TRIUMPH
"SUNRISE"
with Janet Gaynor — George O'Brien — most unusual picture ever filmed.
MOVIETONE "SYNCHRONIZED TALKE-OFF" you hear every detail!
Musical Comedy moments from PAT ROONEY-MARION BENT "Shamrocks"
No "Hi" 1 p.m.—No to 5:30 p.m. No Traveller including tops . .

MILLION DOLLAR
Jack Sennett has done it again!
"The GOOD-BYE KISS"
COME EARLY! Doors 11 a.m. Short-subjects and prize-parade!
FORGETTIN'S MUSIC, TOO!

WEST COAST DISTRICT THEATRES
BOULEVARD — Washington at Vermont — NOW PLAYING — LYNN COWAN and his JAZZ JESTERS
EGYPTIAN — Hollywood Boulevard — Gaze Morgan "King of Mirth" — RAMON NAVARRO, "ACROSS TO SINGAPORE"
UPTOWN — at 10th Ave. — Matinees Every Day — GLORIA SWANSON in "SADIE THOMPSON"

HENRY DUFFY PRODUCTIONS
PRESIDENT — BROADWAY NEAR EIGHTH
BARGAIN MATINEE SATURDAY — Prices 25c, 50c, 75c
HENRY DUFFY PLAYERS Present
"TOMMY"
An American Comedy of Youth
with SIDNEY TOLER • GAY SEABROOK AND ORIGINAL NEW YORK CAST
SEATS NOW SELLING
MATINEES Sun. • THURS. • SAT.
EL CAPITAN — BARGAIN MATINEE SAT. 25¢ 50¢ 75¢
GREAT WEEK! SWEEPING THE TOWN
HENRY DUFFY PLAYERS Present FRANK CRAVEN'S COMEDY TRIUMPH
"NEW BROOMS"
with ROBERT McWADE (IN HIS ORIGINAL ROLE) HELEN FERGUSON & JASON ROBARDS
BARGAIN MATINEES SUN. WED. SAT.
POPULAR PRICES AT EL CAPITAN AND PRESIDENT
BOX OFFICES at BONNY DEPT. STORE - MAY CO. — BARKER'S

PRESIDENT HAS GALA OPENING

Duffy Downtown Theater in Bright Premiere

"Tommy" Affords Abundant Amusement

New York Principals Are in Effective Cast

BY EDWIN SCHALLERT

You will find the old Morosco Theater changed completely. In becoming the President it has undergone a glowing transformation.

This is perhaps the most important word to say regarding the beginning of Henry Duffy's reign as producer at a playhouse of celebrated memory, which has acquired a new name, in addition to an abundance of new frills and furbelows.

The Morosco Theater reopened as the President last evening, and Duffy sponsored an excellent time for a thronging audience.

It was his invasion of the downtown theater district, El Capitan Theater in Hollywood having been the center of his enterprise locally heretofore. He presented a thoroughly delightful comedy, "Tommy," by Howard Lindsay and Bert Robinson, with a cast decisively agreeable. Included in the personnel were, among others, Sidney Toler and William Janney of the New York company, brought here for this opening entertainment.

Duffy was given an ovation. It might be noted that his advance in the theatrical world here has been turned into a popular victory. This was notably demonstrated last evening, when he was introduced by Mr. Toler.

Duffy spoke very highly of past accomplishments at the Morosco. He mentioned as the reason for the changing of the name the fact that Oliver Morosco himself is shortly to produce a play here—the desire to avoid conflicting with this undertaking. The President is already the name of theaters which Mr. Duffy has in operation in San Francisco and Seattle. The policy of the President, he indicated, would be similar to that of El Capitan, the expansion being necessary because the length of the runs at that theater prevented the early presentation of plays that were bidding for entree.

"Tommy" is a comparatively recent comedy. It is light, obvious and pleasing. There is no audience that enjoys the thoroughly wholesome fare that is synonymous with Duffy's offerings who will not enjoy it. Indeed, comparison in this instance might well be drawn to "Figs," "Two Girls Wanted" and other effervescences that Mr. Duffy has already proffered in Hollywood.

The plot is about a boy and a girl, who, as frequently happens in Duffy attractions, have troubles over becoming engaged and getting married. The parents interfere, but in a different way from usual. They nearly kill the match with their enthusiasm for the daughter's suitor, who is almost too generous and courteous with them for the good of the romance. To put it briefly, he is the white-haired boy of the family. The solution for the difficulty is proffered by a somewhat nefarious politician, who applies Machiavellian diplomacy to this youthful romance—on the theory that "most people get married because some one doesn't want them to," he inveigles the boy into an intrigue which will render him de trop with the parents, and consequently arouse the sympathy of his fiance.

It doesn't all work out as perfectly as anticipated, but all the better. For the complications that develop are clever. Also the lines are bright, and the characters suitably fabricated.

The note of humanness abounds, after the prevailing fashion. Nor does one feel the least like leaving the theater until the very final curtain, because the suspense is always sufficiently magnetic.

One could really hardly find a more pleasureable evening's amusement than seeing this comedy. It will undoubtedly enjoy a very popular run at the President. The house has been renovated and redecorated, and has acquired a very rich carpeting. The lobby has been made distinctly attractive.

Sidney Toler is accorded popular approval. As the politician he has a winning part, and plays it with manifest adroitness and ease. One likes the crispness and the dryness of his humor. He will be an immense hit during the engagement.

Tommy, as portrayed by Janney, is a thoroughly happy creation. You'll find him not so smart, but not a simp either. Janney has interesting mannerisms, among which an uplifted right eyebrow is particularly striking.

Gay Seabrook does the baby-voice stuff delightfully, and it always seems to meet with favor. She has much individuality in comedy.

Lloyd Neal, from the original cast, as the father, furnishes broad amusement. Florence Roberts adds to the play as the mother. Alan Bunce, of the New York company, does worthy duty as the rival of the hero. It's a good show generally.

CANTOR ROSENBLATT SINGS FOR JOLSON

The cantor, Joseph Rosenblatt, is appearing on the screen for the first and last time in "The Jazz Singer," which is now showing at the Tower Theater.

According to the cantor, the reason for his appearance and singing of "Kol Nidre" in the Warner Brothers' Vitaphone piece was due to his friendship for Al Jolson.

In addition to "The Jazz Singer," a Warner Brothers' Vitaphone act and Fox News are being presented.

ACADEMY BAND PLAYS AT VARIETY MATINEE

Coming to Los Angeles particularly for the engagement, the San Diego Army and Navy Academy band, comprising chiefly young men preparing for West Point and Annapolis, will appear Saturday matinee at the Orpheum Theater.

A Climax That's Gripping

Edward G. Robinson, John Cromwell, Gladys Lloyd
Snapped in action during "The Racket," Chicago underworld melodrama which is winning popular acclaim at the Belasco Theater.

YOUNGSTER "FINDS" APPEAL

"Good-by Kiss" Attracts Because of New Talent Discovered by Sennett

BY E. S.

Famed for the discovery of Gloria Swanson, Marie Prevost, Phyllis Haver and other first-water stars, Mack Sennett has registered again as a Columbus of talent. His picture, "The Good-by Kiss," at the Million Dollar Theater, introduces two pleasing youngsters, and a highly entertaining comedian. The youngsters are Sally Eilers and Matty Kemp; the comedian, Johnny Burke.

For the rest—well, "The Good-by Kiss" is a war picture, and if you can summon the stamina to see one more you will find this abundantly entertaining. It is hokumish to the point of being naive, but it is replete with amusing situations, sweet old-fashioned sentiment, some very clever mechanical and spectacular effects and a few thrills of the routine order. Some of it strikes one as crude and occasionally it verges on vulgarity, but there is a spirit and spontaneity about the film as a whole that distinguishes it.

Mack Sennett personally directed "The Good-by Kiss" and it is the first large feature he has made in several seasons.

The story is one of action, for the interest and humor are not crutched with subtitles, but for the most part leap quite naturally out of well-contrived situations.

Burke is the center of the fun. In fact, he is its continual inspiration. A clumsy and dumb rookie who is always playing in bad luck, he never fails to capture a laugh. He has an ingenious and likable personality, and a "you've-got-to-show-me" attitude that is bound to win.

Miss Eilers discloses as much youthful charm as any girl who has come to the screen for a long time. Perhaps more. Her dark eyes have unusual pathos. There is the chance that she may be one of the big "finds" of the screen, and that she may prove a rival for the famous Gaynor sympathetic appeal.

Mattie Kemp does not record a personality as unusual as that of Miss Eilers, but he is a very personable juvenile. In certain slight ways he resembles Buddy Rogers.

"The Good-by Kiss" might have evoked a sensation had it been produced about a year and a half ago. Being a war picture, it is, however, rather belated. The film is likely to be enjoyed by those who are not deterred from seeing it because its background is the European conflict.

After all, the battle scenes themselves are not terrifically important, for the main thought is a pretty love story. There is much tenderness and sincerity to the telling of this.

The finish of the picture pertaining to the exploding of a mine under the American trenches is unusually effective. There is a vivid theatrical moment when the girl imbues the boy with the spirit of courage during a raid by airplanes. The fact that he reveals a lack of bravery on the battlefield is the motif for this episode.

Crudeness is evident in the sequence of the French cafe. Burke's humorous personality proves only somewhat relieving in this.

In the cast besides the principal players mentioned are Lionel Belmore, Alma Bennett, Eugene Pallette, Wheeler Oakman, Carmelita Geraghty, Irving Bacon. The characterization of Bacon as a German army officer is rather interesting.

There was an unusual note of festivity attaching itself to last evening's performance in that many stellar film personalities of today who began their picture careers or furthered them to a large extent on the Sennett lot were present in the audience and took bows as Johnnie Burke, acting as master of ceremonies, called out their names.

Chester Conklin, Pat O'Malley, Natalie Kingston, Louise Fazenda, Hallam Cooley, Vera Gordon, Marie Dressler, James Hall and George Lewis were among those introduced, while Miss Eilers and Matty Kemp were called to the stage for personal presentation. Burke then gave his imitation of a "Dumb Soldier Going to War," which was received enthusiastically.

Against a background of black and silver was staged the prologue, "Kisses."

STAHLBERG ARRIVES HERE

Coming here direct from New York City, Frederick Stahlberg, musical conductor, arrived in Hollywood yesterday to direct the music for the spectacular premiere of "The Trail of '98," Clarence Brown's photoplay of the frozen north, Monday night at Grauman's Chinese Theater.

Regarding the musical accompaniment as one of the most important factors in the presentation of pictures, Sid Grauman arranged for Stahlberg to come here at the conclusion of a European tour specially to direct the program at the premiere.

Brought here by Grauman for the dedicatory performance of "The King of Kings" a year ago, Stahlberg later was sent to Europe to conduct the continental premiere of the biblical production at Salzburg, Austria.

C. Sharp Minor will perfrom at the console of the Chinese Theater organ at the opening.

With installation of the "Fantom Screen" completed for the premiere, Grauman is busily engaged in completing the details for "Northern Lights," his prologue.

Cooling Plant Now Effective

The Metropolitan Theater, during the past three months, has been installing a large and expensive cooling plant. The refrigeration system, put in at a cost of $75,000, is now virtually completed and the management expects to get word from the engineers this week that all is satisfactory.

Work started on the plant, appropriately enough, on Christmas Day and has been proceeding steadily since then. Nearly a mile of conduit will bring fresh air, at exactly the proper temperature, to patrons of the theater this summer.

And speaking of patrons the Metropolitan presents tomorrow Pola Negri in "Three Sinners."

On the stage Publix will present Frank Jenks and his Metropolitan band in "Blue Plate," a revue devised and staged by John Murray Anderson.

O'Donohoe Does Lindsey Story

J. T. O'Donohoe, who wrote "What Price Glory," "The Noose," "The Gorilla" and Wid Gunning's "The Hawk's Nest" for the screen, last night signed with Sam Sax-Asher, Small and Rogers to do an original screen story in collaboration with Judge Ben Lindsey from the noted sociologist's book, "Companionate Marriage."

Judge Lindsey's Movietone talk, incidentally, has been so much discussed that the Criterion Theater management last night announced it would be held over a second week in connection with the showing of Murnau's "Sunrise."

The Denver jurist's books, his political and sociological background, and his modernistic views have made his film program internationally of interest.

O'Donohoe is noted as one of the most brilliant among screen creative workers and it is likely that he will work into his screen story a Movietone or Vitaphone sequence in which Judge Lindsey will figure.

California's Background of Play Romance

The early days of California, the days of the dons and padres, live again on the stage of Trinity Auditorium where the Drama Guild Players are presenting "For the Soul of Rafael," stage version of the story by Sarah Ellis Ryan.

Last night's performance of the drama marked the world premiere of the story as a stage presentation, although it was made into a screen version some years ago with Clara Kimball Young in the leading role. J. Frank Glendon, who appears in the leading male role in the Guild production, was seen in the same characterization in the picture.

The story is no doubt a well-known one to all lovers of California fiction, being based upon the love affair of a Mexican girl for an American. After a time, believing him to be dead, she marries the son of her guardian, a drunkard and philanderer, whose soul she makes a solemn vow to save.

After it is too late she discovers her lover is still alive.

As Raquel Estevan, Olga Zacsek gave another splendid characterization, notwithstanding the fact that she was laboring under a severe cold at last evening's performance. The role seems admirably suited to her type and personality.

J. Frank Glendon, as mentioned before, gave an outstanding performance as the American. Keith Bryton, and Boris Karloff did splendid work as the young Rafael Arteaga.

Marion Burns and Fiobelle Fairbanks made minor bits into prominent roles in their interpretations of the lively Jaunita Cordoba, and the pathetic little Marta.

The production was staged against pleasing and artistic settings, the work of R. M. Schindler.

Olga Zacsek served in the capacity of director as well as leading lady for the production.

Daphne Pollard Brightens Act in Hollywood

Daphne Pollard, internationally famous as a comedienne, is the featured player in Larry Ceballos's lavish stage presentation, "Sunshine," which forms an important part of the opening bill at the new Warner Brothers' Theater in Hollywood, and thus returns to the scene of her triumphs of twenty years ago.

At the age of 7 Daphne came to Los Angeles as the star of Pollard's Lilliputians, that remarkable Australian company of child actors. She appeared in "King Dodo," "Wang," "The Belle of New York" and similar musical comedies. At 13 the youthful actress had a repertoire of thirty-six comic operas and in the intervening years has appeared as the star of musical revues both in Europe and America.

New York Cast Leaving Early for Local Bow

Mary Nash, Basil Rathbone, Violet Kemble Cooper and the other members of the original cast of "The Command to Love" will leave New York City the latter part of next week in order to have a few days' rest in Los Angeles before beginning their engagement at the Belasco Theater here on the 21st inst. John Tuerk, one of the play's producers, is accompanying the organization west.

Pageant Will be Bowl Event

One of the most gorgeous theatrical pageants ever seen in Southern California is scheduled to take place in the Hollywood Bowl the evening of the 31st inst. for the benefit of the California State convention, Knights of Columbus fund, it is announced.

The pageant will be staged by Walter S. Wills, stage producer and creator of the Catholic Motion Picture Guild gambols and Writers' revues.

Hollywood Council, No. 2406, Knights of Columbus, will act as host to the 35,000 visitors expected to attend the convention.

All the artists and workers are donating their services to the affair and the entire proceeds will be devoted to paying the costs of the convention.

One of the striking features of the pageant will be the prize band contest.

Salvin's Cast Now Assembled

Sam Salvin, who brings the collegiate musical comedy, "Good News," to the Mayan for a long run commencing the 22nd inst., announces his complete cast.

Eddie Nelson, "sunkist comedian of the Golden West," and Peggy Hope have already been named for the principal comedy roles.

Lester Cole, Los Angeles favorite, will be Tom Marlowe, captain of the Tait College football team, playing opposite Margaret Breen, with whom he was featured in the New York run of "Peggy Ann."

Others are Jack Inglis, Dorothy Day, William Gould, Marjorie Kane, Billy Taft, Vivian Fay, George Guhl and Art Rogers.

Gay Backstage Fete Planned

A backstage celebration will be given at the Figueroa Playhouse after the final curtain falls on "Excess Baggage" Saturday night. George Tripp, the original star of the Chicago company of "Excess Baggage," and Harland Tucker, Los Angeles actor, who have just joined the troupe for its San Francisco and road show tour, are sponsoring the party in honor of the nine weeks' run here.

Theaters—Amusements—Entertainments

THREE MILLION DOLLARS AND TWO SOLID YEARS were spent to make the greatest epic the screen has ever known
45 FAMOUS STARS 15,000 PLAYERS were used in creating *the most outstanding* cinema triumph yet flashed on the silversheet
"THE TRAIL OF '98"
is a living breathing *human document* and Metro-Goldwyn-Mayer -- its producers - give full honor to Clarence Brown's *directorial genius*
Monday Night's Premiere at GRAUMAN'S CHINESE THEATRE • • HOLLYWOOD
marks a new era in *motion picture history* and every filmland notable will be there to celebrate this *newest* presentation.
WE URGE IMMEDIATE RESERVATIONS
For the premiere, $5.50, inc. tax, regular Grauman Chinese prices thereafter—on sale Owl Drug, 6th & Bdwy., or Chinese theatre pagoda boxoffice, GLadstone 5194.

WARNER BROS. THEATRE — HOLLYWOOD — HOLLYWOOD BLVD. AT WILCOX
A Glorious Love Story
SEE AND HEAR
DOLORES COSTELLO in "GLORIOUS BETSY"
with CONRAD NAGEL
A WARNER BROS. VITAPHONE PRODUCTION
VITAPHONE PRESENTATIONS
Larry Ceballos *magnificent prologue* "SUNSHINE"
DAPHNE POLLARD & HARRY KELLY
MATS. till 1 35¢ after 1 50¢
EVES. 50¢ 65¢ LOGES $1.00
POPULAR PRICES — CONTINUOUS PERFORMANCES
DOORS OPEN AT 10 A.M. — ELEVATORS TO BALCONY
The world's most perfect COOLING SYSTEM

Hollywood Play House Productions
HOLLYWOOD PLAY HOUSE
FROM HELL TO A LADY
A Smashing Hit
JOSEPH SCHILDKRAUT
MAYAN THEATRE
OPENING Wed. May 9
Return Engagement San Francisco Success
INTERFERENCE
for 12 Days Only
Tickets at Bickel's, May Co. Broadway Dept. Store. GR. 1131. Vine N. Holly Blvd.
WE. 7333 Seat sale starts Saturday, May 5.

NOW!
FAITH! She gave him this precious gift. For, like a man, he doubted.
SEE AMERICA'S BELOVED SWEETHEARTS
STREET ANGEL
with JANET GAYNOR - CHAS. FARRELL
Lavishly Embellished by Carli Elinor's famous Concert Orchestra and, on the Movietone,
RAQUEL MELLER, Spanish Prima Donna—"The Treasurer's Report," with Robert Benchley, Dramatic Editor "LIFE," and FOX MOVIETONE NEWS.
TWICE DAILY 2:15 8:30
3 SHOWS SUNDAY 2:15 5:15 8:15
Tickets: Phone Box Office, GRanite 1164. Downstairs: W. H. Allen, 730 S. Bdwy. Mats., 50c, 75c, $1; Nights, $1, $1.50. Take Yellow Wilshire Buses Direct.

ERLANGER'S BILTMORE BY and GRAND
MATS. DAILY AT 2:15
NIGHTS AT 8:15
RESERVED SEATS
Hurry! 1 More Week
AN EPIC OF THE AIR
WINGS
A PARAMOUNT PICTURE

AMBASSADOR 40 INSTRUCTORS ROLLER SKATING AUDITORIUM QUEEN STATE PARK

NEWS OF SOUTHERN COUNTIES

YOUNG TO LAY CORNER-STONE

Governor Will Speak During Green Cross Ceremony

Two Other Appearances at Glendale Scheduled

Parade Will Precede Rites on School Grounds

GLENDALE, May 3. (AP)—Gov. Young will be the guest of this city tomorrow. A full day of speaking and entertainment has been scheduled for the State executive. His primary purpose in coming here is to place the corner-stone box containing all data upon the formation of the American Green Cross within a monument recently erected on the local high-school grounds.

The ceremonies at the Green Cross monument occur at 2:30 o'clock, following a parade through the business district of this city. More than 125 organizations of all sorts are co-operating in the parade.

In the morning the Governor will address the Glendale High School student body. At noon he will meet the officials of seven school junior towns. These towns are organizations formed by the students within the schools for their own self-government. They each have a mayor, council and other city officials and administer their own school-yard business. The Governor has expressed a desire to meet these officials.

Following this short meeting the State executive will address a joint gathering of the local service clubs, including the Rotary, Lions, Exchange, Optimist and Round Table. The Kiwanis Club will be host at this gathering. The parade follows immediately. The services at the high school are expected to draw a large crowd.

S. G. McClure, president of the Chamber of Commerce, will act as master of ceremonies. Following the placing of the documents into the box, it will be sealed by City Manager J. W. Charleville and given to Mayor Harry G. McBain, who will in turn present it to the Governor.

He will make an address upon the value of the Green Cross organization, commenting upon the value of the organization in its campaign to reforest America.

A junior Green Cross, organized by Mrs C. E. Hughes, prominent local Green Cross and Parent-Teacher worker, has a charter membership of nearly every school child in Glendale. A scroll containing these names will be included in the box. The first chapter of the Green Cross was organized in Glendale. Recently national headquarters of the organization were established here.

Burbank Man New Head of Chino Schools

CHINO, May 3.—Prof. Leonard T. Collins, for the last two years Superintendent of Burbank public schools, and associated with Burbank schools for eleven years, has been appointed Superintendent of Chino public schools, succeeding B. McCall Aldrich, resigned. J. A. Latham, president of Chino School Board, announced today.

Ill health prompted Mr. Aldrich to submit his resignation. Prof. Collins will assume his duties with Chino schools July 1, the date his resignation takes effect in Burbank, Board President Latham said.

Prof. Collins is a graduate of Los Angeles Normal School, and holds a bachelor of arts degree from the University of California and a master's degree from the University of California. At present he is vice-president of the Administrators' Association of Southern California. He has been active in Boy Scout work in Burbank and adjoining districts and is a member of Burbank Rotary Club.

Mr. Aldrich served Chino school district as superintendent four years and has resigned to locate in a higher altitude.

POLICE AND FIREMEN TO GET MORE MONEY

SAN DIEGO, May 3.—An increase in wages amounting to $40,000 was promised members of the police and fire departments by the City Council here today. The increase will affect more than 200 men and will mean a pay lift of about $15 a month for each man.

Money for the wage boost will be taken from the supplemental budget, which will be fixed by the Council early next week. The increase will mean that the 1928 tax rate will be $1.72 instead of $1.70 as recommended by City Assessor C. K. Stout. In the event of further demands on the supplemental budget the rate may be boosted to $1.75, it was said at City Hall today.

Boulevard Lighting Will be Celebrated With Frolic

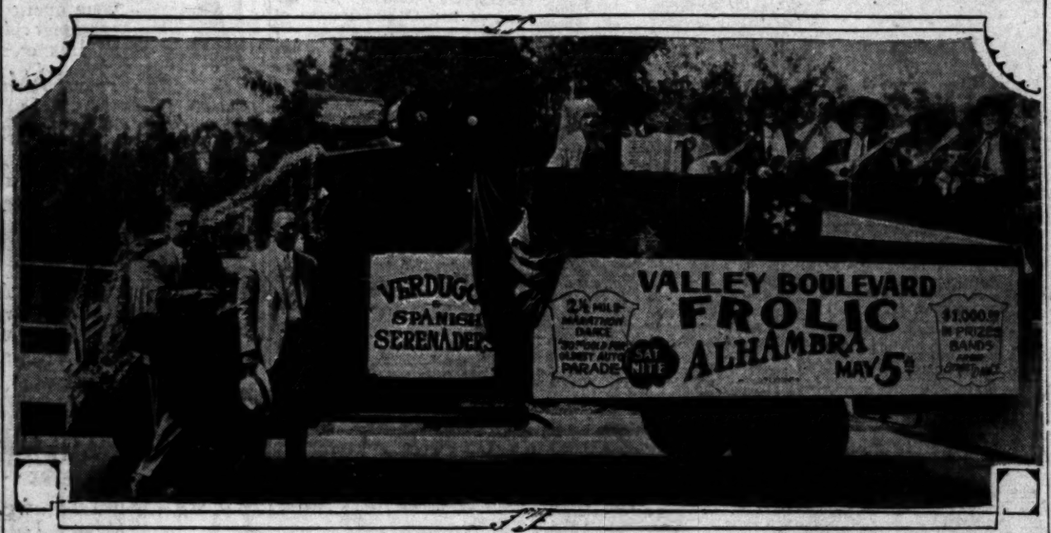

Whooping It Up for Highway Festival

Two-mile improvement on Valley Boulevard through Alhambra will be feted with carnival Saturday night. Above group of Spanish musicians have been touring valley as announcers. Standing by float are R. W. Henry and H. R. Harper.

REDLANDS FIRE CHIEF GOES OUT

Interference in Other City Departments Held Cause of Removal

REDLANDS, May 3.—Horace Green, chief of the fire department here for several years, is out of office. The City Council today did not reappoint him to the office, but placed Harold Holt, assistant chief, as acting chief of the department for the present.

At the last meeting of the Council, it was announced that Green was not to be reappointed. At that time Mayor Allen Wheaton said: "The Council has come to the conclusion that for the best interests of the city, Mr. Green should not continue with the work. The Council realizes that his record as a fire chief has been above reproach. He has been an efficient head. But he has not been content with running his own department, but has mixed into others and caused endless friction. The Council has remonstrated with him and had no effect."

After some discussion it was decided not to make an appointment, not even temporary, but today Holt was made acting chief. There have been several applications made for the position and these are being considered by the Council.

Rural Paper in Tabloid

SANTA MONICA, May 3.—Some new departures in rural journalism are promised by Telford Work, for six years publisher of The Enterprise, at Selma, and of a string of five weekly papers in Tulare and Fresno counties.

Today the first edition of The Palisadian, a new weekly to be published in tabloid size by Work, went to press. The paper will serve the territory covered by the Palisades mail route, extending from Mandeville Canyon up the coast to Las Flores Canyon and including the Rivieras, Santa Monica Canyon, Castellammare, Huntington Palisades and Pacific Palisades.

The first issue is of 12 pages, printed on book paper. The publisher states that the Pacific Palisades Improvement League is officially behind the organ, and that the Ladies' Aid Society of the Pacific Palisades Community Church will conduct a subscription campaign for the new paper. Circulation is expected to reach 2500 copies.

SCHOOLS ENGAGE IN DOUBLE DEBATE

ONTARIO, May 3.—Keen interest has been aroused over a double debate tomorrow in which Chaffey Union High School students will participate with Colton High.

Question for debate is, "Resolved that the government should operate Muscle Shoals."

Edward Dart and Pauline Collins will be the Chaffey affirmative team to meet the Colton negative squad in Chaffey auditorium. The negative pair going to Colton is Roland Rutledge and Harold Lutz.

MISSING GIRL LOCATED

Seven Young Men and Another Girl Arrested After Identity is Admitted at Welfare Bureau

LONG BEACH, May 3.—Juanita Walker, 17-year-old Glendale (Ariz.) high school girl, for whom police of several States have been searching, and of whom radio broadcasters have been telling their audiences for several weeks, is in the City Jail here. And so are seven youths of varying ages, three held for burglary, two for investigation of burglary, and two for investigation of juvenile delinquency.

Police took the Walker girl in custody when she applied at the Social Welfare Bureau here for medical aid. At first denying her identity, the girl finally confessed to police that she is Juanita Walker, whose picture and description have been broadcast throughout the Southwest. Following her arrest, a confession of her relations with the youths and another girl, said to be Wilma Wrigley, 19, led to the round-up of both the youths and the other girl. The latter is being held on a charge of vagrancy.

A score or more of recent burglaries here may be solved as a result of the round-up of the young friends of the Arizona girl, Detective Sergeants Springer and Kirkpatrick said today. The Walker girl is being held for her parents, who have searched the Southwest for her since her disappearance from high school in Glendale, near Phoenix, on April 3, last. Her father traced her to Second and Hill streets, Los Angeles, a few days after her disappearance and there lost the trail. She has been living in Long Beach for three weeks and it was here that she became acquainted with the youths and the Wrigley girl, she told police. She made her home with them here, she said.

INDICTED MAN SEEKS FREEDOM

Former Official Applies for Writ of Habeas Corpus in Conspiracy Case

SANTA ANA, May 3.—J. B. Neel, ex-treasurer of Laguna Beach, and director of Coast Industries, Inc., today applied for a writ of habeas corpus in connection with a charge of conspiracy to violate the Corporate Securities Act. The writ was issued by Superior Judge H. G. Ames, who set the hearing for the 5th inst.

At that time the court will decide whether Neel has been wrongfully held, without evidence to support the charge against him, and whether the charge shall be dismissed.

Neel was recently held to answer with George S. Johnston, another director of the company, but all counts against Neel were dismissed with the one exception of conspiracy. Neel contends that he is a "victim of circumstances" and had nothing to do with asserted issuance of stock, upon which the charge is based.

In order to apply for a writ of habeas corpus, Neel first surrendered himself to the Sheriff today. He had been at liberty under $5000 bond. After surrendering himself, he immediately posted a new bond for $5000 for his appearance at the hearing the 5th inst.

To Call Second Bond Election

ONTARIO, May 3.—Within six months Ontario voters will be called upon to vote for a second time on a proposed $100,000 bond issue to provide for city park improvement and establishment of a municipal swimming pool, if plans now being considered by the Chamber of Commerce and City Council carry.

The proposed bond issue was narrowly defeated at the April 9 municipal election. A petition is expected to be circulated soon in an effort to get the signatures of fifteen per cent of those who voted at the April 9 election. If that number of names is secured the election will be called at once. If they are not obtained six months must elapse before the second election can be called.

Directors of the Chamber of Commerce have gone on record favoring an early election and have drafted plans which will be submitted to City Council Monday evening.

SMOKING BAN WILL BE PLACED EARLIER

PASADENA, May 3.—The ban on smoking in the Angeles National Forest will be placed in effect on the 10th inst., one month earlier than usual, M. H. Davis, Angeles Forest fire dispatcher, announced today.

It was necessary to place the smoking rules in effect earlier this year due to the lack of rainfall and consequent dryness of the forest brush, according to the United States forestry official.

ORATORIO SOCIETY IN CONCERT TONIGHT

VAN NUYS, May 3.—The Van Nuys Oratorio Society, leading singing club in San Fernando Valley, will give a concert tomorrow evening in the auditorium of the Van Nuys High School, assisted by the Loraine ensemble and male chorus of Los Angeles. The society has been working for several months on its program. D. P. Unruh will direct the organization. The concert is expected to attract an audience from all parts of the valley.

Home Looted as Family is Moving to It

NORTH HOLLYWOOD, May 3.—Mr. and Mrs. William Dreher of View Crest avenue have suffered the novel experience of having their home robbed as fast as they moved into the structure. Recently they moved from Moorpark avenue to the new home. Furniture was moved into the new place, piece at a time. Later it was reported to the police that as fast as the home equipment arrived a burglar backed up an auto and carried it away.

Furniture, kitchenware and crockery were stolen as fast as it was transferred. Police are guarding the home until the Drehers permanently move in.

PUSH UP DATE OF RESIGNATION

LA HABRA, May 3.—Resignation of L. W. Bain as Chief of Police here to take effect on June 1 was made effective today, following action taken by the City Council last night, when the resignation was presented by Bain.

Charles Wallace, present motorcycle officer, was appointed by the City Council to succeed Bain. Applications for the position of motorcycle officer received from a number of individuals last night are under consideration by the board and their decision will be announced later, it was said.

MARATHON DANCE ON HIGHWAY

Alhambra Business Men Broadcast Improvement Throughout Valley

ALHAMBRA, May 3.—Valley Boulevard will be the scene of gay festivities Saturday night in celebration of new street lighting, paving and other improvements which have recently been completed. This two-mile stretch of broad boulevard through Alhambra has been decorated and clothed with carnival trappings.

The program Saturday evening will include a cross-country run in which the high-school marathon stars are entered; a waltz marathon dance; parade of floats, some of them from neighboring communities; the crowning of the carnival queen, a high-school girl chosen by popular vote of the students and attended by grammar schoolgirls, similarly chosen, as her attendants, and many other features. The John Howard Strain Post, American Legion, will have charge of the concessions that will line the highway.

The merchants and others on the boulevard have contributed prizes for the various events. J. P. Goring is chairman of the general committee arranging the frolic. Others on the committee are C. A. Lawson, Leonard Wolf, J. C. Naylor, A. Feher, C. W. Ball, Giles Ratowski, Dr. J. C. Washburn, R. W. Henry and George Houser.

Police Gun Too Quick on Trigger

NORTH HOLLYWOOD, May 3. Cyrus Johnson, police sergeant in charge of the North Hollywood branch station of the San Fernando Valley division, and best pistol shot in the division, has a gun that is too quick on the trigger. When Sergt. Johnson's trusty revolver got slightly out of whack he took it to a local jeweler to have the sight adjusted and a general overhauling given.

When the job was completed Johnson took the pistol and ran a glance down the barrel of the weapon. The pistol discharged and a bullet tore through parts of the jewelry store stock, hitting a showcase, a wall clock and a partition separating the store from a barber shop. The bullet went through the partition, smashing a large mirror above the barber chairs. Sergt. Johnson estimates he will have $1.49 left of his week's salary after he pays all damages.

BUILDING AND LOAN MEN TO CONVENTION

INGLEWOOD, May 3.—Sanford M. Anderson, president of the People's Building and Loan Association of this city, leaves today for the twenty-third annual convention of the California Building and Loan League. He was today notified by George S. Walker, State building and loan commissioner of California, of his appointment as a director of the $3,000,000 Building and Loan Reserve Corporation, representing some 225 associations.

A. Fred Krause, assistant secretary of the association here, will accompany Anderson to the convention, as a member of the reception committee.

FILES REPORT OF FLOOD FUND

Red Cross Chief Tells Where Money Goes

Half of Contributions Are Still on Hand

Organization Continues Its Work of Mercy

SANTA PAULA, May 3.—That the American Red Cross has $114,361 balance left for use in the administration of relief of St. Francis Dam disaster sufferers is shown in a report submitted today by J. W. Richardson, chief in charge of the work. It shows that most of the money to date has been spent for sanitation, clean-up, clothing and household furnishings.

The report follows: The following is a statement as of April 28, 1928, of St. Francis Dam disaster relief fund so generously placed in the hands of the American National Red Cross for administration and expenditure by individual citizens and private organizations. It should be understood that this is a progress report and not a final one. Other reports will be issued periodically and a final report will, of course, be given to the public when we shall have completed our work.

Contributions received to date by the American Red Cross, restricted by the donors for use in behalf of victims of St. Francis Dam disaster, $305,370. Contribution of the American National Red Cross to date $10,000, making a total fund of $315,370. The total Red Cross orders issued are for $101,009. Balance not yet committed, $114,361. The above figures merely indicate that $114,361 of the funds has not yet had Red Cross orders issued against it for such items as clothing, furniture, food, etc., in behalf of families.

Many families now in rented homes or tents cannot use furniture until their homes are rebuilt by the city of Los Angeles. Also it is Red Cross practice to carry dependent persons and families on month-to-month maintenance until we are ready to leave the area. At that time trust funds or endowments are set up in behalf of dependent widows, orphans, etc., sufficient, in addition to their own resources, to care for them for longer periods of time; sometimes until a minor boy shall have completed his school age and is able to support the family.

It is the purpose of the Red Cross in this disaster, as it is its long established practice in all disasters, to expend every penny of the funds for this special purpose.

The following is an analysis of expenditures made: Rescue work, $1300; equipment for relief camps, $4475; transportation of disaster sufferers, $35; maintenance of disaster sufferers, $3031; food, $4194; clothing, $11,886; tools and stock equipment, $1341; building and repairs, $114; household furnishings, $14,420; medical and nursing services, $1424; service relief, $9489; sanitation and clean-up, $16,056; feed of live stock, $337; farm implements, $101; other relief expenditures, $838, making a total of $69,046.

Veteran Officer Dead at Ventura

VENTURA, May 3.—John Hardy, formerly city marshal of Ventura for twelve years, died at 10:30 o'clock this morning at his home, 1316 Meta street, following a stroke of apoplexy suffered about ten days ago. Mr. Hardy was 53 years old. He was a native of Minnesota, having come to Ventura twenty-two years ago. After having been a resident of Ventura for eight years he was elected city marshal, serving in that capacity for twelve years.

Ill health forced Mr. Hardy to resign his position two years ago, he being succeeded as marshal by E. T. Mosher. Mr. Hardy's health had grown steadily worse during the past two years, climaxing in the stroke and his subsequent death. Besides his widow, he is survived by four sons, Thomas, Clarence, John and Harold, all of Ventura. He is also survived by sisters and brothers in Minnesota.

Services probably will be held Saturday, conducted by the Masons.

SOLVE MYSTERY OF ROAMING "COW"

GLENDALE, May 3.—The mystery of the "cow" that has been damaging front yards and pasturing on flowers and other growths, to the rising ire of Glendale householders in the northeast part of the city, has finally been solved.

Detective Sergeant J. H. Henderson, while on motor patrol along East Glenoaks Boulevard about midnight last night, started a deer that was browsing among the oaks at Glenoaks and Chevy Chase Drive. The deer trotted along the roadway ahead of Henderson's car, keeping about twenty paces ahead of the machine for several blocks, when it darted off toward the hills and disappeared. Henderson declares that the deer is a doe, and a mighty fine one, at that.

ROADWAY IS WANTED THROUGH CEMETERY

NORTH HOLLYWOOD, May 3.—A move is afoot to obtain a right of way through Valhalla Cemetery for the purpose of opening up Vanowen street, a major San Fernando Valley boulevard, from a point east of here into the Burbank section. The new cemetery property, recently purchased by Mrs. Aimee Semple McPherson, is in the vicinity where it is planned to open the new road.

JOSEPH TAKES PART OF EVE

Joe Ringland

WHITTIER, May 3.—The Franklin Society of Whittier College, whose membership is composed entirely of men, will present the fifth annual stag follies in the college auditorium Friday and Saturday nights. For the 1928 follies, the men have chosen Test Dalton's "Adam's Apple," a farce in three acts. The play is one of Wall street and a family triangle.

There are three feminine roles that share in the leads and all are taken by college men. "Bob" Tomlinson, well-known college hurdler, portrays a fascinating Eve, wife of the leading man, Adam, taken by Fred Ashton. Joe Ringland, as Cecil Eve, has a beguiling smile and rolled stockings. Howard Cole, as Maggie the cook, adds to the general merriment. New talent has been added in Manley Reitz and Don Coate. Walter Cummings takes the role of Riggs.

City Council Has Rejected Zoning Plan

GLENDALE, May 3.—The City Council today definitely rejected the proposed city-zoning plan prepared by Bartholomew and Associates of St. Louis, when the members refused to adopt the ordinance that embodied the recommendations of the Bartholomew organization and ordered it filed for future reference.

Objections to the proposed plan were made by property owners all over the city, who protested against the removal of their holdings from the present business classifications, and the series of public hearings that was held on the ordinance when its first draft was prepared brought out the property owners in an almost unanimous body to work against the plan.

In ordering the ordinance and the accompanying report of the City Planning Commission to be filed, Mayor Harry G. McBain declared that future operations in Glendale will be made only on petition of the property owners. The Bartholomew organization was retained by the city at a price of $16,000 to make a survey for the development of Glendale along comprehensive lines, covering every angle that could possibly bear on the city's future growth. Most of the work is already completed but certain parts are still to be finished.

CHILD CLINIC TO AID SMALL PUPILS

UPLAND, May 3.—To aid children in gaining a strong start in their school work, Upland Parent-Teacher Association is sponsoring a series of clinics during May. It is the belief of the association officials that many children appear slow and backward in their school work because they are suffering from weak eyes or other defects and that if these are detected in time they may be corrected.

The clinics are for children getting ready to enter school next fall in order that the defects may be corrected before that time. Dr. Mary Craig Williamson and Mrs. Lottie Fuller, city school nurse, will be in charge.

CONSOLIDATE CITY SCH...

High and Low Gr... One Head

Ventura Boards W... Plan of M...

Melrose Martin N... Superin...

VENTURA, May ... Martin, City ... Schools at Alhaso, Ca., ... ceed both H. O. Wi... of the Ventura Dis... and A. L. Vincent as ... tendent of grammar ... announced today. M... not be formally elected ... school position until ... which time the board ... reorganize, but the ... in agreement on him ... derstood to have ... cept the offer of the ... will pay $5000 a year ...

The election of Mr. ... to a climax a long ... the part of both the ... and grammar-school ... scene form of ... step is made feasible ... through the death of ... and the retirement of ...

Lyal Wells, ... cent and acting ... ing the latter's illness ... will continue as ... Martin and will be ... the grammar-school ... J. K. Barker is ... sistant high-school ... be chosen to serve ... tin. As the agreement ... two boards stands, ... tinue to be a high- ... a grammar-school ... rate units. The ... half of Mr. Martin's ... latter half. The ... the salary of the ... and the latter will ... who is understood to ... increase in salary ...

Mr. Martin, ... man, will come to V... long record of ... cational work. He is a ... the University of C... for seven years ... bany Standard Time ... at Sebastopol, ... one of the large ... of that region. He ... nected with the ... Ross and with the ... Fresno State Teachers ...

Mr. Martin's ... four years and he is understood to be ... will be increased ... the feeling of the ... by consolidating the ... economy will be ... standing an honor ... of the one man over ... other two.

Adulteration of Deliv... Milk Ch...

SANTA BARBARA, ... Charges that milk ... had been tampered ... livery to the ... were being investi... W. H. Eaton, City ... Dr. H. Erickson, ... police.

The dairy, which ... highest rating in ... cent tests, reported ... that persons ... mitting acts of ... ing foreign matter ... turning bottles ... the cream could be ... draining off the ... stituting water ... acts. Pebbles, ... even mice were ... milk, officials said.

A thorough ... bottling and ... the dairy has been ... was committing the ... prosecution is ... fenders by the ... office, if arrests ... one dairy has been ...

EDITORS OF JU... COLLEGES ...

FULLERTON, May ... Junior College will ... delegates from ... leges of the ... convention of the ... College Press ... ference is the first ... ing to be held ... of the organization ... Darrell McGraw, ... local college paper ... the organization. ... program of discussion ... Junior college ... to send delegates ... San Mateo, Pasadena, ... Long Beach, Marin ... dale, Compton, Riverside, ... nardino, Chaffey and ... desto and Bakersfield.

WEDDING STRIKES ROCKS

Publicity for Marriage Plans Operates First in Orange County; Mother Calls Halt

SANTA ANA, May 3.—The new marriage law, which requires a wait of three days between the time of applying for a marriage license, and the time it can be actually obtained, claimed its first victim in Orange county today.

One of the objects of the law was to halt juvenile marriages, through the agency of publicity. Today, the law functioned.

Mrs. Arthur J. Wootten of 216½ East Amerige avenue, Fullerton, entered the marriage license bureau today, accompanied by her daughter, Correne. Mother and daughter both wore stormy expressions.

"I saw a notice of intention to marry published in the newspapers for my daughter and Frank Wheeler," Mrs. Wootten informed the license clerk. A check of the records showed that such was the fact. The notice had been filed by the couple on April 30. Wheeler gave his age as 21; the girl said she was 18.

"Correne is only 17, and the boy is only 20," Mrs. Wootten declared.

"I'll be 18 in August,' Correne snapped.

"I want to forbid this license being issued,' Mrs. Wootten instructed the license bureau. Then she led the rebellious Correne away.

So the wedding bells will not ring tomorrow—the end of the three-day wait.

CITY DECLARED LOPSIDED

Pasadena Street Numbers Should Start from Lake and Not Fair Oaks Avenue, Resolution Says

PASADENA, May 3.—Lake avenue, instead of Fair Oaks avenue, should be the basis of this city's east and west street-numbering system, according to a resolution passed today by the Metropolitan Business Men's Association. If the resolution is approved by the Board of City Directors, the entire street-numbering system will have to be changed.

"Lake avenue is approximately the geographical center of Pasadena," said H. D. Perry, president of the association.

"The principal advantage of the change would be realized when the new zone system of collecting bus and street-car fares is inaugurated here. A 5-cent fare for each zone of two and one-half miles is proposed.

"With the central point of the zone located at Lake avenue and Colorado street, the first fare zone would take in all sections of Pasadena, while from the present dividing line, Fair Oaks avenue, citizens in the eastern section would have to pay a double fare.

"With the Arroyo Seco Canyon forming a permanent barrier for the expansion of the city to the west, Pasadena will remain in a lopsided condition until the change which we propose is adopted."

AUDITORIUM PROPOS...

Three Methods of Financing Project S... City Directors of Pasadena

PASADENA, May 3. —The Chamber of Commerce will petition the Board of City Directors this week for immediate action to construct a municipal auditorium, it was announced today.

Although the Chamber of Commerce officials will urge that the auditorium be financed without any bond issue, they will not recommend a specific financing plan.

The Civic Center bond issue is depleted and the City Directors reported today that the land purchase fund is very low, thereby eliminating two possible sources from which money for the auditorium might be obtained.

There have been three financing plans proposed. The first is the "Shupe" plan which provides for selling "dead" ... the funds.

Second, is the ... plus money from ... plant. This plan is ... who fear that it ... raising light rates.

The third plan is ... Board of Education ... the sale of the ... site on Green ... of the proceeds to ... um on the ... avenue and Colorado ... land is owned by ... tem.

CONSOLIDATE CITY SCHOOL

High and Low Grades Under One Head

Ventura Boards Work Plan of Merger

Melrowe Martin Named Superintendent

VENTURA, May 1.—Martin, City Superintendent Schools at Albany, Cal., is to succeed both H. O. Wise as principal of the Ventura Union High and A. L. Vincent as city superintendent of grammar schools, it announced today. Mr. Martin will not be formally elected to the school position until Saturday, which time the board will reorganize, but the members in agreement on him and he understood to have promised to accept the office of the position and will pay $5000 a year salary.

The election of Mr. Martin is to a climax a long-time effort on the part of both the high and grammar-school boards for some form of consolidation. The step is made feasible at this through the death of Mr. Wise and the retirement of Mr. Vincent.

Loyal Wells, assistant to Mr. Martin and will be employed the grammar-school board, and J. E. Barker is president. The assistant high-school principal to be chosen to serve under Mr. Martin. As the agreement between two boards stands, there will continue to be a high-school board, a grammar-school board, the separate units. The former will half of Mr. Martin's salary and the latter half. The former will the salary of the assistant principal and the latter will pay Mr. Martin, who is understood to be given an increase in salary this year.

Mr. Martin, although a young man, will come to Ventura with a long record of experience in educational work. He is a graduate of the University of California and for seven years principal of the Lathrop Standard Union High School at Sebastopol, Sonoma County, one of the large high schools of that region. He has been connected with the schools in Fresno and with the faculty of the Fresno State Teachers' College.

Mr. Martin's election will be for four years and the arrangement is understood to be that his salary will be increased each year, provided the feeling of the two boards by consolidating the two positions economy will be effected, or standing an increase in the salary of the one man over either of the other two.

Adulteration of Delivered Milk Charged

SANTA BARBARA, May 1.—Charges that milk of a low grade had been tampered with while in delivery to the consumers' homes were being investigated today by W. H. Eaton, City Health Officer, Dr. H. Erickson, milk inspector, and police.

The dairy, which received the highest rating in the city's recent tests, reported to Dr. Erickson that persons unknown were committing acts of sabotage by adding foreign matter in the milk or turning bottles upside down so that the cream could not be seen, draining off the cream and substituting water and other vile acts. Pebbles, sawdust, and even mice were being placed in the milk, officials said.

A thorough investigation of the bottling and delivery facilities of the dairy has failed to disclose who was committing the sabotage, and prosecution is promised for the offenders by the District Attorney's office, if arrests are made. Only one dairy has been affected.

EDITORS OF JUNIOR COLLEGES TO ...

FULLERTON, May 1.—The Junior College will be host to delegates from fourteen junior colleges of the State tomorrow at the convention of the California Junior College Press Association. The conference is the first regional meeting to be held since the founding of the organization last fall.

Darrell McGavran, editor of the local college paper and president of the organization, has prepared a program of discussion and round-table conferences which are expected to send delegates are from San Mateo, Pasadena, Santa Ana, Long Beach, Marin, Pomona, Glendale, Compton, Riverside, San Bernardino, Chaffey and probably Modesto and Sacramento.

...IUM PROPOSED

...Financing Project Suggested ...rectors of Pasadena

...he Chamber of Commerce and City ...rd of City Directors this week to ... municipal auditorium, it was learned ... Com... selling "dead" city lands to ... the funds.

Second, is the plan to use ... plus money from the municipal ... plant. This plan is opposed by ... who fear that it would result in ... raising light rates.

The third plan is proposed by ... Board of Education. It proposes ... the sale of the present high ... site on Green street and the use ... of the proceeds to erect a ... um on the southeast corner of ... avenue and Colorado street. The ... land is owned by the city.

...ASTER HANDS ...ECORATE HOME

...nstration House Tells Story of Harmony

...e and Ornament Blend ...to Magic Ceilings

...Daniels Will Lecture Today

...Y VALERIE WATROUS

...a long ago the term "interior ... crept into our language, ... variously applied to the ... had dominated by the ... designed draperies, lamps, ... and other accessories. ... entirely decorated, that ... following this phase of ap... only have also come to be ... interior decorators.

... into the hands of such a ... the finishing of the walls ... of the Los Angeles ... Home at ... was entrusted. ... interviewed Mark Daniels, ... of the Spanish type house ... the Demonstration Home, ... will lecture there at 2 ... afternoon, one of the ... he told about the house ... "You'll like the treatment ... the ceilings of the dining-... and entrance hall. I think ... will win your fullest ap...

... naturally I became curious ... the man who had done the ... after I had inspect...

WORD OF MASTER

... Darwell Probst in his ... 160 West First street. He ... master of the Probst-Taylor ... Company. What he had ... to subject paralleled the ... I received some six years ... and past master of his ... Aleph Parsons, head ... of Fine and Applied ... Yale.

... master's duty is to blend ... and he also must ... harmony with all other ... and designers," Mr. ...

... seldom featured as ... since their chief ... to form a background for ... especially must ... a pleasing link between ... and furnishings.

... used it must be ... a definite purpose, sometimes ... or take the line of a ceil... for vibration. Also ... decorator must keep in ... problem of floor cover... quantity of light, whether ... from the north, south, east ... the room with the ... exposure must be differ... from one that has ... facing the west. He ... consider the amount of ... in the room."

CURTAIN BALANCE

... to Mr. Probst, the dec... be able to create and ... balance of color and ... the value of a room a ... with. The organization ... which has decorated some ... fine homes in Los Angeles, ... buildings and churches, ... just executed the dec... of the old Mission Church ... Indians and St. Anthony's ...

... the chief point of in... the decorations of the ... Demonstration Home lies in ... the decorator contin... color and ornament ... their proper place. Aft... research and study, Moore ... were decided upon for ... rooms. This design was ... the church of San Pablo ...

... surface is laid in ... which the colors are ... the treatment gives that ... effect and a per... otherwise unobtainable. ... outstanding deco... of the home is the ... ceiling. This is ... the ceiling in the ... Kings of Aragon in ... Cathedral de Tur... has furnished the dec... used in the living-...

BORROWED CHARM

... during this work neither ... expense was considered, ... have not only been ... but they have been ... many applications of ... gained which give that ... and add to the ... of this truly splendid ...

... Demonstration Home ... 11 o'clock each day. A ... Aeolian pipe organ ... every afternoon by ... Jamila.

... the architect and ... Spanish-type buildings, ... the library this aft... o'clock. He will discuss ... home as applied to ... California, giving the his... development of architec...

... the first of a series of ... given by Mr. Daniels, ... opportunity offered ... demonstration home. ... for Spain within the ... began to execute a com... for the Marquis de ... had engaged him to ... for him a home ... to cost more than $500,...

... hundreds of motor cars ... along Beverly Boulevard ... to Miramar Estates. ... two yards east of the ... Boulevard north of Santa ... winding road leading ... the Tuscan Demonstration ... of easy grades, wide ... roadbed width and well ... is a road reassuring to ... and can be nego... by automobile.

EDUCATOR HOME

... Moore Harley of the ... of political science, Uni... Southern California, re... Los Angeles yesterday ... annual conference of ... of international law at ... Mission, and the twen... annual meeting of the ... Council of International ... held Hotel in Wash...

... emphasis upon laws ... and neutrality in col... school courses and ... one of the main ... at the conclave.

ANCIENT ART PLAYS ROLE IN NEW SUIT

Local Court Hears Case Arising Over Importing of Antique Collection

A court hearing of a suit with the Wickersham collection of antiques and Chinese ceramics occupying the pivotal position was heard yesterday by Judge Harry Archbald in the action brought by Francis G. Matson, New York attorney, for fees in the sum of $9000.

Following the taking of testimony a recess was ordered by Judge Archbald until the 31st inst., to afford the defendant, Samuel Wickersham, time to procure depositions from New York and Washington.

According to the testimony Wickersham, a German, brought the collection to this country. He was informed before leaving Germany that he would not be required to pay duty on the antiques when entering the United States because they were more than 100 years old.

Evidence was introduced to show the collection is valued at 4,000,000 marks, about $1,000,000.

Following the entry of the collection into this country and its arrival in Los Angeles, efforts were made on the part of the owner to dispose of it. It was then the attention of the customs officials was called to it and trouble began brewing for Wickersham. Had the collection been cleared and exempted at New York at the time of entry no trouble would have ensued.

Matson, it is asserted, was employed as the attorney to attend to the affair. In his suit he maintains fees amounting to $9000 are due him.

Wickersham in answering avers he paid the attorney $1000, all that is due him.

POLICEMEN QUIT UNDER RUM CHARGE

Two Officers Accused of Hi-jacking Liquor Store from Bootlegger

Given the choice of facing a police trial board on charges of hijacking or resigning, two police officers, Wayne A. Beech and Walter J. Thompson, yesterday handed in their resignations. Both men had each been on the police force for more than three years.

The resignation of the two men followed an investigation by Capt. Hodson of the police personnel bureau of a complaint made by a bootlegger that two plainclothes men, representing themselves as vice-squad officers, had entered his garage and carted away thirty-five gallons of liquor.

Investigation by Capt. Hodson revealed that the liquor was never turned into the property clerk's office as evidence. The license number of a private machine used by the raiding officers was obtained by the bootlegger and turned over to police.

Beech and Thompson were employed in the ammunition room at Central Station. Beech was married last Wednesday.

PEACE HOPE FOR EUROPE DESIGNATED

Former Hungary Resident Says Transylvanian Issue Holds Key to Amity

Settlement of the Transylvanian problem, which is to be taken up by the League of Nations at its June meeting, will bring Europe a long way toward permanent peace, according to Lovina Stewart Smith, for twenty years a resident of Hungary, who now is in Los Angeles.

She characterises the Trianon peace treaty settlement, which handed fifteen Hungarian states and 4,000,000 people over to Rumania as the greatest diplomatic mistake of the peace parley. Not until the wrong has been righted, she declares, is there a prospect for Hungary to accept the peace terms and continue to exist as a nation.

The peace treaty, according to her, cut Hungary from a population of 21,000,000 to 7,000,000, took twelve of the fifteen cities of the country of more than 50,000 population, and took all of the mines, timber and natural wealth from her and gave it to her neighbors. Nor is this the worst, for since that time the Magyars, whose nationality was changed, have suffered constantly. As an instance, she cites that Rumania has closed all of the 285 schools of Transylvania, and that not one household in that district is free from the threat of having Rumanian soldiery quartered upon it.

Three questions must be solved, she declares, before Europe can have permanent peace. The most important of these is Transylvania, the others being Danzig and Vilna. The real hope for Europe lies in the carrying out of Secretary of State Kellogg's recent declaration that "conciliation and not forced arbitration must prevail," she says.

JUSTICE QUIGLEY IMPROVING

Fred E. Quigley, justice of the peace of Puente, who suffered a severe heart attack April 30, is reported resting easily at his home on North Whittier Heights.

Justice Quigley, who has been ill several months, suddenly collapsed at his home Monday evening. Justice Quigley will not be able to return to his work for some time, according to Mrs. Quigley.

DIRECTOR TO HAVE ORGAN

Plans to install a $17,500 Esty pipe organ in his home on Griffith Park Terrace were revealed yesterday by Victor Schertzinger, composer of musical scores and motion-picture director. Schertzinger already has purchased the organ and it is to be installed at once in the music room.

RADIO ACTIVITIES

From Broadcasting Stations to Receiving Sets

RADIO TO HONOR MEXICO HOLIDAY

Cinco de Mayo Celebration Program Fixed

Governors of States Unite With KHJ Bill

Lee Station to Inaugurate Its New Home

BY DR. RALPH M. POWER

An international good-will radio program, commemorating the battle of May 5, 1862, won in Puebla by the Mexican Liberals, headed by Gen. Ignacio Zaragoza over the French, led by Count Lorences, will be broadcast by KHJ, the Don Lee station in Los Angeles, on Saturday night, when a two-hour broadcast from 8 to 10 p.m. will bring before the microphone representatives of the Mexican government, famous Mexican musicians, artists and soloists.

In order to enhance the friendship that exists between the two countries, Gen. Abelardo Rodrigues, Governor of Lower California; Gen. Aaron Saens of Nuevo Leon, and State executives in Mexico will publicize the two-hour broadcast of KHJ, and as a consequence radio sets will be tuned in from the border to Mexico City and beyond. The program will be presented in both Spanish and English.

The guest of honor for the evening in the studios of KHJ will be F. A. Pesqueira, Mexican Consul in Los Angeles, and Joel Quinones, Vice-Consul, both of whom will speak in Spanish and English. Leandro Fernandez, veteran of the battle of Puebla, who resides in Los Angeles, also will deliver a brief message.

DEDICATION

A dazzling premiere, unusual and picturesque, that will require only attention from the comfortable chair at home, will be given Monday night between 8 and 10 p.m., when KHJ presents its inaugural program for its elaborate new home over the newest and finest equipment radio engineers have devised.

Simultaneously, KHJ's program will be released by telephone line hook-up through KFRC, the Don Lee station in San Francisco; KMJ, the station in the San Joaquin Valley, and KFWB, Hollywood.

The two-hour broadcast will introduce to the radio public an entirely new feature when the Don Lee organ, especially designed and built for broadcasting purposes by the Estey Organ Company, goes on the air with the first recital. This instrument is one of the finest of its type, and was chosen after exhaustive tests. It will be used exclusively for broadcast purposes. It contains 1082 individual pipes, sixteen speaking stops, a harp, chimes, orchestra bells, xylophone, tomtom, castanets and tambourine attachments. It is a two-manual and pedal pipe organ, and is electric throughout.

BOY OFFICIALS BEFORE MICROPHONE

INGLEWOOD, May 3.—On Friday of this week, Boys' Day, boy announcers and boy technical operators will handle the affairs of Inglewood's broadcast station, KMIC. These will shift each hour from 7 a.m. to 10 p.m. At 7 in the evening the Pecan Playground Harmonica Band will give a half-hour concert and at 7:30 there will be a forty-five-minute program by the Boy Scout orchestra from Troop 43.

THE RADIO DIAL HOUR BY THE HOUR

6:30 to 7 a.m.

KGPJ (212.6 M., 1410 K.)—Breakfast frolic at 6:30.
KNX (336.9 M., 890 K.)—Exercises at 6:45.
KFO (422.3 M., 710 K.)—Health program at 6:45.
KTAB (280.2 M., 1070 K.)—Health exercise at 6:45.

7 to 8 a.m.

KPQZ (234.4 M., 1290 K.)—Breakfast program.
KFRC (454.3 M., 660 K.)—Simpy Pitt's songs.
KFWB (252 M., 1190 K.)—Family alter breakfast.
KFWI (267.7 M., 1120 K.)—Health exercises.
KGPJ (212.6 M., 1410 K.)—Frolic.
KMIC (223.7 M., 1340 K.)—Records.
KMTR (516.9 M., 580 K.)—Louise Howard at 7:30.
KFAC (454.3 M., 660 K.)—Exercises at 7:15 and 7:45.
KFRC (454.3 M., 660 K.)—Music.
KTAB (280.2 M., 1070 K.)—Program.

8 to 9 a.m.

KPON (341.8 M., 1240 K.)—Program at 8:30.
KPQZ (234.4 M., 1290 K.)—Breakfast hour.
KFRC (454.3 M., 660 K.)—Studio.
KFRC (252 M., 1190 K.)—Bible study.
KFWI (267.7 M., 1120 K.)—Music.
KGPJ (212.6 M., 1410 K.)—Breakfast frolic at 8:30.
KHJ (268.8 M., 750 K.)—Sperry flour revelle hour.
KMIC (223.7 M., 1340 K.)—Program.
KMTR (516.9 M., 580 K.)—Program.
KNX (336.9 M., 890 K.)—Prayer at 8:00; time and birthday notices at 8:15.
KFO (422.3 M., 710 K.)—Happy hour.
KTAB (280.2 M., 1070 K.)—Prayer at 8:30.
KFBI (270.1 M., 1090 K.)—Prayer at 8:30.
KYA (352.7 M., 850 K.)—Frolic.

9 to 10 a.m.

KPQZ (234.4 M., 1290 K.)—Bulldog hour.
KPON (241.8 M., 1240 K.)—Organ.
KFRC (454.3 M., 660 K.)—Sponsored program to 9:40.
KPON (341.8 M., 1240 K.)—Organ.
KFWB (252 M., 1190 K.)—Spanish program to 9:30; music at 9:30.
KFWI (267.7 M., 1120 K.)—Charlie Glenn.
KFWO (299.8 M., 1000 K.)—Music.
KGPJ (212.6 M., 1410 K.)—Music.
KHJ (268.8 M., 750 K.)—Records to 9:30; story man and his cousin at 9:30.
KMIC (223.7 M., 1340 K.)—Eddie Barnes.
KMTR (516.9 M., 580 K.)—Home talk and vaudeville.
KNX (336.9 M., 890 K.)—Shopping hour.
KTAB (280.2 M., 1070 K.)—
KYA (352.7 M., 850 K.)—Home talks.

10 to 11 a.m.

KELW (228.9 M., 1310 K.)—Jack Brooks.
KPON (241.8 M., 1240 K.)—Music and announcements.
KPQZ (234.4 M., 1290 K.)—Records.
KFRC (454.3 M., 660 K.)—Shopping hour.
KFSD (440.9 M., 680 K.)—Shopping hour.
KFSG (252 M., 1190 K.)—Sunshine hour at 10:30.
KHJ (268.8 M., 750 K.)—"Have You Ever Heard" program to 10:30; Celeste Ryus at 10:30.
KFWB (361.2 M., 830 K.)—Music and talks.
KFWI (267.7 M., 1120 K.)—Studio hour.
KGPJ (212.6 M., 1410 K.)—Records.
KLX (508.2 M., 590 K.)—Home talk.
KMIC (223.7 M., 1340 K.)—Charles Beauchamp.
KMTR (516.9 M., 580 K.)—Press hour.
KNX (336.9 M., 890 K.)—Talks and music.
KPLA (288.3 M., 1040 K.)—Records to 10:30; household talk at 10:30.
KFO (422.3 M., 710 K.)—Town Crier, 10:30 to 10:45; Betty Crocker at 10:45.
KTAB (280.2 M., 1070 K.)—Shopping news, talks and music to 10:30; Mills College lecture at 10:30.
KFBI (270.1 M., 1090 K.)—Chorus at 10:45.
KYA (352.7 M., 850 K.)—Music and talks.

11 a.m. to 12 noon

KELW (228.9 M., 1310 K.)—Records.
KFI (468.5 M., 640 K.)—Home talks.
KPON (341.8 M., 1240 K.)—Music to 11:30; news at 11:30.
KPQZ (234.4 M., 1290 K.)—Records.
KFRC (454.3 M., 660 K.)—Aunt Martha's talk to 11:30; amateur kry-ocle at 11:30.
KFSD (440.9 M., 680 K.)—Organ.
KFSG (252 M., 1190 K.)—Sunshine hour to 11:30; organ recital at 11:30.
KFWB (361.2 M., 830 K.)—Music and announcements.
KFWI (267.7 M., 1120 K.)—Recital hour.
KGPJ (212.6 M., 1410 K.)—Records.
KHJ (268.8 M., 750 K.)—Studio music to 1:30; Charlie Foltman at 1:30.
KMIC (223.7 M., 1340 K.)—Records.
KMTR (516.9 M., 580 K.)—Music and announcements.
KNX (336.9 M., 890 K.)—Bookworm at 11:30.
KFO (422.3 M., 710 K.)—Commonwealth Club to 1:30; studio instrumental trio at 1:30.
KGW (256.9 M., 1010 K.)—Friendly hour.

2 to 3 p.m.

KFI (468.5 M., 640 K.)—William Don.
KPON (341.8 M., 1240 K.)—Studio music to 3:30; Madrid at 3:30.
KPQZ (234.4 M., 1290 K.)—Records.
KFWB (361.2 M., 830 K.)—Coast League baseball at 2:30.
KFWM (236.1 M., 1270 K.)—Classic music.
KGER (315.7 M., 950 K.)—Trio to 2:30; Ethel Sheldon, harp, at 2:30.
KGPJ (212.6 M., 1410 K.)—Otto Hesse, pianist, and others.
KHJ (268.8 M., 750 K.)—Concert soloists to 2:30; Mrs. Florence Dobinson, talk on music at 2:30.
KMIC (223.7 M., 1340 K.)—Ruth Howell.
KMTR (516.9 M., 580 K.)—Music.
KNX (374.4 M., 800 K.)—String ensemble.
KPSN (315.6 M., 950 K.)—Organ.
KUS (336.9, 890 K.)—L. A. District of Parent-Teachers.
KPLA (288.3 M., 1040 K.)—Bureau of Public Safety, L. A. Police Department at 2:30.
KFO (422.3 M., 710 K.)—Coast League baseball at 2:45.
KGW (256.9 M., 1010 K.)—Friendly hour.
KFBI (270.1 M., 1090 K.)—Lecture.

3 to 4 p.m.

KFI (468.5 M., 640 K.)—Morris Sisters.
KPON (341.8 M., 1240 K.)—Long Beach Municipal Band.
KPQZ (234.4 M., 1290 K.)—Records.
KFRC (454.3 M., 660 K.)—Pasadena program.
KPON (341.8 M., 1240 K.)—Long Beach Municipal Band.
KFWB (361.2 M., 830 K.)—Baseball.
KGER (315.7 M., 1390 K.)—Long Beach Municipal Band.
KGPJ (212.6 M., 1410 K.)—Music and announcements.
KLX (508.2 M., 590 K.)—Powell's Hawaiians at 3:30.
KMJ (360.8 M., 750 K.)—Melody Masters.
KMIC (223.7 M., 1340 K.)—Nick Harris.
KNRC (374.8 M., 800 K.)—Band concert.
KNX (336.9 M., 890 K.)—Shopping hour.
KPLA (288.3 M., 1040 K.)—Reynold's dance orchestra.
KFO (422.3 M., 710 K.)—Baseball.
KGW (256.9 M., 1010 K.)—Music to 12:30; Radio Girls' Trio at 12:30.
KMIC (223.7 M., 1340 K.)—Records.
KMTR (516.9 M., 580 K.)—Music and announcements.
KNRC (374.8 M., 800 K.)—Organ.
KNX (336.9 M., 890 K.)—Music to 12:30.
KPSN (315.6 M., 950 K.)—Records and news to 1:30.
KUT (319.1 M., 1090 K.)—Music to 12:30.
KYA (352.7 M., 850 K.)—News to 12:15.

1 to 2 p.m.

KELW (228.9 M., 1310 K.)—Records.
KFI (468.5 M., 640 K.)—Lois Crawford and others.
KPON (341.8 M., 1240 K.)—Masonic Club luncheon to 1:30.
KPQZ (234.4 M., 1290 K.)—Records.
KFRC (454.3 M., 660 K.)—Studio concert orchestra.
KFSD (440.9 M., 680 K.)—Music to 1:30.
KFWB (361.2 M., 830 K.)—Shopping news to 1:30.
KFWI (267.7 M., 1120 K.)—Country store to 1:30.
KFWO (299.8 M., 1000 K.)—Catalina dance orchestra.
KGER (315.7 M., 1390 K.)—Hawaiian music.
KGPJ (212.6 M., 1410 K.)—Music and announcements.
KHJ (268.8 M., 750 K.)—Studio music to 1:30; Charlie Foltman at 1:30.
KMIC (223.7 M., 1340 K.)—Records.
KMTR (516.9 M., 580 K.)—Music and announcements.
KNX (336.9 M., 890 K.)—Bookworm at 1:30.
KPO (422.3 M., 710 K.)—Commonwealth Club to 1:30; studio instrumental trio at 1:30.
KGW (256.9 M., 1010 K.)—Friendly hour.

2 to 3 p.m.

KFI (468.5 M., 640 K.)—William Don.
KPON (341.8 M., 1240 K.)—Studio music to 3:30; Madrid at 3:30.
KPQZ (234.4 M., 1290 K.)—Records.
KFWB (361.2 M., 830 K.)—Coast League baseball at 2:30.
KFWM (236.1 M., 1270 K.)—Classic music.
KGER (315.7 M., 1390 K.)—Trio to 2:30; Ethel Sheldon, harp, at 2:30.
KGPJ (212.6 M., 1410 K.)—Otto Hesse, pianist, and others.
KHJ (268.8 M., 750 K.)—Concert soloists to 2:30; Mrs. Florence Dobinson, talk on music at 2:30.
KMIC (223.7 M., 1340 K.)—Ruth Howell.
KMTR (516.9 M., 580 K.)—Music.
KNRC (374.8

Youthful Orators Meet Here Tonight in Finals of "Times" Division

JAMES W. DILLEY, GLENDALE — JEANNETTE TYNER, LOS ANGELES — HAROLD F. PETTEE, JR., WHITTIER — ODIE WRIGHT, LONG BEACH — WILLIAM R. STONECYPHER, SAN FERNANDO — MARY KATHERINE MORRIS, NEVADA — DONALD REESE, ARIZONA

Seven High School Students, the Survivors of 6000 Contestants Representing More Than 150 High Schools in California, Arizona and Nevada, will compete tonight in The Times' grand finals of the Fifth National Oratorical be held at the Shrine Auditorium. The winner will go to Oklahoma City, Okla., to take part in the national semi-finals there on the 11th inst., and, if successful, will go to Washington, D.C., to participate in the nation 26th inst. The young orators will speak before a packed house. The seven surviving contestants are pictured above.

The Memory of This Event Will Long Remain in the minds of the three heroic airmen—two German and one Irish—who flew the Bremen across the Atlantic. It shows the ovation accorded the foreign airmen as they arrived in New York from Greenly Island. (P. & A. photo.)

Some Idea of the Desolation Wrought by the Recent Bulgarian Earthquakes is conveyed in this photo taken at Tchirpan the day following the first major upheaval. Thousands of homes in the district were as completely demolished as this one, and hundreds of lives were lost. Natives were terror stricken by the unusual demonstration of nature. (P. & A. photo.)

When Chicago Bandits Go Out On a Job They Go "Well Heeled," as this showing the arsenal seized in the room of one of the men charged with the $135,000 train robbery at Evergreen Park, Ill., reveals. Postoffice Inspector Rowan is inspecting the array of lethal machines which included two machine guns. (P. & A. photo.)

Back From Their European Honeymoon, Bud Stillman and his "backwoods bride" arrived at New York aboard the S.S. Leviathan this week. Young Mrs. Stillman will start housekeeping and Bud will go back to college to continue education, it is reported. (P. & A. photo.)

Engraved Invitations to President Coolidge, Cabinet members and the Governors of every State are being sent out by California Valencia Orange Show in miniature orange crates, each holding two oranges. Margaret Warren is preparing unusual invitations in above photo. (A. P. photo.)

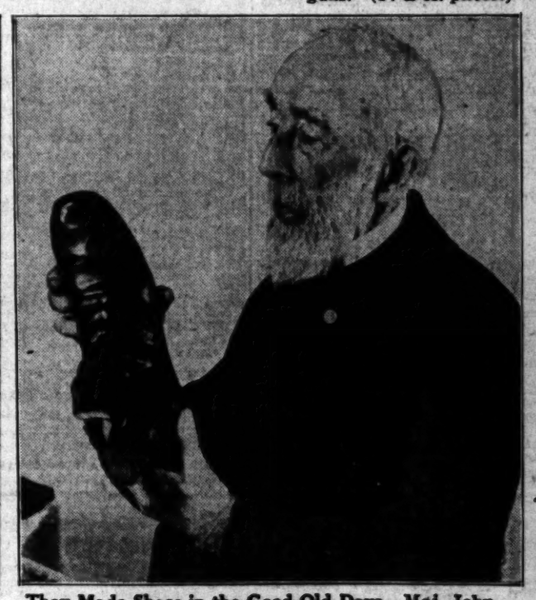

They Made Shoes in the Good Old Days—Maj. John Gould of Portland, Me., paid $2.25 for a pair of congress shoes in 1860. They have served him ever since and are now being worn as "Sunday" shoes. And they'll stand another soling, the major opines. (A. P. photo.)

Everything is Up in the Air These Days paper men have to "go up" to interview tima. Here's Marquis Busby (right) of drama staff, with Marco, Loew's State ducer, just before they left for an aerial between Los Angeles and San Diego.

OUR HISTORY IN PICTURES 1020 The Story of Our War With Spain. The "Rough Riders". by J. CARROLL MANS

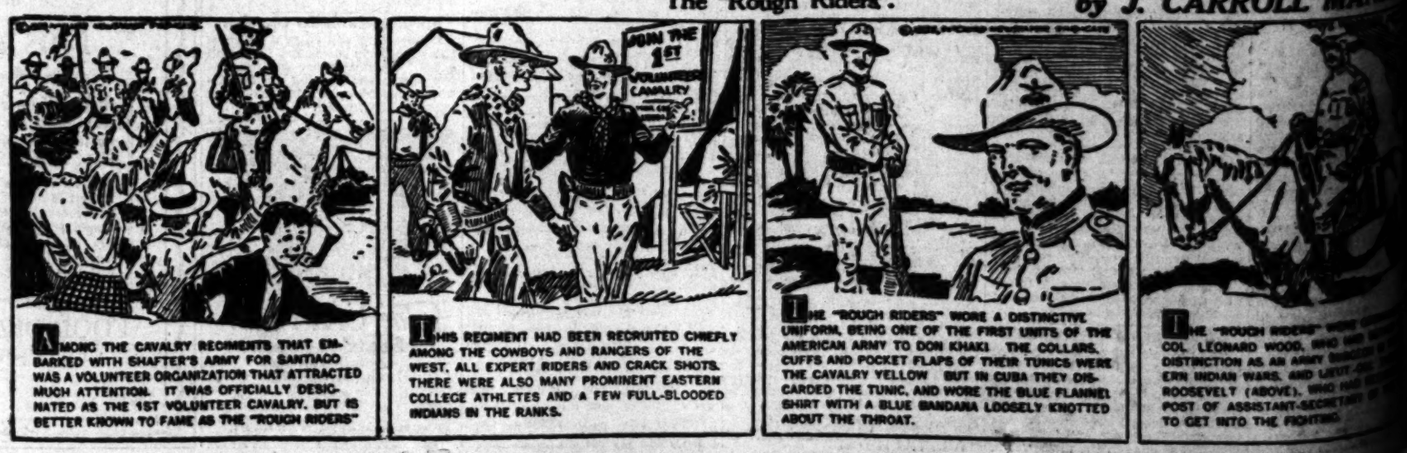

TAX OFFICIALS TALK BUDGETS

... and Inquisitors in Session Here

... Bill Analyzed as to Detail Scope

... Sessions to Last for Two Days

... auditors of virtually ... in Southern Californ... interested in tax ... followed yesterday at the ... series of conferences, ex... of the recently enacted ... bill and sponsored ... California Taxpayers' Asso... the association's coun... in the Subway Terminal ... Above seventy-five per... county and tax inquisi... in attendance.

"... Boyer's law," said M... the councellor for the as... who opened the series of ... talks, "provides for a ... budget system for all coun... in the state. San Francisco is ... only one where there is a ... city and county govern...

LIEN PROVISIONS

... law provides that on or be... August 31 of each year the ... shall draw up a pro... budget, arranged along ... lines, and that this budget ... published. A public hear... to that must be held on or be... August 30 and at this meeting ... provided that the public may ... and make whatever protests ... desire. Following this hearing ... supervisors must adopt a final ... budget and fix a tax rate and this ... to be done on or before the first ... Monday in September."

CONFERENCE PURPOSES

... purpose of the conference, ... will continue today, it was ... explained by Mr. Lack, was to ex... to the public regarding the ... duties they have obtained un... of the new law and to instruct ... in methods of analyzing budg... as adopted under the new sys...

Question besides Mr. Lack yes... were Edward Munrice, of the ... board of Control; H. A. Payne, ... of Los Angeles county, and ... Stone, chief engineer for ... California Taxpayers' Associa...

STUDENTS HAVE MOCK VOTE RALLY

Machine Guns, Bands and Bandaged Politicians Form Novel Demonstration

Machine guns, hobby horses, brass bands and bandaged collegians paraded up and down University avenue yesterday as student politicians at the University of Southern California conducted a noisy demonstration as a take-off on the coming Presidential nominations.

Stump speeches in the middle of the streets surrounding the university took precedent over traffic as the collegians expounded on the merits of their favorite national candidates. Co-eds and nonpolitically inclined men students formed an audience of approximately 3000 as the speakers tried to shout down the noise of machine guns firing blank cartridges, brought onto the campus for the novel rally.

President Coolidge and his mechanical horse were not forgotten by the Trojans, two imitations galloping along in the parade in time to tunes played by the bands.

Morgan Cox, Stanley Hopper and Shields Maxwell were responsible for the demonstration, assisted by Robert Behlow, Malcolm Chambers, Al Spaeth, Jeffrey Smith and Edward Oudermuellen.

DISTRICTING OF SCHOOL BODY ASKED

Legion Demands Change in Method of Election for Education Board

District representation for the election of members of the Board of Education was recommended to the City Council yesterday by Greater Clover Post, No. 254 of the American Legion, which asked the Council to submit a charter amendment to provide for a board of fifteen members to be elected from districts, as the Council is now elected.

The Legion post objects that the "residents of the West Adams district have repeatedly made demands of the Board of Education for the establishment of a high school in the district and the demands have been ignored," according to the post's letter to the Council. The request was sent to the Council's Legislative Committee.

NEWS OF THE CAFES

The lunch hour of many downtown merchants recently was drawn out and measured in "yards of spaghetti," as between 12 and 3 guests consumed the equivalent of a quarter of a mile of Italian spaghetti in the New Mora's Grill, located on Hope street, near Seventh street. This is in addition to the raviolas and special dishes consumed, according to Mrs. Mora.

The opening day of this newest member of an already famous line of cafes was marked by a record run of business.

SILVER SET PRIZE

Joe Tadini, manager of the Hollywood Italian Village, announced that the winner of tonight's dancing contest will be awarded a twenty-six-piece silver set. A leather cigarette case will be given as second prize. Art Lombardi and his band, formerly of the Orpheum circuit, will treat the guests to some real dance music. Featured on the entertainment program are Marie De Morie, dancer; Betty Abbott, singer, and several others.

CHICKENS MAKE FRIENDS

Young Rhode Island reds are now being used by the Fountain Cafe on Long Beach Boulevard, Compton, in assuring its patrons of the best chicken dinner possible, it was announced yesterday by the manager, Allen Flynn. "Although this chicken costs us more, we feel that the only way to make friends in the cafe business is to serve good fresh foods," asserted Flynn. Dancing is featured from 8 p.m. until 2 a.m.

GUESTS GET PRIVILEGES

The recent announcement by the management of the Miramar, in Santa Monica, that guests enjoy all privileges of the new Miramar Beach Club, has made this hotel one of the very popular week-end resorts. The Miramar Club Building has all modern facilities, including a large indoor tile plunge and cafe. Every Saturday evening a dinner-dance in the terrace dining-room is featured without cover charge at the hotel.

DANCE FLOOR OPENED

Frank Reiter, manager of Oaks Tavern, at Fourth and Hill streets, stated yesterday that the new dance floor is now open for the guests noon and evening. King Collins, baritone, and several entertainers are presenting an entirely new show this week. More tables, private booths and new decorations have been installed, according to the management.

CAFE HAS INDIAN MOTIF

Miss Rue Shepard and Clem Koehler are the two versatile entertainers at the Cliff Dwellers Cafe on Beverly Boulevard at Virgil avenue. This unique cafe, which is architecturally and artistically constructed after the motif of the early-day art of the Indians, is noted for its chicken, squab and steak dinners, served without cover charge. Curley Bordwell is manager.

STAR TO BE HOSTESS

The choice of Audrey Ferris, Warner Brothers' motion-picture beauty, as hostess marks the completion of plans for the seventh of the series of Wampas baby star tea-dansants to be held tomorrow afternoon in the Madrid room of the new Roosevelt Hotel.

ANGELENOS PLEDGED

Wendell LaBrache and Mel Paget, both of Los Angeles, are two of the twenty-nine men pledged to the Oval Club of the University of Washington Friday, the annual campus day. Oval Club is the highest honor a man can make at the university, based on scholarship and campus activity.

LIBRARY PLEA WITHDRAWN

Foreign-Born Workers' Council Holds Meeting at Church With But Lonely Four Attending

Following publicity given the proposed Council for the Protection of Foreign-Born Workers by the police radical squad under Acting Captain Hynes, a formal request for the use of lecture rooms in the City Library as a meeting place, has been withdrawn, it was learned yesterday.

City Librarian Perry said that police disclosed the proposed organization as of possible connection with the Communist party.

Capt. Hynes had forwarded a lengthy protest to Chief of Police Davis, together with a more lengthy memorandum in which he charges that the Communist party is the parent organization of the council. He also says that the Reds have indicated the belief that this council, of which there are many chapters throughout the United States, will be a strong held to the Communist party.

"We have complete documentary evidence to support our charges that the Council for the Protection of Foreign-Born Workers is under the control of the Communist party," said Capt. Hynes, "and records of the Communist Internationale in Moscow also show it is interested in the organization."

Capt. Hynes's memorandum lists the most vital records linking the council with the Red movement and is backed further, he said, by additional information. Much of this documentary information was obtained through the Better America Federation, he said.

Following the withdrawal of the request for a meeting permit, a meeting was called Wednesday night for the First Unitarian Church. This meeting did not materialize, only four people attending, it was learned.

With the withdrawal of the request, the matter is a closed incident to the Library Board, City Librarian Perry said.

A woman organizer who came here from New York to form the chapter of the council is declared to have used names of several citizens on her committee without their understanding the nature of the organization.

WILD PARTY AROUSES IRE OF ACTRESS

Miss Ridgeway Will Act Against Seven Who Used Her Home for Rum Orgy

Fritsi Ridgeway, film and stage actress, today will make a demand on City Prosecutor Lickley for criminal action against five men and two women, said to be prominent in the moving-picture colony. She asserts they broke into her home at 8526 Lookout Drive, Laurel Canyon, where they held a drunken orgy for the past week.

Yesterday Miss Ridgeway went to the house to replace some locks on the doors before departing on a stage tour. When she arrived she discovered the place broken open. Inside the house, amid scores of empty liquor bottles, the kitchen soiled and unkempt, furniture broken and beds disarrayed, she says she discovered the men and women in various stages of drunkenness.

Miss Ridgeway declares she recognized each of them and is able to identify them positively. One of the girls is said to be prominent in pictures, while the other is the sister of a well-known player. The men are actors or subexecutives of picture-producing concerns.

Incensed at the invasion of her home, Miss Ridgeway announced to the party that she was going to summon the police. While she was at the telephone calling the Hollywood police station the men and women hurriedly departed, leaving considerable of their clothing and other belongings.

Officer Thompson of the Hollywood division answered Miss Ridgeway's call. When he arrived, although the "guests" had made their escape, he assisted the actress in gathering up the remnants of the party, which will be turned over to the prosecutor and introduced as evidence.

Relatives Give Surprise Party to Mrs. Wheat

A surprise birthday party was given Mrs. Catherine Wheat yesterday afternoon at her home, 514 North Avenue 66, which was attended by Mrs. Wheat's nearest relatives and many friends. She is the widow of Frank I. Wheat, who was prominent in Congregational circles in this city and also in the University Club. He also served as secretary of the Pierce Brothers Company.

Mrs. Wheat is the only sister of the ten Pierce brothers, whose parental home was at Walton, N. Y. Of these, five have gone, including Rev. C. Pierce, for many years pastor of Memorial Baptist Church and one of the most widely known ministers of this city. Dr. Pierce in the later years of his life served as chaplain of Pierce Brothers' Company.

The brothers still living include Dr. Clarence W. Pierce, W. H. Pierce, former president of the Traffic Commission, a member of the Chamber of Commerce and a director of the Commercial Club, and Fred E. Pierce, president and co-founder of his organization.

Carl Wheat of San Francisco, chief council of the California Railroad Commission, made a special trip by airplane from the northern city to felicitate his mother.

Among the nieces present were Gertrude Blake, Helen Hum, Lena Doan, Florence Ryder, Elvera Pierce, Daisy Pierce, Dorothy Pierce, Gladys Pierce, Lillian Fuller, Nellie Brown, Vora Naull, Lorna Huebner, Marie Warner and Mary Chambers.

Jewish National Fund Gives Date for Flower Day

The fifteenth annual flower day of the Jewish National Fund has been set for June 17, according to announcement yesterday of Mrs. Oscar Richard Cummins. She will act as chairman of the volunteer army of workers in behalf of the campaign. Mrs. Cummins asks every Jewish boy and girl to volunteer in selling the flowers.

MRS. O. R. CUMMINS

The object of the Jewish National Fund is to redeem by purchase the soil of Palestine as a permanent possession of the Jewish people. It further aims to provide homesteads for Jewish people without means who are able and willing to settle on the soil of Palestine and, to cultivate it, according to Mrs. Cummins.

OIL AGENT IN SHANGHAI SENTENCED

Duff, Employed by Local Company, Pleads Guilty of Embezzling $13,000

David E. Duff, for two years manager in China for the Oil Export Company of Los Angeles, yesterday pleaded guilty of embezzlement of $13,000 of the company's funds before the United States Court at Shanghai and was sentenced to serve one year and a day at McNeil Island, Wash., according to dispatches.

He will arrive the 21st inst., at Seattle and will be at once taken to the Federal prison.

Mrs. Duff arrived in Los Angeles a few days ago from the Orient via San Francisco. She is stopping at the home of her brother, V. N. Eltinge, a local banker, at 750 North Stanley avenue.

Mrs. Duff declines to comment on her husband's case and local officials of the company which employed Duff likewise refuse to make a statement.

Duff, who is from Charleston, S. C., was arrested early in April on the embezzlement charge and pleaded not guilty at first, but yesterday changed the plea.

In San Francisco last night, John A. McNear, father of Cyril McNear, owner of the export company, said overdrafts of the firm's Shanghai accounts led to Duff's difficulty.

Youth Accused in Baby Case Freed on Writ

Clyde Mallory, 24-year-old Pasadenan accused by Dorothy Nolan of being the father of her child, abandoned in an automobile near the new City Hall during the dedication parade last week, yesterday was released from custody on a writ of habeas corpus by Superior Judge Craig.

Miss Nolan, who has admitted to authorities that she abandoned her child on the day of the parade, was released by Municipal Judge Baird in the custody of her attorney, Roger Marchetti, Wednesday pending action by the District Attorney regarding Mallory.

The motion by Mallory's attorney, Daniel M. Ridey, for his release under a writ of habeas corpus was unopposed yesterday because of a doubt that Mallory really is the father of the child.

Olmstead Fund to Remain With First Trustees

A $500,000 memorial hospital trust fund, created by the late Mrs. Millicent Olmstead, must remain in control of an original board of trustees named by Mrs. Olmstead, the State Supreme Court ruled in a decision handed down in San Francisco yesterday, according to dispatches.

The original board of trustees, of which Rev. Hugh K. Walker, pastor of the First Presbyterian Church, is one of the outstanding members, was named several years before Mrs. Olmstead's death. After the trust was made she attempted still to direct the finances of the fund and a disagreement with the board of trustees resulted in legal action.

The court held that the expenses of the litigation should be paid from the trust fund as court action was necessary to fix title.

Reconciliation Upsets Divorce

The divorce complaint of Peggy Elsie Tudor Figueroa, dancer and actress, against Alfonso Figueroa, also known as Alfonso Figueroa y Bermillillo, said to be the son of the Duke of Tovar and related to King Alfonso of Spain, was all a mistake, according to the request for a dismissal of the suit filed yesterday by Attorney Howard, representing the wife.

Suit was filed several days ago reciting that the couple were married in San Bernardino January 28, 1928, and charging cruelty, extreme mental suffering, abusive language and vile names.

No reasons were given for the filing of dismissal except that the couple had been on a trip through Yellowstone Park for the last two weeks, and a message advised him of a reconciliation.

COUNCIL TO CONSIDER WORK

The City Council next Thursday will consider the proposed improvement of Temple street from Robinson street to Hoover street.

Used Car That Looked New!

"I see your neighbor has a new car."
"It is hard to tell the difference, isn't it?"
"Why—you mean—"
"Oh yes, it's a used car. He was telling me the other day how a Times Want Ad put him next to it."

WANT-AD INDEX

	Page
SPRING HOUSECLEANING	13
LOST AND FOUND	13
SPECIAL NOTICES	13
TRAVEL OPPORTUNITIES	13
AUTOS FOR HIRE	13
BEAUTY SHOPS	13
PERSONALS—Business	13
BUSINESS ANNOUNCEMENTS	13
EDUCATIONAL	13
CONTRACTORS, BUILDERS	13–14
WANTED—Help, Male	14
WANTED—Help, Female	14
WANTED—Help, Male, Female	14
WANTED—Agents, Canvassers	14
EMPLOYMENT AGENCIES	14
WANTED—Situations, Male	15
WANTED—Situations, Female	14–15
WANTED—Situations, Male and Female	15
WANTED—To Rent	15
TO LET—Rooms	15
TO LET—Hotel Rooms	15
TO LET—Rooms and Board	15
TO LET—Housekeeping Rooms	15
TO LET—Apartments	15
TO LET—Flats	15–16
TO LET—Houses, Furnished	16
TO LET—Bungalows in Courts	16
TO LET—Houses, Unfurnished	16
TO LET—Beach Property	16
TO LET—For Business	16
TO LET—Miscellaneous	16
TO LET—Flats, Apartments and Houses, Furniture For Sale	16
FURNITURE	16
SEWING MACHINES	16
MUSICAL INSTRUMENTS	16
MACHINERY	16
FOR SALE—Miscellaneous	16
BOATS, YACHTS, ETC.	16
SWAPS—All Sorts	16
AUTOMOBILES	16–17
MOTORCYCLES, BICYCLES	17
HORSES, MULES, CATTLE	17
POULTRY AND SUPPLIES	17
PETS AND SUPPLIES	17
HOUSES—For Sale	17–18
HOLLYWOOD	18
NORTH HOLLYWOOD	18
BEVERLY HILLS	18
BEL-AIR	18
GLENDALE	18
BURBANK	18
PASADENA	18
ALHAMBRA	18
SAN MARINO	18
SOUTH PASADENA	18
EAGLE ROCK	18
HIGHLAND PARK	18
INGLEWOOD	18
SANTA MONICA	18
CITY LOTS—For Sale	18
APARTMENT AND FLAT	18
BUSINESS PROPERTY	18
INDUSTRIAL PROPERTY	18
INCOME PROPERTY	18
SUBURBAN PROPERTY	18
BEACH PROPERTY	18
HARBOR PROPERTY	18
POULTRY RANCHES	18
COUNTRY PROPERTY	18
MOUNTAIN AND CANYON	18
EASTERN AND NORTHERN	18
SAN DIEGO PROPERTY	18
OIL PROPERTY	18
ORANGE, LEMON, WALNUT	18–19
STOCK AND DAIRY RANCHES	19
REAL ESTATE—Miscellaneous	19
ACREAGE FOR SUBDIVISION	19
WANTED—To Purchase Real Estate	19
FOR EXCHANGE	19
MONEY TO LOAN	19
AUTO LOANS	19
MONEY WANTED	19–20
MORTGAGES, TRUST DEEDS	20
MINES AND MINING	20
HOTELS, ROOMING-HOUSES	20
APT.-HOUSE BUSINESSES	20
BUSINESS INVESTMENTS	20
BUSINESS OPPORTUNITIES	20
BUSINESS OPPORTUNITIES WANTED	20
TOO LATE TO CLASSIFY	20

WANT-AD RATES

EFFECTIVE JANUARY 1, 1927

Rates per line insertion, 30 consecutive times, 21c Daily, 27c Sunday; 7 to 29 consecutive times, 22c Daily, 28c Sunday; 3 to 6 consecutive times, 24c Daily, 30c Sunday; ONE TIME, 34c Daily, 40c Sunday.

SITUATIONS WANTED, 3 or more consecutive times, 16c Daily, 19c Sunday; 3 to 6 consecutive times, 17c Daily, 20c Sunday; ONE TIME, 24c Daily, 27c Sunday. Advertisements for the subheadings, "PAINTING, DECORATING, CAPENTERING," "DRESSMAKERS & SEAMSTRESSES" and "NURSES" are not classified as Situations Wanted Advertising and will be charged for at the General Want-Ad Rates, 34c Daily and 40c Sunday.

"NOTICES OF SPECIAL INTEREST," "SOCIETY MEETINGS," "PERSONAL," "SPECIAL NOTICES," "STOCKS AND BONDS," "STREET IMPROVEMENT BONDS," "MONEY TO LOAN," "DIAMONDS & JEWELRY," "PHYSICIANS," "MEDICAL," "SANATORIUMS" and "BATHS & MASSAGE," 30 consecutive times, 23c Daily, 31c Sunday; 7 to 29 consecutive times, 27c Daily, 33c Sunday; 3 to 6 consecutive times, 30c Daily, 36c Sunday; ONE TIME, 43c Daily, 50c Sunday.

EMPLOYMENT AGENCIES, MOTION-PICTURE AGENCIES, ADVERTISING, etc., under any classifications, 30 consecutive times, 25c Daily, 33c Sunday; 7 to 29 consecutive times, 27c Daily, 37c Sunday; 3 to 6 consecutive times, 30c Daily, 40c Sunday; ONE TIME, 43c Daily, 50c Sunday.

Advertisements on rate-holder rates on application.

All advertising from outside of Southern California:

30 times, 28c Daily, 40c Sunday; 7 times, 30c Daily, 45c Sunday; 3 times, 33c Daily, 50c Sunday; 1 time, 43c Daily, 60c Sunday.

MINIMUM CHARGE 2 LINES.

To estimate the cost of want ads count 5 average words per line. Words containing more than 6 letters should be counted as two words.

Advertisers should retain receipts given by The Times for payment of Want Ads, as no mistakes will be rectified without them.

Cancellation of advertisements before appearance cannot be guaranteed to take effect until after the advertisements have appeared once. Countermands must be received by 2:30 p.m. for daily issue and 6 p.m. Friday for Sunday Times.

Rates for display advertising will be furnished on request.

The Times will not be responsible for more than one incorrect insertion of any advertisement ordered for more than one time.

The inadvertent omission or incorrect publishing of advertising will be rectified only by cancellation of the charge made for the service rendered.

Friday, 9 p.m., is closing hour for the early issue of the Sunday Times.

WANT-AD COLLECTION BOXES may be found in the following buildings:

Board of Trade Bldg., 111 W. 7th.
Brack-Shops, 521 W. Seventh st.
Braun Bldg., 1240 S. Main st.
Broadway Central Bldg., 434 So. Broadway.
Bryson Bldg., 145 S. Spring st.
Busch Bldg., 660 S. Vermont.
Byrne Bldg., 263 S. Broadway.
California Bldg., 205 S. Broadway.
Central Bldg., 103 W. 6th st.
Chapman Bldg., 756 S. Broadway.
Columbia Trust Bldg., 313 W. 3rd.
Cotton Exch. Bldg., 3rd & Main.
Douglas Bldg., 237 S. Spring st.
Delta Bldg., 426 S. Spring st.
Detwiler Bldg., 413 W. 8th st.
Edwards & Wildey Bldg., 909 S. Grand ave.
Grant Bldg., Fourth & Broadway.
Hellman (G. W.) Bldg., 4th-Spring.
Hellman (I. W.) Bldg., 411 South Main.
Hibernian Bldg., 4th & Spring.
Higgins Bldg., Second & Main.
Hillstreet Bldg., 815 S. Hill.
Johnson (C. T.) Bldg., 4th-Bdwy.
Knickerbocker Bldg., 643 S. Olive.
Lane Bldg., 8th and Spring.
Lankershim Bldg., 126 W. Third.
Laughlin Bldg., 315 S. Bdwy.
L. A. Ry. Bldg., 11th & Bdwy.
Loew's State Bldg., 707 S. Bdwy.
Pacific Electric Bldg., 6th & Main.
Pacific Mutual Bldg., 523 W. 6th.
Pershing Sq. Bldg., 448 S. Hill.
Rives-Strong Bldg., 9th & Main.
San Fernando Bldg., 406 S. Main.
Security Bank Bldg., 6385 Hollywood Blvd.
Severance Bldg., 105 W. 6th st.
Silent Bldg., 735 S. Hill st.
Stock Bldg., 6th & Broadway.
Sun Finance Bldg., 810 W. 6th st.
Title Guarantee Bldg., 320 W. 6th.
Van Nuys Bldg., 210 W. 7th st.
Western Mutual Bldg., 321 W. 3rd
Wright-Callender Bk., 403 S. Hill.
Y.M.C.A. Bldg., 715 S. Hope st.

TIMES TELEPHONE
MEtropolitan 0700
TIMES MAIN OFFICE
Corner Broadway and First street.
621 South Spring street.
TIMES BRANCH OFFICE

SPRING HOUSECLEANING

Trust Artists and Strivers

HOUSE-cleaning expert, 10c window on large job. Mach. floor waxing. Kitch. Ki-power vac. cling. AK. 4917.

PAINTING and paperhanging. Call Sherwin-Williams Paint Store. DU. 0093. 1501 West 7th St.

PLUMBING and heating and repairs. Frank A. Jay, 1804 W. 8th. WA.3799

SHRUBBERY—ORNAMENTAL Very reasonable. Ben Wurgert-542 E.Jefferson.AX.1852

WALLPAPER & PAINTS

ESTIMATES GIVEN FREE
1040 SO. OLIVE. WE. 3810.

LOST—FOUND

LOST, FOUND, STRAYED—And Stolen

BAG lost, black leather club, vicinity Crescent Junction. Name on back "Wynne Murray, Calgary." Rew. 3637 SUNSET BLVD. HO. 7491.

BILLFOLD, brown leather, black leather stitching, cont. $15, val. ident. Liberal reward. R. C. Head, OX. 5715

BRACELET lost, plain gold, hinge, "Rachel" engraved inside. "P" car, 8th & Bdwy. Phone Leighton Hotel reward.

BROOCH lost, diamond & platinum. Lost on Monday either in J. W. Robinson's store or Barker Bros., or on 7th st., between the 2 stores. Reward Address K. box 83, Times Office.

CAMERA lost, 3-A folding Brownie. Glovera, Lakeside Park Sunday. Call Van Nuys 752 W. Reverse charges. Reward.

CIGARETTE case lost; gold; black enamel corners & stripes. Monogram W.R.D. inside. Return to Col. Denman, Ambassador Hotel. Suitable reward. No questions asked.

COAT lost, velvet, red fox trim. Highway bet. L.A. & Kings City. Liberal reward. OR.6311, 230 N. Laurel st.

DOG—White and tan with brindle. Easter Sunday on road to Montebello, please return to 4700 Avalon Blvd. Child's pet. Liberal reward. AX. 3559.

DOG lost, black & tan spitz. La Verne. Calif. License tag, also vaccination tag on collar. Return to 3741 S. Vermont or phone BEacon 2988 for reward.

DOG lost, black & tan spits. La Verne. Calif. License tag, also vaccination tag on collar. Return to 3741 S. Vermont or phone BEacon 2988 for reward.

DOG lost, young male police. Harness collar with broken strap. City license 28761, last seen in vicinity of Hobart and Melrose. Reward. 923 N. ARDMORE. HO. 1189.

DOG lost, black & tan spitz. La Verne, Calif. License tag, also vaccination tag on collar. Return to 3741 S. Vermont or phone BEacon 2988 for reward.

DOG, wire-haired fox terrier, white front legs. Near 4th ave. & 24 st. Answers to name of "Ricky." EM. 7798.

DOG, wire-haired fox terrier, white with tan ears & forehead, license tag Dr. 6764. Suit. reward. Phone 586780, 2918 N. Hobart.

DOG lost, black & white Boston bull, large size, screw tail, white on face, chest and all 4 feet, 1928 license on harness. Reward, VE. 8266.

DOG found, Fox terrier. Black-haired and white mottled body. Name on collar, "Patzy." Call...No. Hollywood 65.

DOGS lost, 2 wire-haired fox terriers, male and female; called "Scooter" and "Serba." REWARD. Phone OR. 7822 or call 8352 DREXEL AVE.

DOG lost, black & white wire fox terrier, male, white line up center of face. Reward. Ph. VE. 1293.

DOG lost, male brindle and white Boston bull. Reward if returned to 1019 S. Sierra Bonita, OR. 3539.

DOG lost, German police pup, 7 mo. old. Collar & broken chain on. Phone WA. 2377. Reward.

DOG lost, male, part Spitz, white with black spots, called "Buddy." Reward. BE. 4983 or GR. 0140.

DOG, French bull, male, strayed from Figueroa & W. Adams. Reward. Ph. MU. 6829.

DOG—Wire-haired fox terrier, answers to the name of "Chester." If found phone MU. 2900. Reward.

DOG, dark Belgium police, "Duke." $20 reward. 1261 EFFIE ST.

DOG, fox terrier, strayed or stolen. Sat. morn., about 9 mo. old. HU. 3242-J

FUR, black pointed fox, white tip tail, lost at Santa Cruz bar trees or vicinity, April 29th. Suitable reward. Phone TR. 9451.

GENTLEMAN who stopped car and picked up black fur, Long & Stahlman's, Monday morning, return Mrs. A. Meyer, Good Samaritan Hospital, or Long & Stahlm sts. Reward.

GLASSES, in black leather case, between Orpheum & Broadway. Tues. eve., nr. Carthay Circle Theater. Miss Lada, AR. 8776.

HANDBAG, grey with keys, papers & currency, lost between L. A. & Chino, 6026 Brack-Shops. VA. 8067. Rew.

HORSE, 1 bay, flat foot, dark bay, white hind legs, bald faced, wt. abt. 2600, lost from Ivy & Industrial sts., Inglewood. Sun. Ch. 1508. Nick Vladich, 3807 Carlyle st., L. A.

MUSIC case, Apr. 28, Harvard & Beverly Blvd. Le Baron Sharp, GA. 6076. Reward.

PACKAGE lost, coat, 4 ref. letters & diploma. Tues. Louise Kirk, DR.9391 Reward.

PIN lost, S. C. Company service, bet. 9th, 10th, Figueroa & Hill. Reward. Phone SMOTHERS, FA. 2711.

PIN, lost, diamond scarf, West Coast Theater, Main Dr. & Slauson. Return St. Mary's Academy. Reward.

PIN, gold key (rad.), lost on 36th st. or Figueroa to 24th. Sun. eve. Ph. RU. 3848-W.

PURSE lost, tan, containing 2 diamond rings & diamond wedding ring. No questions asked. Lib. rew. 540 N. Kingsley Dr. GL. 6971.

PURSE, alligator, lost, filling sta., Pool of Siloam Route. Return purse, keep money. 4052 BUDLONG AVE., L. A.

RUG lost, about 12ft. & Vermont. Brown steamer rug, with initials. Reward. OL. 4357. F. W. Jeers.

SUITCASE, sm. black, containing silver slippers, white gown, etc. Thurs. a.m., H or V car. DU. 3031. Reward.

TIRE, new, & rim. Foothill Blvd., bet. Pasadena & Chino. O.S. Royal cord, heavy duty, 35x5. Rew. Terr. 6851, Pasadena.

TRUCK wheel & tire found. Owner may have same if can identify and pay for ad. 2652 Locesmore.

WATCH on gold band, nr. Vermont & 220 W. 85th. Lib. reward.

WRIST watch lost Monday, April 30, between 5th & 7th, Los Angeles sts. Reward. Phone GA. 1390.

LOST, Three valuable rings, in & small pink sateen case. Substantial reward given and no questions asked for return to T. S. SHAW, Hotel Vista del Arroyo, Pasadena.

FOUND—Money. Give details. Address K. box 294, Times Office.

NOTICES—MISC.

NOTICES—Of Special Interest

TRUCK returns to Frisco & Oakland, want furn. load. Phone GA. 3790.

SPECIAL NOTICES—Miscellaneous

BETTER EARLY THAN TO MISS OUT. TELEPHONE YOUR SUNDAY ADS TO THE TIMES FRIDAY OR EARLY SATURDAY. Metropolitan 0700.

Baths and Massage

CHIRO., Swedish massage, electro therapy. 220 W. 11TH ST.

HIGH frequency VIOLET RAY 10-6 Mrs. Curtis, 922 W. 6, Apt. 7.

MAGNETIC masseuse, trained nurse; take patient my home. AT. 6974.

LADIES' magnetic baths and massage, 809 Union League Bldg. TU. 8450.

SCALP massage & manicuring. 812 Orpheum Theater Bldg., 9th-Bdwy.

NURSE, reducing, scientific, beneficial mass. GL. 7316. 1734 N. VINE.

Frances E. Wells, Chiro. R. 310 Haas Bldg. 219 W. 7. VA. 9914. Hrs. 9-5.

BATH, massage & cabinet sweat. M. Reeves, Hull Bg., Rm. 7, Culver City

SPECIAL NOTICES—Miscellaneous

Swed. Mass., eau. sweat, shwr., vibra. Internal bath, gall bladder drain. Mom. trash, dropless healing, reas. Mass. by students $1. Scalp treat. $1. 434 S. Bdwy. R. 209. VA. 1783.

NEW location, 207 S. Hill. Suite 230 Dr. Noon & Dean, nurse, elec., super sweat, sun ray. Hrs. 9:30-7. Sun. 11-2. Taking over Battle Creek Inst.

NEWLY opened Swedish massage, elec. and steam cabinet baths, weight reducing guaranteed, month's course $25. 1507 N. Las Palmas. GL. 6482.

DR. GREENWOOD, Miss Miller, nurse, mass., chiropractic & elec. treatments. 736 Black Bldg. Ent. 238 W. 4th. Hrs. 10-6. Sun. 10-2.

MASSAGE, etc., in your home or in Dr.'s offices. John Otto Dehnen. EM. 1304.

MASS., baths, sweats, salt glow, expert nurse. 10 a.m.-11 p.m. 1207 W. 7th. Open Sundays. DR. 9988.

CHIRO. EXPER. MASS., sun ray. Dr. Lucille Webber, 700 S. La Brea. Of. 300, cor. Wilsh. GR.6302. Open Sun.

DR. Anna Mills, Miss Warner, nurse, Mass., chiro. & elec. treat. 226 Grant Bg., 4th-Bdwy. Hrs. 10-8. TU. 6680.

SUN RAY, chiro., massage, elec. and steam baths. 540 S. Bdwy. Rm. 310. Hrs. 10 to 6. Sun., 10 to 2. TU.6409.

TRAINED NURSE, therap. mass. 510 Pay Bldg., 326 W. 3d. 10 a.m.-8 p.m.

NU-Method Foot Massage Parlors, 325 Lissner Bg., 524 S. Spring. 10-6

SCIENT. Masso. Ther. Mrs. McFarland 1830 W. Pico, Apt. 112. AT. 0962.

STEAM shower bath and massage, 522 Black Bldg. 10-8. Sunday 10-4.

MASS., Violet ray & vibratory. 1306 W. 11 st. Apt. 5. Hrs. 10-7. L. car.

ELECTRIC baths, masseur, trained nurse. 521 Pine. No. 102. Long Beach

MASSEURS wanted at once. $10 Broadway Arcade Bldg. TU. 6409.

ATTRACTIVE NURSES, expert mass. Vapor baths. Osteo. DR. 5830.

EXCLUSIVE mass. best in city. Attractive grad. nurses. 9 to 6. DR. 8405.

INSTITUTE Swedish massage. 223 Do. League Bldg., 2nd & Hill. VA. 0270.

NEW method mass. German pine and oak baths. Open eves. WA. 1709.

EXPERT European masseuse. Private. NELSON, MU. 7847.

Medical

Drs. Shores & Shores

501 Met. Theater Bldg., 6th & Hill. DIAGNOSIS, catarrh, blood, nerves, chronic diseases specialty, 34 years. Hours 9 to 5. Eves. 6-8. Sun. 10-12.

MAN DOCTOR

Spec. 30 yrs. New methods. Quick results. No fee. LAMB TOMARIUS, 427 Story Bldg., 4th and Broadway. Vandike 1834.

FIRST law auto cases; family matter. Wills. 846 Douglas Bldg. Bvds. 6-7.

Patents, Patent Attorneys

HAZARD & MILLER, Board for local cases, Patents free. 5th Floor, Capital Bldg., 6TH & MAIN.

MARTELL, Pat. Atty., 324 W. 4. Rm. 401. FREE ADVICE. Patents, Trade Marks, Copyrights. Inf. free. Established 1897.

F. B. MAYNARD, Reg. Pat. Atty. Free infor. Reasonable fees. 315 W. 9 st.

Collection Agencies

ROSS, Col. Agency, 445 Subway Term. Bldg. MU. 8047. No coll., no charge.

EDUCATIONAL — SCHOOL

College, Private Instructions

ARE YOU SATISFIED

with your present job? Are you earning as much as you would like to? If not, get into the Selling Field, where big pay opportunities are always open to skilled men. Learn by experience. Service behind you. Hundreds of successful graduates indorse this method of training. Let us prove it can be done. Open to visitors daily, as well as every Monday evening. Call or write

NATIONAL SELECTRICAL SCHOOL
4008 South Figueroa St.

FRENCH—SPANISH

POPULAR EVENING COURSES
Classes under direction Maître-Borys (instructors, conversation method). Next course begins May 14. 7-9 p.m.
PANGLAGLOT SCHOOLS, INC.
703 S. Catalina. FI. 2949
Beginner open evenings, 7 to 9.

We Train And Place You

Coach for July Co. School Exam. REQUIREMENT, H. S. GRAD. OR 4 YRS. BUSINESS EXPERIENCE. ENROLL NOW. DAY-EVE. CLASSES. KURTZ EDUCATIONAL SERVICE 1151 S. HILL. FOR. 777. TU. 8477.

A. A. MACURDA prepares teachers. TEACHERS EX. in July at L. A. Coaching School. 1609 W. 9th st. DU. 1416. Enroll now.

YOUNG man will drive car east for transportation. Rm. 1027 Y.M.C.A.

YOUNG man will drive to St. Louis for transportation. 403 E. 5th. Rm. 101.

YNG. man, rel., will drive east for trans. or expenses. Rest ltd. VA.9566

YNG. man will drive east for trans. Rm. Red. Ph. 584-990. Mr. Swank.

AUTOS FOR HIRE—With or Without Drivers

PACKARD, LINCOLN LIMOUSINES—Hours, day, week, month or special trips. Careful, experienced driver. 1154 WILSHIRE BLVD. DR. 2005.

CHRYSLER royal 70 sedan at $100 per mo. Also Nash & Essex sedans, $25 per wk. $10 per mo. Cheaper than renting. HOPP, MO. 8470.

WILL rent new Chrysler 72 or sedan, lowest rates in city, unlimited mile. Reasonable. Phone 2-2-2-2-2-2-2.

LINCOLN limousine. For hire by the month, without driver. Call Mr. Williams, Westmore 4111.

PACKARD sedan, 7-pass. Owner driving. Long or short trips. RE. 2079.

NEW BUICK sedan. Owner drives. Reas. rates. Phone DUnkirk 7801.

NEW Buick sedan, $1.50 hr. 126 mi. with driver, 10 yrs. in bus. 994291.

PEERLESS sedan, owner drives. Driving, hour, day or week. HO. 1660.

BEAUTY SHOPS—And Women's Exchanges

PERMANENT WAVE, $6—Registered licensed operators, finger ends, no kinks, no cuts, care free 30 yrs. exp. 4384 HOOVER, cor. VERNON. AX. 2845.

SPECIAL Per. Wave $6. No water or finger wave necessary. Guaranteed. Mac

CONTRACTORS—
And Builders —9

METROPOLITAN HOMES
Earthquake Proof
Examine our beaut. 3 bedrms., $2300
3 bedrms., $2800. Also mansions.
We finance 100% & build on lot.
FREE CONSULTATION
WITH ARCHITECTURAL EXPERT
Open eve. Phone VA. 6256. Rm. 510.
SUBWAY TERMINAL BLDG.

LET US BID
100% financing. Sound construction.
Homes, $2500 up. Plans furnished.
MIKKELS CONSTRUCTION CO.
Affiliated with Prudential Mtg. Co.
742 So. Hill st. Tucker 9972.

WE specialize in building dwellings & apts. Tell us what you have. We might arrange the pay-off. 100% finance; free architectural service. Milton Investment Corp., 1202 Delwiller Bldg. TU. 6811.

LET me figure on your building plans and you will save money. 1st-class construction, low prices, satisfaction guaranteed. Can finance 100% & clear lot. Write A. Chambers, 720 W. 8th St., L. A.

ALL kinds of painting and paperhanging, 10 months to pay. Old work a specialty. WE. 7497.

CONTRACTOR with furnish lumber at cost, labor $5. Refs. OA. 2402.

WE build & sell houses, make alterations. Pay as the rent. Butterworth & Co., 614 Security Bldg. TU.3608, HE.0365

SAVE MONEY. Your home built or repaired. Experienced. Bldr. RO. 4671.

WANTED: Contracting carpentry to handle. Call C. T. Powell, VA. 0280.

Architects —9-A

PLANS designed to suit. $2 to $10 rm. Any class. Quantities. BE. 5078.

Cement Work —9-B

CEMENT work, no job too large or too small. Reas. & exp. work. TR. 7744.

CEMENT WORK, ALL KINDS. Day or contract. Mixer, DR. 6513.

Hardwood Floors —9-K

HARDWOOD floors machine sanded. Cleaned, waxed. Mansler, RO. 8823.

EMPLOYMENT

WANTED—HELP—
Male

ADVERTISEMENTS under this heading are restricted to those offering bona fide positions without any investment required. Positions requiring an investment will be inserted only under the heading, "Investments Required." Educational ads will be inserted under the heading, "Educational, Correspondence Courses and Schools," "Business Training Courses" and "To Learn Trades."

Miscellaneous —10
Publicity Work

MEN

You two-fisted, red-blooded, he-men, who know your salary should be more—what about that spare time? Want to make real money? How up to it to just slipping away? Say fellows, take a couple of minutes and READ CAREFULLY

THIS OPPORTUNITY

and whoever you are, regardless of experience or education—if you have the ambition—and you have it or you wouldn't be reading this—WE WILL TURN IT INTO REAL MONEY. No matter what your experience has been in answering ads YOU JUST MUST shoot square with yourself and family and INVESTIGATE.

RIGHT NOW

Hear others have done it and HOW YOU CAN TOO.

MEN

Quit wishing and hoping. GET ACTION NOW—WHILE YOU CAN.

Get Out of That Rut

and know how it feels to have that extra pay check. Our expansion program calls for men of ambition who have spare time, or you SHOULDN'T STEP UP NOW AND GET IN.

PROMPT ACTION

on your part means you will be given first consideration. No selling, no interference with present employment. NOW FELLOWS—come and get it—today—when you stand FACE TO FACE with what you really want.

MORE MONEY
FOR YOUR TIME

employed men, business men, retired men, mechanics, laborers, professional men, tradesmen, office men and you fellows looking for something real and on the up and up

Who Really Mean It

Be at 1031 S. Broadway, Room 312, 6 o'clock, FRIDAY NIGHT, MAY 4. No other time. Applicants must be white and at least 21 years of age. Real Estate Solicitors and Salesmen not wanted.

WANTED

YOUNG MAN

Who is courteous, capable and good appearance, with car; at 979 E. Colorado st. Pasadena.

GENT. EITHER FOR

VACANCY

WITH GOOD CAR. Must be aggressive, ambitious and of neat appearance. Experience not necessary. Permanent connection. Exceptional remuneration.

See Sales Manager,

743½ S. Spring, bet. 9 & 10:30 a.m.

Salary & Commission

We present a real opportunity for men desiring to better their condition. Electric refrigeration demand is growing rapidly. We must double our sales force immediately. Scientific training & close co-operation insures your success. 229 S. Brand Blvd., Glendale.

WE have an opening for several young men over 21 to make a permanent connection with a two million dollar corporation. The positions offered are stepping stones to a substantial future for the right parties. No selling, but applicants must have personality and be able to meet the public. Drawing account. Apply only Mr. Diehl, 1109 W. 7TH ST.

MAN 25 to 30 years old. WHO HAS HAD LOCAL STOCK EXCHANGE EXPERIENCE. Married man preferred. Moderate salary to start. Good opportunity. State where employed, reference and salary expected. All information confidential. Address K. box 302, Times Branch.

INTELLIGENT well-educated man, 25 to 40, good appearance, for permanent position with large corporation. Must be willing to start at bottom & interested in future possibilities. Best ref. Exceptional opportunity for right man. Mr. Jordan, 419 Natl. City Bk. Bldg. 9:30 to 11 a.m.

YOUNG MEN 25-30 years of age, ambitious to become established with institution where they have opportunity for quick promotion.

Work very interesting.

Only real hustlers. Salary and bonus. Call Suite 400 MERRITT Building, 8:30 A.M. to 4:30 P.M.

SECRETARIES of Fraternal Societies or Social Clubs, male or female, who are anxious to earn extra money, can easily do so, at the same time make permanent affiliation with wonderful opportunity for promotion. Call Suite 400 MERRITT Building, 8:30 A.M. to 4:30 P.M.

YOUNG MEN (3)

For publicity work. Capable of meeting public. No selling. $25 to $30 week to start. Rapid advancement if capable. See Byington., 1703 S. GRAND AVE.

PHONE your want-ads to The Times. No credit arrangement necessary. Courteous experienced ad-takers, day or night. Whether you want to buy, sell, trade or rent, phone us. Metropolitan 6700.

MAN between 25 & 30 with some experience in wash room. Also man to take charge of wet wash dept. Highland Laudry, 1766 N. Spring st.

WANTED — Experienced warehouse foreman for man. Age 40 yrs. old. Must have some wire-rope exper. Address K. box 73, Times Office.

FISCAL agent wanted to handle small issue of stock of going company. Write H. box 61, Times Office, giving phone number.

HIGH CUTLER SAY SO. FREE outfit to ambitious men. Your pay in advance. Full or spare time. 907 Lore's Block Bldg.

WANT experienced loan man, first-class connection for right party. WESTERN BUILDERS, INC., 601 Stock Exchange Bldg.

AUTOMOBILE HELP
KEN CLARKE'S (AGCY.)
1343½ S. FIGUEROA.

WANTED—A good boy dresser. Apply 3778 CAHUENGA, No. Hollywood. Phone 310-W

FIRST-class repair man, refinisher on furniture. No others to apply. Steady job. 219 W. 2ND ST.

MAN, experienced on dictating machines; Ediphone repair man preferred. 327 S. SPRING ST.

HOUSEMAN for priv. home, $90; butler & chauf., $85. Must have refs. Agcy., 304 S. Broadway, Rm. 210.

MAN for steady work, also part time man. 4006 Sunset Blvd. at Sanborn Jct., corner Santa Monica.

SINGLE man to handle pack animals for mountain hunting. Steady job. Phone Glad 31-F-2 after 6:30 eves.

WANTED—HELP—
Male

Miscellaneous —10

HORSESHOER, $4 day & bd. Auto mechanic, country, $15 wk., B. & M. Plumber, $8 day. Electric welder, pipe line, 75c hr. Auto mechanic, 55c hr. Sheet metal worker, $8 day. Ornamental iron blacksmith, $6 day. Creamery man, city, $4 day. Ranch cook, $65-$70. Ranch cook, $50 mo., fd. Dishwashers, janitors, porters, bus boy. Ranchhands. Dairy & milkers. Married orchard man, $90 mo., house. Married milker, $1200. $1.25 hr., house. MURRAY & READY EMP. CO., 564 Towne ave.

HOUSEMAN, apt. house, $75, room. Anderson Agcy., 124 W. 2d. TU. 409.

AUTOMOBILE HELP

AUTO EMP. AGCY., 702 E. 6th st.

WANTED—FLORIST. EXPERIENCED. Address K. box 449, Times Branch.

MAN with car for lawn work. Call at 616 Park Row after 5 p.m.

DRIVE, outing, two, ref. ex. Address K. box 32, Times Office.

Store and Office —10-A

MINE & mill, hardware sales...Open
Leather clerk, good salesman $110
Complometer operator, A-1 ....$130
Young college grads. $125
Makes tariff man, Los Angeles $200
Master mech., shop supt. $200
Chem. & assayer, A-1 control. .$175
Floorwalker, $1-$1.25 hr. $125-135
Publicity, advertise mgr. .....Open
Gen. mgr., pub. util., country and city property, improv. sales ..Open
Price clerk, hardware .....Open
Chief janitor, retail store $150
Expr.-typist, oppor. ..$140 & rm.
Teller, P.O. .....Open
Credit analysis, loans ....$200-$300
Illuminating engineer .....Open
Mutoscope operator .....$25 week
Burrs, bookkeepers, bank ....$110 up
Boys, H.S. grads, learn bus. $60-$65
Commercial Emp. Bureau
Suite 400 MERRITT Bldg.
108 W. 6th st. 400 Central Bldg.

SHIPT FOREMAN, chemical plant, experience country $225
TOPCO, DRAFTSMEN, oilfield $175
Switchboard opr., elec. power house, country $165
Drug beginner, cigar clerk, invoicing town, 23-30 years $150
Hotel clk. city, 30 yrs., $70. N.S. Hummel Bros. (Agcy.) 539 Towne av.

ACCOUNTANT, auto exp. $300
MOON Hopkins biller $125
STOCK CLERK, auto parts $125
BOY to ride wheel .....$15 wk.
TYPIST-Biller, pkg. exp. $130
Los Angeles Comm'l Service (Agcy.)
702 Van Nuys Bldg., 5th & Spring

EXPR.-TYP., meat pen, ranch $125
STENO., advertising exp. $125
STENO., travel ..... Found ..$ 075
STENO., $150 to $175. Add. $175
JR. CLERK, meat penman $65
Pacific Audit & System Co., Inc.
620 Story Bldg. (Agcy.) 6th & Hope

WANTED—For Northern Arizona, capable general insurance man, married preferred; answer homehand giving experience. Address K. box 333, Times Branch.

CASHIER with bond house experience for local bond house. Write fully giving references, experience & salary expected. Address K. box 2, Times Office.

SURR. Mutual bank exp. (3) $110
Stock order clk., Dodge parts ..$125
Collins Ast., 1234 Low State Bldg.

BOOKKEEPER-STENO.
330 S. LOS ANGELES ST.

BURROUGHS REPR. BANK—Open, 1123 Board of Trade Bldg. (Agency)

Business Training Courses—10½-A

GET OUT OF THAT RUT & LEARN anything. Drawing, art & shorthand, $17½ Broadway, 2224 & Broadway

Salesmen, Solicitors —10-B

SALESMEN

$1,000 WEEKLY

Earnings of $1000 weekly not only possible, but probable and you need not be a wonder or world beater at that —just a real, sincere worker

TOLTEC KADOTA
FIG GROVES

No down payment—6% return guaranteed.

This is the easiest, largest and best selling proposition ever presented. See J. Freeman, Mgr. Farm Land Dept.

The Frank Meline Co.
706 S. Hill st., 8th floor.

MEN & WOMEN
WITH CARS

Experience unnecessary. If you want to become established in a legitimate paying business and make big money, come and see us. WE WILL TEACH YOU

Ask for MR. LEWIS
MR. PARTRIDGE
Call before 11 A.M.
ROOM 504, FINE ARTS BLDG.
811 W. 7TH ST.

WANTED—Representative by eastern concern to handle western sales. To call on stores, trade, manufacturers, etc. Sales experience helpful; but if you are the snappy, energetic kind of a man and efficient somewhere here don't let the lack of experience keep you from applying. Address K. box 46, Times Office.

WANTED—Two ambitious, intelligent, healthy young men who desire to learn to sell automobiles. Free instructions and experienced man furnished to help you close deals. Applicant must be over 21 and able to purchase an automobile for transportation. See Mr. Rice today, Pierce-Arrow Motor Car Co., 1225 East 7th. Open eves., Sun.

Radio Salesmen Wholesale

CITY AND COUNTRY TERRITORY. NATIONAL ADVTD. LINE. WILL CONSIDER FURNITURE, AUTOMOTIVE OR HARDWARE MEN. WHILE MUST BE CLOSERS, SEE MR. CLARKE, BRUNSWICK AND 9 P.M. THURSDAY OR FRIDAY. 1145 WALL ST.

MEN for Hollywood branch retail store. Desire those who can quickly qualify. Write fully your qualifications. References required. Apply Employment Dept., 18th and Cloverdale sts., at 9 a.m. or 1:30 p.m. sharp.

WANTED—High-class realty salesman. Must be well known and accustomed to dealing with best class of people, by one of the oldest & most substantial realty firms in Beverly Hills. References required. Excellent proposition. Address communication to Advertiser, 360 No. Canyon Dr., Beverly Hills.

Caswell Coffee Route

We want an energetic salesman for established coffee route in L.A. Pays well from start. Permanent. All offers good future. Light car necessary. Married man preferred. Call at 10 a.m.

COCHRAN BROS., 1601 Griffith ave.

Auto Accessory Salesmen

Territories open. You can make $50 a day. Must have car and money for stock. California sold with Nothing like it on the market. Quick turnover, well advertised.

332 WITMER ST.

WANT A REAL JOB?

Have you working knowledge of concrete const.? If so, see Mr. Pyle

STORM-HOLD CO.
CULVER CITY. EM. 1197.

WANTED—High grade specialty salesman with ability and intelligence to call upon big business and professional men. To sell the only balloon tire of its kind. Big commission for the right man. Call in person. 8-8 a.m. See Mr. May, 1281 S. 8TH ST.

SALESMAN to handle SALES END of sales manager; must have unquestionable reputations. Earnings to start $30 to $35 weekly. Exceptionally good opportunity for advancement with national organization. Steady employment. See Mr. Raphael, Employment Bureau, mezzanine floor, Room 1000, 315 W. Figueroa st., at 8 a.m. or 1 p.m. TODAY ONLY.

WANTED — SALES EXECUTIVE A well-known national institution requires the services of a man who is capable of directing the efforts of others. He will have charge of ten or fifteen salesmen and will work in co-operation with the General Sales Manager. This is not real estate, stocks or bonds. Please give experience, references and telephone number in first letter. Address K. box 318, Times Branch.

SALESMAN WANTED
Why Work For Wages?

When you can make more money on commission selling Chevrolet automobiles. Get out of the rut NOW. Experience will be necessary. Free course of instruction given. See Mr. Jennings with Roach & Dixon, 2619 So. San Pedro St. Open evenings.

Automobile Salesman

Due to promotion of one of our men, we have an opening for over thoroughly experienced salesman. Daily floor time and 100% co-operation. Those men are making from $400 to $600 per month. See Mr. Rice, Roach & Dixon, Inc., Chev. Dealer, 1225 East 7TH ST.

Salesmen or Beginners

There is no price on your head in REAL SILK. Through protected territories you can set your own limitations. Earnings as a rule $42 to $60 per week to start if you qualify. Some do better.

REAL SILK HOSIERY MILLS
RM. 208, 650 SO. GRAND.

A LARGE corporation manufacturing a junior adding machine is about to assign territory in this district to several salesmen. Machine sells on one demonstration at an attractive price. No experience necessary. Can earn over $100 a week easily. See Mr. Patten, Chelsea Hotel, Bonnie Brae at 6th st., between 3 and 4 o'clock.

EXPERIENCED vacuum cleaner department managers for Bakersfield, San Diego, San Bernardino & Santa Barbara. Exceptional proposition & opportunity. See Mr. Ballezz, 385 S. 2nd st., 10 to 12 a.m.

MAN ASSISTANT TO MANAGER
Must be neat, aggressive and have had some selling experience. Car essential. Unusual opportunity for right party. Address K. A., box 46, Times Office.

WANTED — 3 expert salesmen with cars. We art manufacturers of a well-known bldg. material commodity. If you are interested in making a good income, with chance for advancement, phone HO. 6057 for appt.

SALESMEN for business Brokerage office; age and class 31. Want man living in following towns: Glendale, Santa Monica, Venice, Long Beach, Pasadena. 1612 W. PICO.

LAUNDRY manager, experienced. Must be active and willing to work hard; established route, in Pasadena. Must have car or near Pasadena. Address K. box 80, Times Office.

ENERGETIC salesman with car to sell bids, materials, splendid opportunity. Liberal comm. Mr. Howard, 318 N. Formosa, 1 to 3 p.m.

EXPERIENCED 1st-class salesman for high class office fixtures. Commission basis. Liberal drawing account. 3450 Harrison st., Hynes, Cal.

MEN—IF BROKE, LEARN
And take order for chain store organization. Cash adv. 340 S. Hill.

MR. STOWELL NEEDS A FEW REAL CLOSERS AT ONCE. RM. 403, 315 S. HILL STREET.

SALESMEN—See ME AT ONCE!
R. J. CULVER,
329 Insurance Exchange Bldg.

INVESTMTS. siemen for Siskra Coals Syndicate. Charles H. Jonas, founder. See Mr. Terrell, 514 Quimby Bldg.

REAL estate man with org. ready to go. Best proposition in town, going big. P.O. box 388, Station A.

WANTED—Experienced egg salesman. 1805 W. Washington

GROUP passers, 21-class portrait men. Phone 27720 E. GRAND, AT. 6413.

SPECIALTY salesman, live wire, big money in producer. 3421 S. MAIN.

SALESMEN with cars, estb. route, $10 a day. Call a.m. 1300 N. Spring st.

WANTED—HELP—
Male

Salesmen, Solicitors —10-B

SALESMEN—

Help Help Help

"A LOAD A DAY
KEEPS THE WOLF AWAY"

They are guaranteed, boys—more people to haul than we can handle. Come on out and get on to a live deal where everybody is making money and happy.

The "HOTTEST" deal in California

Only 10 minutes from Hollywood

Over $1,500,000 in studios completed. Homes and improvements going in and up right now.

Two pavilions packed every day. Finest lecturer and motion pictures to sell by.

A paid solicitor for you personally. Haulage paid.

Big commissions—pay every day.

This deal will put you on your feet quick.

Must have car. Apply before eleven and ask for Old Man Evans himself in the Guaranty Bldg., 6331 Hollywood Blvd.

SALESMANAGER

WITH SMALL, EFFICIENT ORGANIZATION, WHO IS CAPABLE OF BUILDING A LARGE ORGANIZATION. LARGE PROPERTY ON VENTURA BLVD., NEAR HOLLYWOOD.

CALL BEFORE NOON

H. A. Beeman Realty Co.
307 UNION BANK BLDG.
5TH & HILL STS. VA. 4583.

MEN—

HELP!

There's real activity on the eastside. The Pacific-Goodrich factory is open. Our men are busy. Many are making more than

$1,000 Per Month

Want a real connection? Can you hit the ball? We'll help you! Come in and talk it over.

See Harry W. Krotz

J. B. RANSOM Corp'n
650 So. Olive street.

SALESMEN

ON THE BEST DEAL IN NORTH HOLLYWOOD DISTRICT. OVER 1 1-4 MILES OF BUSINESS FRONTAGE DISTRIBUTED ON 4 MAIN BLVDS. WHICH INTERSECT OUR PROPERTY.

Highest Commisions

PAID SOLICITORS. A REAL DEAL FOR 2 YEARS. APPLY SALES MANAGER, ROOM 434-436.

Lankershim Hotel
7TH & BDWY. ALL DAY & EVES.

SALESMEN to secure members for a newly organized Association under the supervision of the Insurance Department of California.

LIFE INSURANCE AT LOWEST COST

Ages 20-50. Caucasian race, male or female, without medical examination.

Splendid opportunity for quick promotion to those who are successful. Salary and bonus. Call Suite 402 Merritt Building.

AMERICANS ONLY

Immediate employment to 4 energetic men. Character references necessary. Must have unquestionable reputations. Earnings to start $30 to $35 weekly. Exceptionally good opportunity for advancement with national organization. Steady employment. See Mr. Raphael, Employment Bureau, mezzanine floor, Room 1000, 315 W. Figueroa st., at 8 a.m. or 1 p.m. TODAY ONLY.

WANTED — SALES EXECUTIVE A well-known national institution requires the services of a man who is capable of directing the efforts of others. He will have charge of ten or fifteen salesmen and will work in co-operation with the General Sales Manager. This is not real estate, stocks or bonds. Please give experience, references and telephone number in first letter. Address K. box 318, Times Branch.

WANTED
Why Work For Wages?

When you can make more money on commission selling Chevrolet automobiles. Get out of the rut NOW. Experience will be necessary. Free course of instruction given. See Mr. Jennings with Roach & Dixon, 2619 So. San Pedro St. Open evenings.

Automobile Salesman

Due to promotion of one of our men, we have an opening for over thoroughly experienced salesman. Daily floor time and 100% co-operation. Those men are making from $400 to $600 per month. See Mr. Rice, Roach & Dixon, Inc., Chev. Dealer, 1225 East 7TH ST.

Salesmen or Beginners

There is no price on your head in REAL SILK. Through protected territories you can set your own limitations. Earnings as a rule $42 to $60 per week to start if you qualify. Some do better.

REAL SILK HOSIERY MILLS
RM. 208, 650 SO. GRAND.

A LARGE corporation manufacturing a junior adding machine is about to assign territory in this district to several salesmen. Machine sells on one demonstration at an attractive price. No experience necessary. Can earn over $100 a week easily. See Mr. Patten, Chelsea Hotel, Bonnie Brae at 6th st., between 3 and 4 o'clock.

EXPERIENCED vacuum cleaner department managers for Bakersfield, San Diego, San Bernardino & Santa Barbara. Exceptional proposition & opportunity. See Mr. Ballezz, 385 S. 2nd st., 10 to 12 a.m.

MAN ASSISTANT TO MANAGER
Must be neat, aggressive and have had some selling experience. Car essential. Unusual opportunity for right party. Address K. A., box 46, Times Office.

WANTED — 3 expert salesmen with cars. We art manufacturers of a well-known bldg. material commodity. If you are interested in making a good income, with chance for advancement, phone HO. 6057 for appt.

SALESMEN for business Brokerage office; age and class 31. Want man living in following towns: Glendale, Santa Monica, Venice, Long Beach, Pasadena. 1612 W. PICO.

LAUNDRY manager, experienced. Must be active and willing to work hard; established route, in Pasadena. Must have car or near Pasadena. Address K. box 80, Times Office.

ENERGETIC salesman with car to sell bids, materials, splendid opportunity. Liberal comm. Mr. Howard, 318 N. Formosa, 1 to 3 p.m.

EXPERIENCED 1st-class salesman for high class office fixtures. Commission basis. Liberal drawing account. 3450 Harrison st., Hynes, Cal.

MEN—IF BROKE, LEARN
And take order for chain store organization. Cash adv. 340 S. Hill.

MR. STOWELL NEEDS A FEW REAL CLOSERS AT ONCE. RM. 403, 315 S. HILL STREET.

SALESMEN—See ME AT ONCE!
R. J. CULVER,
329 Insurance Exchange Bldg.

INVESTMTS. siemen for Siskra Coals Syndicate. Charles H. Jonas, founder. See Mr. Terrell, 514 Quimby Bldg.

REAL estate man with org. ready to go. Best proposition in town, going big. P.O. box 388, Station A.

WANTED—Experienced egg salesman. 1805 W. Washington

GROUP passers, 21-class portrait men. Phone 27720 E. GRAND, AT. 6413.

SPECIALTY salesman, live wire, big money in producer. 3421 S. MAIN.

SALESMEN with cars, estb. route, $10 a day. Call a.m. 1300 N. Spring st.

WANTED—HELP—
Male

Salesmen, Solicitors —10-B

A 100% Deal

For a Few High Class Investment Salesmen.

JOHN H. BLAIR, President
BLAIR MORTGAGE & REALTY CORP.

is offering his first land Syndicate Investment to the public, and this is your chance to make big and quick money.

This is a large block of close-in high-class property, and will be under the active sales management of one of the best known and successful sales organizers in So. Calif.

Real Leads, Personal Contacts Arranged, and Top Commissions Paid.

ROOM 607 UNION BANK BLDG.
EIGHTH AND HILL STREETS.

MAP MEN

Get on an easy bought deal

The sweetest close-in project—Sells from map or property.

Everyone a Prospect

for these L. A. city lodge sites, with $100,000 clubhouse, golf course already in. Just starting, and all my men hit from $75 to $250 per week. Front money from $1,000,000 concern.

LOTS FROM $100 UP. 20% DOWN.

LIVENGOOD
SUITE 210, 714 S. HILL.

SALESMEN QUICK
FOR QUICK MONEY

ABSOLUTELY QUALIFIED LEADS.

SEE MR. FISHER, EDWARDS & WILDEY CO., 702 FINE ARTS BLDG., 811 WEST 7TH ST.

Men With Closed Cars

Are coming from other States to Los Angeles daily. They are ambitious and eager to establish themselves quickly. Many, upon inquiry, have learned of The Frank Meline Co.'s reputation. Those who have investigated have found an opportunity to receive valuable experience with unlimited possibilities by connecting with a fast moving development with record-breaking sales.

Mornings before 10:30 only.
MR. LARNEY
The Frank Meline Co.
4th floor Sun Bldg. 706 So. Hill

The Frank Meline Co.

If you are in need of a position and have a closed car, call for an interview. We have a most interesting proposition.

Ask for MR. BALLIN
8 a.m. to 10 a.m. daily.
3705 WILSHIRE BLVD.

SALESMAN

We need two specialty salesmen who have had experience meeting the public and are anxious to connect permanently with an organization where their ability will be capitalized on. This is not soliciting or selling. Men selected must be of highest type. Rapid advancement for right man. Drawing account. 1107 W. 7th st.

Insurance Salesmen

If you have made good in the insurance line you can make real money in selling our bonds. Call in and look over our deal. Only men willing to work and stick need apply. Must have car. Call ROOM 503, 530 W. 6TH ST.

HAVE opening for man of refinement to represent old established firm. It affords fine opportunity to build into real live organization that is not engaged in subdivision work. Must have car and personal line in calling on clients, but our salesmen do no hauling of prospects.

See us right away.

GLENN & SMITH, INC.
633 South Western Avenue.

DRESS salesman wanted who is familiar with local & nearby trade to handle famous New York $6.75 line. Apply mornings btwn. 9 & 10:30. Rm. 702, 846 S. BROADWAY.

"TOO MUCH BUSINESS"

Need high class salesman for general real estate. Call at 309 No. Canon Drive, Ph. CR. 1412.

SALESMEN—Must be responsible, clean cut. Building new sales organ. Real oppor. for capable party to become administrative. Unusual opening. 1583 E. FLORENCE AVE.

SALESMAN to sell the most liberal life insurance policy ever issued. 413 Lankershim Bldg. 3rd & Spring Streets.

LIFE INSURANCE

For a whale of contract see Thomas, 602 Builders' Exch. Bldg.

SALESMAN wanted. Must have car and be a live wire. 1612 WESTERN BUILDERS, INC., 601 Stock Exch. Bldg.

REAL estate salesmen wanted with car. Apply at once, 11411 Alameda Blvd., 1½ miles So. of Firestone.

BETTER THAN THE USUAL

insurance proposition. Every co-op'n. 1204 HERSCHEL-SPILLMAN BLDG.

SOLICITOR, one familiar with trucking business. Service Van & Storage Co., 1825 E. 7th st. TU. 1977.

SALESMAN, old estab., live brokerage office, will help you by teaching if you are willing. 1205 S. Hill st.

SALESMAN WANTED

THE T. J. LAWRENCE CO.
416 Architects Bldg., 5th & Flo'ron.

WANTED, salesman wanted; liberal comm. basis necessary. 2156 West View. Apply Fri. after 12.

Trades —10-C

WANTED AT

THE MAY CO.

THOROUGHLY EXPERIENCED
Pressers and Finishers
On Women's Garments

APPLY
EMPLOYMENT OFFICE
MEZZANINE FLOOR.

UPHOLSTERERS

Experienced, good wages, open shop. C. W. Furn. Mfg., 1300 Santa Fe.

Boss Carpenters—

Thoroughly exp. Concrete Forms to sub contract form work. See Harry Orpp, Culver Bldg., Culver City.

ICE cream maker, outside of Los Angeles. Full particulars first letter. Address H. box 217, Times Office.

A-1 mechanic exp. as foreman for Iron Mfg. Co. Apply Rm. 9, 2371½ E. Pacific Blvd., Huntington Pk. (Agcy.)

BRAKE expert, ambitious, courteous hustler, own boss. Call Sat. p.m. 1015 W. Washington.

1ST CLASS TOOL & DIE MAKER wanted. 1328 E. Los Angeles st.

1ST-CLASS METAL POLISHERS wanted. 1631 E. Los Angeles st.

Commercial Art—Miscellaneous 10-CA

Do You Like To Draw?

Unusual opportunity with the World's largest commercial art firm —MEYER BOTH CO.—for spare-time training, day or evening. All materials supplied. Call or write for free illustrated catalogue.

STUDIO OFFICE
916 W. P. Story Bldg.
6th at Bdwy. Open eves. till 9.

To Learn Trades —10½-C

FREE
VOCATIONAL ADVICE

If you have been thinking about entering the Auto or Electrical trades or if you have decided to get into one or the other of these good pay fields—we offer you FREE the services of our Vocational Department. Having successfully trained thousands of men, enables us to give you sound advice as to your chances for making good in either trade. No salesman will bother you. The service is positively FREE. Visit today and let our Vocational Man talk with you. Open every day. Just ask for Mr. Moffatt.

NATIONAL AUTOMOTIVE & ELECTRICAL SCHOOL
4008 South Figueroa St.

LEARN welding, acetylene & electric. DAY AND NIGHT CLASSES
Tom's School, 7421 S. Alameda blvd.

Chauffeurs, Teamsters —10-D

WHITE, state age and city ref. Address CH., box 82, Times Office.

EXPERIENCED Rolls-Royce chauffeur, single. Ref. required. GL. 3576.

WANTED—HELP—
Male

Professions, Vocations —10-F

PHYSICIAN wanted by Clinic to call on profession. Must have good appearance and personality. Position permanent, carries good salary. Give age and experience in answer. Address K. box 34, Times Office.

UNENCUMBERED physician as medical director & partner, growing institution. Good practice. No capital. Address K. box 498, Times Branch.

Farm and Garden —10-H

GARDENER, American exp. in construction wk. GR. 87787, 5 to 8 p.m.

Investment Required —10-K

GENERAL ASSISTANT

I am looking for a man to assist me in sales department of business establishing national distribution. Will give 5-yr. contract, drawing accnt., expenses & commission. Accepted applicants will be required by company to secure them by investment of $1000, repayable on demand if contract is canceled. Don't take up my time if you don't mean business. Address K. box 304, Times Branch.

A PRODUCTION company has opening for man to travel Pacific Coast with moving picture road show, taking charge of lobby equipment. Must have large car and $1000, which amount necessary to cover value of equipment in his charge. Good salary, car allowance and road expenses paid. For interview call or write Road Show Dept., 1428 Beachwood Drive, Hollywood.

GN. PICTORIAL & FUR. LACQUER SHOP. More business than I can handle alone. Cannot depend on hired help. Equal ½ interest and wash 50 for trade. If a hard worker and willing to learn. Small investment required. W. Porter, 226 N. Irvington ave., Huntington Park, Calif.

STEADY work under contract for cement workers, carpenters & tractor men. Irrigation men, nursery men, landscape gardeners. $500 cash investment required. Responsible company. See Mr. Caseiman, 417 Pacific National Bank Bldg., 9th and Hill sts., Los Angeles.

HAVE big gold, silver, lead deposit, Nevada. Opportunity for fortunes. Will give interest to active or silent party for small working capital. Salary and income from shipping at once. Big profits. Address K. box 333, Times Branch.

MONEY FOR YOU AT HOME—Men & women can earn $15 to $20 a week in spare time writing showcards. No canvassing or soliciting. We instruct you & supply you with work. Write today. The Menhenitt Co., Ltd., 194 Dominion Blvd., Toronto, Can.

REAL estate man for office & outside duty with estab. commercial firm. Exp. not nec. as I must teach my system. Refs. req. Good sal. & div. of profits. Small inv. req. 1312 S. VERMONT

ASSOCIATE high-class executive to invest $15,000 with services. Exclusive local line mfg. & distributed. Established clientele. Bank references. Address EE, box 392, Times Branch.

MAN for sales office boy. No exp. required but willing to learn. Should clear $50 wk. $200 investment req. Secured. 1010 PICO.

CABINET maker to rent or buy department in furniture establishment. Address K. box 219, Times Office.

MAN for sign work in San Diego. No experience necessary. $10 to $12 a day. $50 required. 9963 S. HOOVER.

LADY or gent, office or outside, mfg. biz. $60 wk. The prod. sells on merits. Smi. inv. ful. fortune. 1930 Echo Pk.

ASSISTANT office manager; chemical mfg. line. Also, 1 man to work in plant. Small inv. 1612 W. Pico.

PARTNER with exper. in finance to build up & promote new corporations. 4875 Hollywood Blvd.

AUTO serv. sta. Partner, exp. unnec. If good worker. Can make $10 day each. Small inv., terms. 701 W. 6th

WANTED—HELP—
Female

DVERTISEMENTS under this heading are restricted to those offering bona fide positions without any investment required. Positions requiring an investment will be found under the heading, "Investments Required." Educational ads will be found under the heading, "Educational—School, College, Private Instructions." "Business Training Courses" and "To Learn Trades."

Miscellaneous —11

Publicity Work

LADIES
LOOK

OPPORTUNITY—do you wish for it?
WORK—do you want it?
MONEY—do you need it?

HERE THEY ARE

If you have the clearness of vision to judge a real bona-fide ad, and can read between the lines that this offer is genuine, then

READ ON

I am offering to ANY lady—any walk of life, regardless of experience or education—the opportunity to turn wasted hours into real money.

YOU WANT A CHANCE. I want your time. (Real Estate Salesladies and Solicitors not wanted.

Let's Get Together

I need workers who have spare time and ambition to get ahead. You will not be asked to sell ANYTHING. This work will not interfere with your regular duties. This is legitimate. Income $25-$50 per week during your spare time. The field is open to anyone who has ambition enough to work.

If This Means You

Be at Room 312, 1031 S. Broadway, 6 o'clock sharp, FRIDAY EVENING, MAY 4. You will not be considered any other time. Bring this ad with you. Applicants must be white and at least 21 years of age.

LADY WANTED

A REAL OPPORTUNITY FOR LADIES of refinement to make money if you will follow instructions. Paid while learning.

See Mr. Thurber
BARNES REALTY CORP.
1513 W. 7TH ST.

WOMAN

Living in a hotel, who is diplomatic and desirous of adding to her permanent income by putting in few hours a day to earnest effort—has a most unusual opportunity with an absolutely reliable firm, if she can qualify. For interview call at 743½ S. Spring st., after 11 a.m.

EXECUTIVES

A middle-aged lady who has had experience with the public. Call before 11 a.m. Room 910 FINE ARTS BLDG.
811 W. 7TH ST.

Business Representative

Woman of attractive appearance, good education, pleasing personality. Commercial experience valuable, but not essential. Salary to be arranged. Miss Gibson will direct you.
3901 W. 6th Bl., at Oxford.

VACANCY

For one who is neat, alert and able to meet the public. Attractive remuneration if you qualify. 621 S. Western. R car. Call before 12. Ask for Mr. Masterson.

WANTED—2 girls to assist in office in exchange for complete business training. Machine or Gregg Shorthand positions guaranteed. Graduate of L.A.C.C. COMMERCIAL COLLEGE, 2711 W. 6th st. FI. 1122.

WANT young woman attending college for evening soliciting sales work. Hours 6 to 8:30. One who is interested in the study of advertising or business preferred. Address K. box 230, Times Office.

BE YOUR OWN BOSS. SELL a very attractive low priced article that every woman needs at a nice profit. Direct from mfgr. OVERNIGHT & DAY CAP CO., 3rd floor Southwest Bldg., 130 S. Broadway.

COOK & dnstrs., $90-$100; child's nurse, $60; cook, Pasadena, $65; gen. maids, small families, $65-$85. All nationalities. SWED. AGCY., 304 S. Broadway, Room 210.

LADY with ability to meet people; charm and refinement. $1500 first year, with opportunities for additional bonuses. Address Dept. D, W. Ad Garland Building.

GIRLS to paint pillow tops, ornamental, etc., at home. No exp. req. Good pay. Steady work. We furnish silks, patterns, you furnish paint. MORIN, 122 W. 34 St. Suite 321.

LADY bet. age of 25 & 50, of pleasing personality and a ready smile, and a lover of the out-of-doors, to act as my personal representative. Call at 364 La Brea, or ph. WE. 1195.

CAFETERIA GIRLS

4 girls, cafeteria exp., 20-25 yrs. Hummel Bros. (Agcy.) 539 Towne av.

EDUCATED WOMAN FOR OUR SALES DEPARTMENT. CALL AT ROOM 1730 C. C. CHAPMAN BLDG., 10:30 A.M.

CALL VA. 8985. Position that means financial independence. Age 25 to 45, plus personality & refinement.

BEAUTIFUL line ladies' & children's wash frocks, men's shirts. Call 8 to 12 a.m. 1310 Gordon st.

WANTED, 3 first-class lady solicitors. Phone TR. 8070. Mr. O'Conner.

WANTED—HELP—
Female

Salespersons, Solicitors —11-B

SALESLADIES—

Want to Make

$1,000 Per Month

or more? Many of our salespeople are doing it. There's real activity on the eastside. The Pacific-Goodrich factory is open.

Our saleladies are busy. We need more. If you are willing to work, come in and talk it over.

See Harry W. Krotz

J. B. RANSOM Corp'n
650 So. Olive street.

WE pay solicitors $35 wk. & comm. Call before 11 a.m. 1240 S. Figueroa.

Trades —11-C

NURSE will take tubercular patient in her pleasant home. TH. 1474.

Commercial Art Instructions — 11-CA

Do You Like to Draw?

Unusual opportunity with the world's largest commercial art firm—MEYER BOTH CO.—for spare-time training, day or evening

WANTED—SITUATIONS—Male

Hotel, Restaurant, Cafe

COOK, dinner, fry, grill; 10 yrs. last position; $70. 1300 S. Hope.

HOTEL clerk, day or night; 6 yrs. experience desires position; best of references. Address J. Box 1, Times Office.

CHEF de cuisine, A-1 dinner, short order; 15 yrs. fine soups. Exp. required. Box 197, Times Office.

Professions, Vocations

PUBLICITY man with efficient background, wishes connection with newspaper or magazine; also experienced writer in line; has written throughout country, has books published, lasted in what he has done. Address K. 151, Times Office.

CHIEF engineer, 1st C. license, 3 branches, installation, repairs, maintenance. Purchasing. 1000 gal. OL. 3386 or address 1437 Times Bldg.

ARTIST (Japanese) wants position; job, brush or pen. Address J. K., 1501 E. 4th st.

Farm and Garden

HEAD gardener, horticulturist, 8 years exp. in prospecting for water, developing, planting, caring. Have had charge of estates in Santa Barbara & Jersey City; best of references. Address K. Box 1, Times Office.

HEAD gardener or foreman; wishes position on estate; life experience. Address K. Box 1, Times Office.

EXPERIENCED gardener wishes work by the hr. Box 1, Times Office.

GOOD gardener wants work by the hr. or week. Phone AX. 6345.

HEAD gardener or foreman; wishes position on estate; life experience. Address K. Box 1, Times Office.

EXPERIENCED gardener wishes work by the hr. Box 1, Times Office.

GOOD gardener wants work by the hr. or week. Phone AX. 6345.

MARRIED man wants work on ranch. Wife will work. Address K. Box 1, Times Office.

EXP. Danish gardener desires to work by the hr. Box 1, Times Office.

GARDENER wants work by the hr. Reynolds, CA. 4838.

GARDENER, expert Cal., wants beautiful surroundings. DU 6696.

GARDENER, 21, 2½ yrs. exp., cared for by mo. Phone 52-J.

JAPANESE gardener, experienced in home & ranch. RICE, HIBOTTOM & CO.

YOUNG lawn boy wants work by day or mo. Reas. rate. White, AT. 2

House Servants, Caretakers

BUTLER or chief position; 20 yrs. of experience, man, 40, highly recommended, quiet, reliable; able to take charge of estate or club; willing to handle large parties. Address K. Box 1, Times Office.

WANTED—SITUATIONS—Female

Housekprs., Domestics, Cooks—16-D

REFINED capable widow of pleasing personality and fine disposition desires position as companion and housekeeper; widower's home or assist in managing high class apt. Box 151, Times Office, Pasadena.

NURSERY governess, pleasant, cheerful disposition, educated, experienced, fond of children. Infants up to 12 yrs. Best Pasadena ref. $90. Ph. Terrace 3424.

COL. grad. could make herself very useful to busy household needing extra help as a children's tutor, housekeeper, secretary. $100 with rm. & brd. Address K. box 43, Times Office.

ACTIVE middle-aged Christian woman, good cook & baker, wants position in Protestant American home as companion or baker. No children or laundry. Address K. Box 1, Times Office.

MID.-aged unrse. neat, pleasing personality, wishes charge of convalescent, invalid, cook and housekeeper; what have you? Address K. box 262, Times Office.

HAKKPR., 28 years of age, with boy 6½ yrs., wishes position in motherless home, or cook for gentlemen. Address K. Box 239, Times Branch.

JAPANESE girl, 18 yrs., just from Japan, wants to learn English. Take care of child, small family. Write 700 K. 1ST ST.

GERMAN lady wishes posit'n as child's nurse or second all around. Motherless home pref. Very good ref. Clara Young, AN. 8229.

EXP. girl wants day or ½ day work & plain sewing. AX. 8780.

POSIT'N as companion elderly lady. Address KK, box 361, Times Branch.

COL. girl, general housework & cooking, 1st-class city cafe. HU. 6480-W.

GIRL wants cooking or day work, stay on place or home nights. VA. 7942.

HOUSEKEEPER wishes pos. ref. motherless hm. Age 35. $50 mo. DU. 3467.

NEAT colored girl wants ½ day work per week. Atlantic 9231.

EXPERIENCED cook and maid, refs. Phone HU. 6307-J.

A-1 cook wishes position in private family. Ref. DE. 6723.

EXP. colored woman, housework. A-1 ref. Phone HU. 1701-W.

COL. girl with reference wants ½ day work by week. Call AT. 9763.

COL. girl wants ½ day, cook one meal. Phone AT. 8166.

A-1 cook in or out of city, wages $35 to $75. Hm. 17-th. WE. 4845.

NICE position at beach cooking and downstairs. Wages $60. TU. 3555.

CAPABLE woman wants domes. work. Care for children eves. BE. 6755.

A-1 cook, strictly Hungarian, wants pos. Best ref. $100 mo. BE. 8284.

WHITE refined Christian woman wants care invld. or moth'r's hm. GA. 8009

COLORED girl wants day or week work; no Sunday. AT. 8126.

ELDERLY lady wants home & wages. Address K. box 248, Times Office.

MIDDLE-aged lady, good cook, clean helper. No laundry. VA. 0223.

WOMAN (3 col.) A-1 hotel maid, $70 mo. Ref. Gen. hswk., $65. AX. 1774.

COL. girl, ref., gen. hswk., part or all time. Ref. HU. 6321, Apt. 11.

STUDENT, will assist light housework for rm., board or cash. TU. 4005.

NEAT col. girl wants general housework. Call Leona. HE. 0242.

Dressmakers, Seamstresses—16-E

HIGHEST CLASS DRESSMAKING Dresses $7.50; Ensembles, $12.50. 778 Sunset Blvd., Rm. 416.

MRS. Maddock specialises in maternity gowns. HE. 5213. 6767 Yucca st.

DRESSMAKING, $2 the day. Alterations & coats. Phone 50-F280.

DRESSMAKING at your home. $3.50 per day. Call Albany 3302.

SEWING wanted by the day. A-1 designer, $6 day. Holly. 0909.

CHICAGO dressmkr., frs. exp., will tackle city refs. OR. 0657.

GOWNS plain or fancy. Also remod. your home or mine. $4 day. 52215.

DRESSMAKING & alteration by day or hr. Your home. M. 1009.

MENDING, darning, plain sewing, draperies, neat work. YO. 4832.

DRESSMAKER, alterations, dramkrs, helper. $3.50, sew. days wk. HO. 3060

A-1 dressmkr. wants by day, lunch. DR. 4117 bet. 9 a.m., aft. 6:30 p.m.

Day Work, Laundresses—16-I

SPRING cleaning. A-1 white laundress. Knows how to work. Needs work badly. Perfectly rel. Also take laundry home, prices right. OR. 7248.

DEPENDABLE, trustworthy German laundress. A-1 ironer & house cleaner. Go anywhere. Ref. AR. 9146.

RELIABLE woman, any kind of day work, party, wardrobe a specialty. Phone HU. 4267-M.

GERMAN day worker wants 50c hour. Day cleaning. Phone 367013.

DAY work by reliable white woman. Call Chicago 8778.

COOL girl wants ½ day's work or day's work. HU. 0983-W.

WOMAN, col., wants work by the day. Phone HU. 6414.

FAMILY washing to take home. Silks carefully handled. VA. 4390.

DAY work wanted by white woman. DA. 5709.

DAY WORK—½ or whole day work or any kind. Midland 2809.

FAMILY & personal laundry. Reas. rates. Pick up & deliver. VA. 4390.

HOUSEWORK and cook expert. German (36), by hour or day. DE. 8570.

DAY or half-day work. Reliable, colored woman. Call AX. 6966.

ENG. German woman with good exp. wants ½ day housework. RO. 7434.

GOOD exp. white woman, ironing. Hollywood pts. HU. 0140.

EXP. col. woman wants ½ or whole day. Ref. ME. 5827.

EXP. reliable white woman, reliable, ref. Mrs. Ketcham. AT. 9944.

EXP. Danish laundress, work called for & delivered. Reas. GL. 3957.

WANTED—SITUATIONS—Male and Female

A-1 white couple, wife fancy cook or general, man lst-class chauffeur and butler. Has own uniforms and own tools. Guaranty all repairs for all makes of cars. 15 years L.A. bus. Lee, ref. Address K. box 201, Times Office.

RESPECTABLE young Japanese couple want position to take entire charge in private family. Man excellent chauffeur, wife good cook. Go anywhere. Address K, box 90, Times Office.

EXP. couple with club, beach, apts., fraternity management. A-1 cook, buyer, all-around man, butler, yard, house, repair. Reliable. Refs. Ph. WE. 7832.

EXP. couple, white, butler, houseman, gardener, excellent cook, refined, neat; couple likes $70 charge. Absolutely reliable. Best services to 2 or 3 adults. Local refs. Ph. WE.7632

YOUNG Filipino couple. Man exper. plain cook, houseman. Housework. Wife as maid. $125 a month. Address K. box 127, Times Office.

JAPANESE couple, exp. cook, butler, wife cks., rm. fam., excellent ref. Milton, 1124½ E. 3rd st. Ph. TU. 2941

SCANDINAVIAN couple, chauffeur, cook or maid. Wages $200. A-1 references. Phone DR. 5418.

COUPLE, white, want apt. house or ranch; wife, fam. pos.; houseman & cook. Ref. Address K. box 297, Times Office

MAN and wife wish position on ranch or dairy; hand milker; separate house. Phone Thornwall 5094.

COUPLE desire genl. work on ranch. Wife to cook for men. 939 S. Herbert. AN. 4760.

MAN & wife on dairy as cook & milker, or milkhouse exp. Child 3 years. Address K. box 9, Times Office.

ALL-around couple, col., chauf., hsmn., but., wife cook, maid. Phone RO. 0884. Will live on place.

COUPLE, man and perm. pos. cook, butler, chauf. Go anywh. Ref. DR. 3340

COOK and baker, camp or resort. Wife helper. AR. 4905.

JAPANESE couple, gardener & housekeeper. Experienced. 565-541.

RENTALS

WANTED—To Rent

Miscellaneous —18

To get best results, describe your vacancy FULLY. Thousands read Times rental ads daily, but many give first consideration to offerings containing a reasonable amount of particulars. The Times' courteous, experienced ad-takers will help you with your copy, if desired. Phone Metropolitan 0700.

Rooms and Board —18-J

ROOMS with pleasant surroundings for young man recuperating from run-down condition. Prescribed simple diet. State rates. Write J. C. M., 1323 So. Hope st.

Rooms —18-K

A GOOD-LOOKING HOME

Young couple with young baby want 5 or 6-rm. furnished bung., west side, $50 mo. Refer'd given. PHONE 891766.

WANTED—To rent sm., unf. house, 5 or 6 rms. Option of buying. Lee. yd. OL. 6568.

BUSINESS woman desires room, private home. Member C. S. Church. Address K., box 292, Times Office.

WANT 14 or 16-rm. house, unfurn., Wilshire dist. nr Ambass. DU. 0273.

Flats, Apartments —18-L

JUST arrived. Have clear lots exch. for rent of furn. apt. RE. 3290.

Beach Property —18-P

JUNE, July or season. Cottage sleeping 12. Hermosa, Manhattan or near-by beach for Home for Aged. 914 Texas Ave., Lisle, Pasadena.

ANNOUNCEMENT

The following subdivision of Rental Columns will enable Times readers to more quickly locate the place they want to rent.

West and Northwest

Includes all west of Main street and all sections north of Jefferson street—West Adams, Pico Heights.

South and Southwest

Includes all south of Jefferson street and west of Main street—Vermont Square, Manual Arts, Angeles Mesa, Goodyear district, etc.

East and Southeast

Includes all east of Main street and south of Mission Road—Boyle Heights.

North and Northeast

All north of Mission Road and east of Glendale Boulevard—Elysian Park, Highland Park, Lincoln Heights, Garvanza, Glassell Park, Huntington Drive.

TO LET—ROOMS—Furnished, Etc.

West and Northwest —19-A

EXCLUSIVE apt., 1 or 2 bachelors desiring hotel service in beautiful home, separate entrance, bedroom, bath, lux. living room, with radio, telephone, breakfast, marvelous view, garage. References. Address K. box 334, Times Branch.

Positively Excellent

A very exceptionally desirable room in an exclusive location. All modern conveniences. Home-like surroundings. ONLY $5 a week. 2702 DALTON AVE.

$30—LARGE, cor. front rm. in exclusive W. Adams home, close in, priv. bath and shower. Gar. Gentleman. Ref. 2715 Portland. RE. 3706.

ATTRACTIVE room adjoining bath for 1 or 2 business people, strictly private home, close to S. P. or N. car. 2729 W. 8TH. ST. DU. 6802.

RM., private bath, in exclusive Wilshire home, priv. ent. Gar. if desired. ½ blk. S. Wils. Blvd. Yellow bus. Ref. Eves., 6 to 8. WA. 5344.

FRONT rm. near Echo Park, 1 or 2 persons. Red & yellow car. One $16, two $18.50. 1014 Douglas st. MU. 5484. Kensington Road car.

FRONT corner room, 1 block from Ambassador Hotel. Business woman preferred. References exchanged. Ft. 4439.

BEAUTIFUL sunny room for 1 or 2, home privileges. (Jewish preferred.) Parking. 1046 S. Westlake. DU. 2817.

LARGE sunny front rm., blk. 8 car. Also sleeping porch. Gentlemen. 1 or 2. 1436 W. 84th st. Gr. 0372.

BEAUTIFUL FULL good meals, close in. Reasonable rates. RE. 8131.

WILL care for invalid or elderly people in my priv. home. DA. 2594.

FRONT DOUBLE room, excellent MEALS. 943 S. NEW HAMPSHIRE.

ROOMS with or without board, close in. 1124½ E. 3rd st. Ph. TU. 2941

BUSINESS couple or gentleman, no other guests, ref. 8471½ S. Berendo.

RM. & board $2-$18 wk.; lunch incl., good food. 1120 W. 24th. RI. 8109.

ATTRACTIVE HOME

WILSHIRE DISTRICT. DU. 7814.

HOME privileges in beautiful rooms, all comforts of a home. Best of food.

BOARD, room & care in nurse's cozy semi-home. DU. 6554.

BOARD & room in nurse's home. $18 to $25. Walk dist. Garage. L. car. 6 cars. Private home. 1024 S. Beacon st.

DU. 6554. Private home. 1024 S. Beacon st.

BOARD & room in nurse's home. $18 to $25. Walk dist. Garage. L. car. 6 cars. Private home. 1024 S. Beacon st.

962 S. HARVARD, for gentleman, corner room and tile bath with shwr. $18 wk. Also single room, $10 wk. 508 S. Occidental Blvd. DU. 7009.

Rooms, Board for Children —19-H

5636 ANGELES MESA DR. Have wonderful spa. of food and training for the babies under year old. UN.1044.

KALIFORNIA KIDDIE KAMP—School and at Grandview, Glendale. Address 4108-4112 S. FIGUEROA. AX. 1154.

REAL home for 2 children, near school, rm., parents. GR. 1038.

REFINED Christian Hollywood home for children, rm. parents. GR. 0237.

W. 39 PLACE, 2121, nice rm., mother's care, children 2-5 yrs. RO. 7534.

2303 W. 6th st. Exp. care small children. Rm. parents 536-99.

GOOD Christian home for children nr. school. Mispha Home. TH. 8093.

CARE for children over 2 yrs.; beaut. home, nice yard. GA. 0489.

BABIES, proper food & care. Dr.'s supervis. Home stnd. nurse. TH. 0008

YOUR child deserves the best. Why not call GA. 76927

REAL home for girls; wholesome food. Near school & music. EM. 0874.

TO LET—HOUSEKEEPING Rooms —20

FOR rent, 2 bskpg. rms. Will care for baby; small child if parents work. 3837 Trinity st.

BEAUT. lg. rms., dbl. $3, sing. $6; use kitch., laund. Bus. wom. 926 S. Burlington.

2-RM., kitchenette, bath, fireplace. Comfl. furn. 1126 S. Lake. 554145.

2-RM. bskpg. apt. $4.50 wk. 650 rm. $3. Run. water. 3148½ S. Hoover.

$2.50 UP. Bskpg. & sleep. rms. Pkg. 1 blk. Bus & L. cars. 2407 Trinity st.

HOUSEKEEPING apts. & sleeping rms. $3.50 week up. 1939 Maple ave.

$5—LARGE sunny front rm., kitch. priv. Ing. 1938 W. 7th. DU. 5891.

COMPLETELY furn., cont' hot water in kitchenette. 1314 W. 29th st.

$3.50 WK. NICE HKPG. RMS. 1412 W. 36th st. ALBANY. DR. 5705.

GOOD RM., $3 WK. 107 S. BUNKER-HILL AVE. MU. 3774.

2 HSKPG. rms., priv. bath and entr. Nr. cars. $23. Adults. 1439 W. 25 st.

TO LET—APARTMENTS—Furnished

Miscellaneous —21

Wilshire-La Brea District

New double & single apts., furn. 384 S. Detroit. 347 S. Cloverdale.

Coronado Court

Ft. 3815

Lge. dbl. $45 up. 2040 S. Coronado.

$35. LARGE sunny front doubles, real bedrm., free parking. RE. 8532.

RODMAN APTS. 2046 S. HOOVER.

$25 & $30. LARGE SOL. & dbl. apts. Clean & airy. Good locn. M car. 1849 W. 48TH ST., corner Western.

$35. NEW modern singles, 2 cars, near U.S.C. 1082 W. 30TH ST.

$25 UP or wkly., sunny apts., priv. bath, also dbl., o'stuf. 834 W. 11 st.

$40 UP. Also whip rates. Beaut. apts. Morrison Arms. 712 S. Westlake.

TO LET—APARTMENTS—Furnished

Miscellaneous —21

Wilshire-La Brea District

New double & single apts., furn. 384 S. Detroit. 347 S. Cloverdale.

Coronado Court

Ft. 3815

Lge. dbl. $45 up. 2040 S. Coronado.

$35. LARGE sunny front doubles, real bedrm., free parking. RE. 8532.

RODMAN APTS. 2046 S. HOOVER.

$25 & $30. LARGE SOL. & dbl. apts. Clean & airy. Good locn. M car. 1849 W. 48TH ST., corner Western.

$35. NEW modern singles, 2 cars, near U.S.C. 1082 W. 30TH ST.

$25 UP or wkly., sunny apts., priv. bath, also dbl., o'stuf. 834 W. 11 st.

$40 UP. Also whip rates. Beaut. apts. Morrison Arms. 712 S. Westlake.

TO LET—HOTEL—Rooms —19-H

Summer Rates ! NOW ! Hotel Virginia

Near Westlake Park

$10 WEEK

$15 TWIN BEDS

All outside rooms, private baths. Delicious chicken dinners. 50c, 85c. Club rooms, billiards, garages. 744 S. Beacon ave. 1 blk. west of Union at W. 8th. DU. 4501.

50c DAY, $3 wk. up. Reduce rates h.c. water. Rosemore Hotel, 905 E. 6 st.

75c day, $4 wk. up. New 300 rms. Lg. lob., shw., tub. Ford Hot. 1002 E. 7.

$1 day, $ wk. up, priv. bath. Garage. Grand Pacific. 725 S. Main. TR. 3041.

$1.50 day, $7 wk. up. Priv. bth., shrs. Ultra mod. Belmont Hotel. Hill-3rd.

$6 wk. without, $8 with bath. Beaut. lobby, nicely furn. All outside rms. Woodward Hotel, 421 W. 5. TR.0124.

$6 wk. without, $8 with bath. Beaut. lobby, attract. rms. Garage. Abbey Hotel, cor. 5th & Figueroa. TR.0334.

GATES HOTEL

Sixth and Figueroa.

$35 mo. without, $40 mo. with bath. Limited number of both.

Large, pleasant rooms, well furnished. A home downtown. Excellent service. Many social activities. Card parties, concerts, dances, etc. Lobby entrance to coffee shop.

BOARD & room for young working people, $7.50 to $10 wk. Miss Hanson. 1817 Magnolia. WE. 4750.

FIRST CLASS ACCOMMODATIONS REAS. RATES. 350 S. ROBART.

WAWONA Hotel, 535 Wall. Outside rms. Mod. $4 & $5 wk. MI. 7947.

$6 WK., $8 with bth; lge. outside rms. Close in. Jean Hotel, 840 S. Flower.

TO LET—ROOMS—And Board —19-J

$11, $12.50, $15, $17.50 PER WEEK

SATISFIED OR NOT!

Why not try something better? Former home of "Screen Arts Club" now open as residential club for men. Excellent food, lounge, card and billiard rooms, also gymnasium. Beautiful Spanish Mediterranean. 6107 FRANKLIN AVE. GL. 4812.

GRAMERCY CLUB

A delightful home for business people, desirable accommodations are obtainable. Now at special summer rates. If contemplating a change it will pay you to see us before it is too late. 536 S. GRAMERCY PL. DR. 9857.

Miramar Terrace Hotel

A lovely home with every service of a 1st class hotel. $10 up. Also dbls. with priv. bath. Unsurpassed for food. Running water, phone every room. Pleasant surroundings for Birthday & holiday affairs. 2000 Miramar, D car. Ph. DU. 4815.

903 W. 6TH ST. D CAR. VE. 8121.

THE EVANGELINE

HOTEL FOR BUSINESS GIRLS

Sunny outside rooms, $7 per week. Rate $1.50 day. Special weekly rates.

If you are looking for a real home for your business girl, you will be happy & contented and you will be satisfied with my rates, call at 2933 Buckingham Road.

THE FALKIRK. Gorgeous cor. rm., twin beds, private bath, also lovely single, delicious meals. Congenial. Reasonable. Gar. Adams car, Adams dist. 2904 S. Flower st. AT. 6721.

$5-$15 a wk. Board, room; priv. bath. Sleeping porches, excellent meals. Space, parlor, card room, free parking. 304 S. Westlake. D car.

REAL restful home for particular old people. Large, sunny rms. Attention to diet, etc. Every convenience. Address K. box 67, Times Office.

DISTINGUISHED people, room, board, evening dinner, home cooking, twin beds, home privileges, park space. $8.25 wk. $33 mo. 1133 Eldeo Dr. 8082

DOUBLE WITH BATH. TWIN BEDS ALSO SGL. NICE HOME. GOOD MEALS. 605 S. HARVARD BLVD.

LARGE front room, twin beds, also single room, real home, breakfast & dinner. 1071 S. Burlington.

BERENDO MEN'S CLUB

WILSHIRE DIST. 715 S. BERENDO.

Excel. food, shower, gar. reasonable.

$6-$8. & dbles., adj. bath, twin beds, del. meals, young folks, bridge. Nice home. 1017 S. Andrews. DR. 3324.

WILSHIRE home offers attractive single rms. Exceptional meals. 8 A Alexandria. 8 blks. W. of Vm. WI. 8434.

$6-$8 & DBLS. Lovely front rooms, twin beds, adj. bath. Southern cooking. 1015 S. Alexandria. WI. 8434.

LOVELY front rm. 6 windows, lavatory, best meals, bridge lessons free. 1044 S. Serrano. WA. 4966.

LARGE ROOM and sleeping porch, suitable for business home couple. 2066 W. 29TH ST. RO. 8337.

LARGE well furn. room, good meals. Gar. 3 cars. Close in. 1030 S. Hobart.

Nr. 6 & N cars. Gent. pref. DU.1803

LARGE sunny rm., adj. bath, good rm. for some one who will appreciate. Home. 1254 S. Cal. DU. 8104.

WESTMORELAND, 939 S. Beaut. fur. dbl. rm., connect. bath, ex. food. DU. 6578.

$10. You'll enjoy our wonderful meals, lunch, too. Twin beds. Lge. sunny rms., radio, prk. V car. 1140 W. 27 st.

LARGE sunny rm., priv. home, Wilshire dist. C.S. pref. WA. 6063.

$8.50 up. rm. & priv. bth. Beaut. home. Dble. mis. Gar. H car. 358 S. Hoover

$12 up. Single room for gent. Parking space. 1236 Wilshire. TU. 2156.

NICE SUNNY RM., HOME COOKING. 627 S. VIRGIL. 2 car. DU. 0092.

BEAUTIFUL FULL good meals, close in. Reasonable rates. RE. 8131.

WILL care for invalid or elderly people in my priv. home. DA. 2594.

FRONT DOUBLE room, excellent MEALS. 943 S. NEW HAMPSHIRE.

ROOMS with or without board, close in. 1124½ E. 3rd st. Ph. TU. 2941

BUSINESS couple or gentleman, no other guests, ref. 8471½ S. Berendo.

RM. & board $2-$18 wk.; lunch incl., good food. 1120 W. 24th. RI. 8109.

ATTRACTIVE HOME

WILSHIRE DISTRICT. DU. 7814.

HOME privileges in beautiful rooms, all comforts of a home. Best of food.

BOARD, room & care in nurse's cozy semi-home. DU. 6554.

BOARD & room in nurse's home. $18 to $25. Walk dist. Garage. L. car. 6 cars. Private home. 1024 S. Beacon st.

DU. 6554. Private home. 1024 S. Beacon st.

962 S. HARVARD, for gentleman, corner room and tile bath with shwr. $18 wk. Also single room, $10 wk. 508 S. Occidental Blvd. DU. 7009.

Rooms, Board for Children —19-H

5636 ANGELES MESA DR. Have wonderful spa. of food and training for the babies under year old. UN.1044.

KALIFORNIA KIDDIE KAMP—School and at Grandview, Glendale. Address 4108-4112 S. FIGUEROA. AX. 1154.

REAL home for 2 children, near school, rm., parents. GR. 1038.

REFINED Christian Hollywood home for children, rm. parents. GR. 0237.

W. 39 PLACE, 2121, nice rm., mother's care, children 2-5 yrs. RO. 7534.

2303 W. 6th st. Exp. care small children. Rm. parents 536-99.

GOOD Christian home for children nr. school. Mispha Home. TH. 8093.

CARE for children over 2 yrs.; beaut. home, nice yard. GA. 0489.

BABIES, proper food & care. Dr.'s supervis. Home stnd. nurse. TH. 0008

YOUR child deserves the best. Why not call GA. 76927

REAL home for girls; wholesome food. Near school & music. EM. 0874.

TO LET—HOUSEKEEPING Rooms —20

FOR rent, 2 bskpg. rms. Will care for baby; small child if parents work. 3837 Trinity st.

BEAUT. lg. rms., dbl. $3, sing. $6; use kitch., laund. Bus. wom. 926 S. Burlington.

2-RM., kitchenette, bath, fireplace. Comfl. furn. 1126 S. Lake. 554145.

2-RM. bskpg. apt. $4.50 wk. 650 rm. $3. Run. water. 3148½ S. Hoover.

$2.50 UP. Bskpg. & sleep. rms. Pkg. 1 blk. Bus & L. cars. 2407 Trinity st.

HOUSEKEEPING apts. & sleeping rms. $3.50 week up. 1939 Maple ave.

$5—LARGE sunny front rm., kitch. priv. Ing. 1938 W. 7th. DU. 5891.

COMPLETELY furn., cont' hot water in kitchenette. 1314 W. 29th st.

$3.50 WK. NICE HKPG. RMS. 1412 W. 36th st. ALBANY. DR. 5705.

GOOD RM., $3 WK. 107 S. BUNKER-HILL AVE. MU. 3774.

2 HSKPG. rms., priv. bath and entr. Nr. cars. $23. Adults. 1439 W. 25 st.

TO LET—APARTMENTS—Furnished

Miscellaneous —21

Wilshire-La Brea District

New double & single apts., furn. 384 S. Detroit. 347 S. Cloverdale.

Coronado Court

Ft. 3815

Lge. dbl. $45 up. 2040 S. Coronado.

$35. LARGE sunny front doubles, real bedrm., free parking. RE. 8532.

RODMAN APTS. 2046 S. HOOVER.

$25 & $30. LARGE SOL. & dbl. apts. Clean & airy. Good locn. M car. 1849 W. 48TH ST., corner Western.

$35. NEW modern singles, 2 cars, near U.S.C. 1082 W. 30TH ST.

$25 UP or wkly., sunny apts., priv. bath, also dbl., o'stuf. 834 W. 11 st.

$40 UP. Also whip rates. Beaut. apts. Morrison Arms. 712 S. Westlake.

TO LET—APARTMENTS—Furnished

Miscellaneous —21

THE ALBA APTS.

715 S. ST. ANDREWS PLACE

Near Wilshire Blvd. & Western ave. Beautifully furnished new single & double apartments with dinette and electric refrigeration. Very quiet and homelike. Good view. Must be seen to be appreciated. Rates reasonable. Phone DRexel 2240.

$45 ALINE APTS. $47.50 FRIGIDAIRE

Beautiful new building on most beautiful street in L.A. Elaborately furnished and decorated.

1051 BROWNING BLVD.

Blk. N. & ½ blk. W. cor. Vermont & Santa Barbara. E. M. U or V cars.

$38 MONTH

Beautiful sunny Apts.

Overstuffed furnishings.

New brick building.

Near Westlake Park.

WEST WILSHIRE APARTMENTS

1021 Park View. DRexel 4677.

ROOM APARTMENTS, furnished and unfurnished. Just opened. 3615 West Clark street, Magnolia Park. 10 minutes from center of Hollywood. Handy to Burbank, Lankershim and 1st Nat'l Studios. Electric refrigeration and all modern appliances. $35 to $55. Apply at Apt. 1, or phone MU. 5915.

$40 Francesca Apts. $50

Large attractively furnished singles. Weekly maid service. ½ blk. to stores.

1131 W. SANTA BARBARA.

20 min. downtown. E M or V cars 1 blk. to Vermont & Santa Barbara Phone UN. 3119 or VE. 0279

Edgepark Apts.

3977 S. Menlo

Large singles, attractively furnished, carpeted dinettes, dressings rooms. Frigidaire. Five car lines. Overlooks Exposition Park. The final word in apts. and they are new.

$45 MO.

FERGUSON-VANCE APTS.

320 N. ARDMORE

In heart of Wilshire, brand new, with select location, dinettes. Richly furnished, colorful. ½ blk. off Beverly Blvd.

BROWNLEIGH APTS.

826 S. ST. PAUL AVE. D CAR.

Cool, attractive, convenient. Real downtown home. Maid and janitor service. May we show you?

1355-S. HOPE

$35—Hubbard Arms—$45

5 MIN. FROM 7TH & SDWY.

Singles, new overstuffed. Steam heat. Extras incl. Maid service.

$45 "Barrymore" $65 Singles & Doubles

538 NO. ALEXANDRIA AVE.

VERY CHOICE APTS. OL. 1634.

Westlake Manor Apts.

412 SO. LAKE ST. DR. 0930.

New, nicely furn. Sgls. $50 up. Dbls. $65 up. Tiffin beds. Elec. refrig. Extras inc. 2 min. Westlake Park.

Beaut. Lamps & Pillows

Artistic single in black and gold. $40. includ. extras. 235 W. Adams.

New Lyn Mar—DU. 5970

Dble. & sgl. rm. beds. 112 S. Occidental.

Attractive prices sgls. & dbls.

Wilson Arms DR. 7211

Nr. Lafayette Pk. 353 S. Reno. H car.

Clean, sunny sgls., tubs; free gas, light, prkg. 1323 S. Hill. Nr. Pico.

West and Northwest —21-A

THE FLEMING

1 BLOCK FROM AMBASSADOR

Extra large single and double apartments, luxurious & most complete in every detail, as twin beds, Frigidaire, etc. Our reasonable rates include everything. A real home for discriminating people. 764 S. Normandie, 1 blk. W. of Vm. DU. 6705.

LISTEN, FOLKS

Cosy single apts., overstuffed furniture, janitor service. Rent for $35 and $45 per month. Clean, well located apts. 1 blk. W. of Vermont. CLARK APTS. 1317 Redondo. RE. 8839.

WESTCHESTER APTS.

1275 WESTCHESTER PLACE

AT OLIVE

New, attractively furn. single and double apts. in high-class dist. Gas, electric refrig., steam heat & daily maid service. RE. 4121.

THE LA SOLANA

EXCLUSIVE APTS.

NOW READY FOR OCCUPANCY

Frigidaire, weekly maid service.

2893 SUNSET PLACE. Between 7th & Wilshire at La Fayette Pk.

LA CRESCENTA APTS.

939 S. GRAMERCY PL. RO. 3945.

Beaut. fur. singles, double bed. Maid service. Frigidaire. Ballroom. EXTRAS INCLUDED. L. car. Mr. & Mrs. Jack Watson, res.

THE TRAYMORE

R AND H CAR SERVICE

320 S. RAMPART.

LARGE SINGLES AND DOUBLES

Elev. Frigidaire. Maid serv.

PRIVATE PARK.

JUST OPENED.

Casa de Victor

Individually furn. Twin beds, full-length mirrors, Frigidaire. Maid service. 642 N. Formosa. GL. 7850.

LEMONT APTS. 841 S. Berendo at Wilshire district. Splendid accommodations, elevator service. All outside rooms. Abundance of sun and air. Attractive singles from $45 to $70 per month. DU. 7031.

CHESELTON APTS.

Luxuriously furnished singles $40 and up, overstuffing includes. Quiet and refined. New Westlake Park. 923 S. PARKVIEW. DR. 8004.

$35 UP

El Descanso Apts.

2240 S. VERMONT

Beautiful singles and doubles, everything furnished. Flts. 1748.

WASHINGTON MANOR

1909 S. UNION. COR. WASH.

Beautifully furnished doubles. $50. Twin Beds, $60. Maid & janitor service. Singles $40 and up.

THE ASTOR ARMS

SUMMER RATES. $75 UP.

CLASS A BLDG. WITH GARAGE

Gramercy Dr. at 6th. DU. 7814.

THE ALBIN APTS.

Beautifully furnished, tile baths & kitchens, quiet home for quiet people. C.S. pref. Radio. 1030 S. Arapahoe st.

CAMARITAS APTS.

RECENTLY OPENED

Dble. & sgl. rms. available now. Desirable sgl. 531 S. KENMORE. DU. 3994.

$75. Double Apt. Homes

with extra large living rm. Ovstfd. furn., etc. Separate entrance. Quiet district. 211-2-4 N. Berendo.

$45 Lewellyn Manor $65

New brick bldg., soft water. Frig. elec., Ph., maid serv. Apts. wired for radio. 307 N. Rampart. DR.9550

$40 Up Florentine Apts.

New beaut. furn. singls. Light & airy, direct phone incl. 1897 W. ADAMS.

$45 Up, Grandview Arms

Frigidaire, phone, maid service, gas, light incl. 1200 S. Hoover. DR.9226

$30—2 rms., lovely furnished. Also 3 rooms for $45. 2 car. St. James Park No. 40. RE. 1565. 1 block W. of Figueroa. N. of W. Adams.

$50 Los Palmas $57.50

Phone, ice, gas, light, laundry, maid serv. Exc. transp. 147 S. Normandie

$45 FREDERICK APTS. — $45

Double sunny apt. Walk distance. 1647 W. 11th. 2 car. DR. 5194.

$40—New singles, tile bath, shower; dr. rm., lab. serv., ½ blk. stores; gar. Univ. Cal. 626 N. BERENDO.

$42.50—THE LOWRY

$43 R. HELIOTROPE DR. OL. 2596.

LA SUNSHINE APTS. Large modern singles, new bldg., janitor service. $32.50. 2657 BUDLONG. 2, 3, V cars

$30 UP. Silvergate Apts. Modern, sunny, quiet, select. Beautifully furn., overstuffed, shower. 1421 VALENCIA.

$7 Up Downtown Apts.

Singles & doubles. 344 S. OLIVE.

APTS. $7 wk. up. Hskpg. rms. $4 wk. up. sgl. rms. $4 wk. up. Walk. dist. 230 S. FLOWER.

$40. APT. BUNG., rear; ovstfd. Lights, gas & phone paid. This is a real home. 1236 INGRAHAM, near 7th.

$40. LGE. sing. Real kitchen, bath, lge. closet & dressing rm. Ovstfd. 200 N. Vermont, at Beverly Blvd.

$35—EXTRA large front apt., new, ovstfd., furn., brk., blk. to tile bath & kit. Extra3 Apts. 1801 S. Bonnie Brae

$45—3 LGE. sun. rms., new dec., real bedrm. set, built-in. 933 Menlo. 1 blk. e. Vermont. bet. 9 & 10. DU. 5508

BUCKINGHAM APTS. Attract. sunny outside apts. & dbls. $27.50, $40. Also hotel rms., etc. in. 1110 Ingraham

$45—3 rms., real bedrm. 2 beds. 619 N. KENMORE. PH. 597261.

$30 UP. Melrose Apts. 4266 Melrose. Mod. priv. OL. 2432. R. V car to

EXPRESS. front dbl. & sgl. 1337 SHATTO ST. DR.3069. H-S-R-D cars

NEW apts., dble. Frigidaire, very reas. 127 hotel Rosemont. in. DR. 0296.

TO LET—APARTMENTS—Furnished

West and Northwest —21-A

JUST OPENED

$42.50 $55.00

SYLVESTER

All outside singles. Frigidaire, elevator. The furnishings are wonderful, every one different in 3-piece overstuffed. Look today. Price includes all except phone and laundry.

Corner of Orchard & 14th st.

3 blocks east of Vermont.

1 block south of Pico.

BRacon 9230.

ANCELLE APTS.

Corner 7th & Gramercy Drive. All outside apts., large grounds with sunken gardens; away from apartment-house district. Singles & doubles, steam heat, combination gas & electric ranges, electric refrigeration, radios in all apts., twin beds, equipped with inner-spring mattresses. Doubles have 4 beds, 2 baths, 2 separate entrances. Commissary: dry cleaner in bldg., 7 blks. from Wilton school. Good children welcome. Daily maid service. DR. 9907.

An Opportunity

TO LIVE IN THE

Exclusive Los Altos

4121 WILSHIRE BLVD.

AT NO GREATER COST THAN IN AN ORDINARY HOUSE IN AN ORDINARY LOCATION

I will lease my beautifully furnished double for $185 per mo. inc. everything. Inquire at 4121 or phone WA. 0252 or GR. 4717.

THE BARCLAY

1 blk. Ambassador Hotel. DR. 2670. Exceptionally large Single

TO LET—FLATS—
Unfurnished

Hollywood —23-W

4 RMS., extras, artistic scenic. Lge. grounds. Excellent surroundings. $260. 2260 BEACHWOOD DR. HO. 2631.

5 SUNNY newly dec. rms., upper cor., $60. Marathon, cor. OXford and Worth #78. Open 2 to 3 P.m. daily.

LG. rms., new & mod. Well located in H'wood. Only $42.50. Ind. 2620½ N. Highland. WA. 8209. GR. 8098.

5-RM. beaut. upper, new, mod. Hwd. floors. Gar. $60. 1165½ N. Mariposa.

4-ROOM flat, bedrm. & extra bed-alcove room, bkfst. nk. Garage. Gravity heater & light in hall paid. Exclusive neighborhood. Rent reduced to $32.50. Call mornings. Adults. OL. 6282.

5-RM. apt. Gas. $35-$40. new and modern. dbl and twin beds; large living room. $55. 2071 N. VAN NESS.

LGE. rm. newly dec., ex. bed, hdwd. firs. rel. car. 4912 Lexington.

JUST COMPLETED
4 AND 5-ROOM APTS.
7632 Hollywood Blvd.
High ceilings, studio windows, beautiful decorations, electric ranges, electric refrigeration, real fireplaces, roof garden, garage, janitor service. $55 PER MO. AND UP.
1 mo. rent free on lease.

$75 BRAND NEW $85
5-RM. duplex, 2 bedrooms upstairs. Tile baths & sinks. Stall showers. Living rms. 15x22. Frigidaire. Hot water & garage included. 933 NO. ARDMORE.

$37.50—3 lge. rm., disap. bed, gar. Our. Bronson & Hillrake. HO. 5404.

4-ROOM modern, radiator heat. Gas, with garage. Adults only. 1107 W. Manchester. Rent $35. Apply 233 W. 31st pl. nr. Near Grand. STA.

4 RMS. $35. Lower flat, 2 joined. 721 Ottawa st. nr. corner 10th & Figueroa. H. P. Ernst, Room 350, 253 S. Broadway. VA. 6544.

6-RM. lower, hwd. floors. $35. Garage. Near car. 1193 W. 30th st. OA. 2966.

North and Northeast —23-P

2-RM. duplex & gar. unf. $28. Inq. 3130 Windermere ave. Eagle Rock.

3-RM. mod. upr., $30. Glassell-Aliso court. porch. 2151½ N. Hancock. VE. 0765.

MOVING, TRANSFER—
Storage —25-V

FURNITURE van to & from San Francisco. Goods insured. Ph. AX. 7486. Local & cntry., nite & day hauling. Stge. Do right Trans. Co. RU. 1405.

TO LET—HOUSES—
Furnished

Hollywood —23-W

9-RM. modern, 2 baths, Windsor Sq. Palatial home, tennis court, lge. grounds. Electrically equipped for ... $1000
6 rms., 2 bths. Wilcox & Sunset ... $300
6 rms. nr. Ambassador, 2 bths. $135
6 rms. new. Windsor, 2 baths. ... $90
7 rms. & sleeping rm., new, mod. Nr. Western. $100. MISS RUSH. MISS STOCKARD
CHELEW & HOIT
Wilshire at Harvard.
DR. 4284.

10 rooms, $125, comfortably & completely furnished. Just off Vermont. Wonderful location for home & business combined or doctor's professional residence. Water & lawn paid. Lease only. 2924 W. 6 st. DU. 0547.

10 ROOMS, beaut. furn. Oriental rugs, 4 bedrooms, sleeping porch, 2 baths. Wilshire Dist. WA. 6815.

10 rooms, $135, comfortably & completely furnished. Just off Vermont. Wonderful location for home & business combined or doctor's professional residence. Water & lawn paid. Lease only. 2924 W. 6 st. DU. 0547.

6 RMS. $215, close in, nr. Ambassador Hotel. Mod. house, 2 car garage. Furn. $125. Unfurn. $100. Inq. 1st floor, 1000 Barnard, 3030 Leeward Ave., or call Mr. Tally, VA. 3617 or OX. 6931.

6 RMS. $135 mo. 6 bedrms. Gar. Nice yard, lovely spot. 6 rms. home close in, 2 blks. E. of Westlake. 633 Park View. Party on premises. Ph. Mr. Cox. OX. 7-VA. 2017.

6-ROOM Beverly Hills home, 4 months or longer. $200. OX. 8780.

8 ROOMS and bath, 4 bedrooms and sleeping porch. Furnished complete. $135. IN THE HEART OF FASHIONABLE RESIDENCE SECTION. Radio, baby grand piano, fireplace, china closet, built-in features, hardwood floors, double garage. To responsible people. 6 months or more lease. Apply 1726 S. OXFORD.

6 ROOMS, beautifully furnished, 4 bedrooms, 3 baths, 2-car garage. Must have unqualified references. $225 a month. Gardener provided. Cor. Commonwealth. Los Feliz Heights.

6 rms., 2 bths., well furn. Elec. control furnace. 2-car garage, enclosed. Will lease 6 months or longer, or unfurn. $200. 111 & Larchmont Blvd. or phone OL. 3901.

6-rm. upper duplex, 3 bedrms., 2 baths, radio, twin beds, sun rm., furn. new & complete. 2 blks. from Carthay Circle. 2 car. $150. VA. 0010.

8-RM. beaut. Eng. 4 bedrms., 2 baths. Nr. Carthay Circle. GR. 2390.

7 Rm. Carthay Center Dist.
Beautifully furnished. New home, grand piano, radio, elec. refrig., beautiful garden & flowers. Worth $250. Reduced to $150. MISS NEAL. OR. 1152.

7-RM. colonial, 2 bedrms., twin beds. Piano. Tile bath. Sep. shower. Beau. grounds cared for! 1109 So. GRAMERCY DR.
BURTON & CO.
10th & Western. EM. 9171.

7-RM. Spanish bung., in Beverly Hills. Exquisitely furn. Oriental rugs, radio, etc. Must be seen to appreciate. 1 block west of Wilshire. WA. 0105.

7-RM. bung., comp. & beaut. furn. Wilshire & Western dist. $125. Also 7-rm. furn. house, $90. 948 Kenmore. Key 423 S. Western. WA. 0475.

7 RMS. 2 baths, beautifully furn. Spanish bungalow. Patio. 272 S. Oakhurst Dr., Beverly Hills.

7-ROOM 2-story, very well furn. $125. 1127 Windsor Blvd.

7 ROOMS, BEVERLY HILLS, 2 baths, long or short term. $150. OX. 2854.

6-rm. garage, furn. new Spanish bung., 3 bedrms., large living rm. & bkfst. rm. Studio window, walnut hand decorated walls, real fireplace, hot water heat, all mod. 4311 W. 27th st. RE. 4605.

6-ROOM lower duplex for the summer. Available any time during May. Can be seen any day except Sunday, 1145 S. Normandie ave., near L. A. High. WE. 8404.

8 RMS. COMPLETELY FURNISHED. 1006 S. BRONSON AVE. OR. 3104.

6-R. bung., nicely furn., fine loc. 4223 Glen Alyn Dr. Gar. $65. TU. 0442.

6-ROOM stucco, 2 bedrooms, double garage, lovely lawn & flower garden. Lawn & water paid. 1021 Crescent Heights Blvd. 1 block S. Santa Monica Blvd. Near Fairfax High School. $100. Phone GR. 33553.

9-RM. hillside bung., lovely porch, fine air & sunshine. Wond. view rose & flower; turn off Sunset at Vista del Terrace. 1436 Elevado. DR. 4991.

6-RM. bung. $100 mo. COMP. FURN. Lge. lawn, gardener inclu. 1349 N. CAHUENGA PALMAS. Hollywood. GR. 0423.

8-ROOM bung., abundantly furn. Two bedrooms, extra bed, piano, bkfst. nook. Gar. $60. 2085 S. 23RD. W. 27 st.

6-RM. duplex, very low rent. Finely furn. Exceptional. 2642½ S. Manhattan Place. RO. 8781.

4 RM. new, cosy, up-to-date & most beautiful place in the city. Artistically furn. Tiled bath, Frigidaire, Bkfst. Gar. incl. $52.50. 1641 Harvard Blvd. between Washington & Adams. 1 blk. from car line. EM. 3345.

6 RMS. & bath, $45, including gas & electricity. Exquisite garden. Beauty furnished. In neighborhood. Walk. blk. of L. car line. Business or elderly couple preferred. 962 S. Gramercy Dr. RO. 2258.

6-RM. furn. artistic duplex. 1027 S. Highland, real fireplace, furnace heat, good. Gem of a little home. $45. Key at 949 S. LA BREA. OPEN SUN.

6 RMS. ½ front dbl. $40. Clean, airy, close in. U & W cars. Adults. Ideal for water incl. 2008 S. OAK ST.

6 RMS., screened pch., Westlake dist. 1019 Grandview st. $35. Ph. WE. 2074.

6-RM. mod. bung., 2 beds. $60. 4189 Oakwood nr. Kenmore. H. car.

3-RM. half of double. Garage. Newly decorated. 1329½ W. 18th st.

6 rms., furn. ½ dbl. & gar. $45. Adults. 1024 W. 39th st. RE. 3325.

6-RM. $37.50. 3 beds. Gar. 961 S. Normandie ave., close in. L. car.

5 RMS. ½ dble. bung., liv. rm., bkfst. nook, garage. $45. Adults. 1934 S. Harvard Blvd. L. car.

6 rms. ½ double. Lights and gas paid. $35. FD. 2927 ave. or Sun. 1913 FITCH ST.

6 ROOMS & nook, newly decorated throughout. $50. 629 N. Dillon st. Ph. OL. 5894.

6 RMS. & bath, ideal loc., free gas, elect. & wtr. 1645 Lorraine.

6-RM. ½ dbl. bung., nicely furn. Gar. Nr. Vermont. $45. 928 W. 53RD ST.

6 RMS. bath, fine loc., nicely furn. Gar. $35. 906 W. 47th st. DR. 0864.

6-RM. mod. bung., light, airy, nice furn. $45. gas. $30. 838 W. 34 ST.

5-R. mod. bung., 2 beds, $40. 2 beds, rear. Adis. $32.50. Gar. opt. 336 W. 41st st.

3-RM. bungalow, completely furn. $25. 11211 Hart st. VERMONT.

5-RM. new bungalow, attrac. furn. $35. 3739 Cimarron st. OR. 0128.

5-rm. bung., nicely furn. Every convenience. $40. 1782 E. 41st st.

5 RMS. & bath, $25. 2 rms. & bath, $20. 6538-9 Kansas ave. YO. 6237.

5 RMS. ELEGANTLY FURN. Bedrm. suite, shrubs & back yard, gardener. 5 RMS. ½ dbl. bung., nicely fur. Gar. $35. 4924½ Van Ness. AT. 9073.

2 rms., nicely furnished. Garage. 138 E. 41st st.

$55. NEW furn. bung., 3 beds, janitor service; $45; stucco dplx., 3 beds, $35; 2 rms. & bath, $20. 1127 W. 41 st. Open 9 to 5. UNIversity 6070.

FURNISHED, quiet sunny house, 3 rms. $40. 3-rm. house $20. 2022 Broadway, Santa Monica. PH. 24537.

$35. Front flat, kitchen, bath, porch. All incl. Parkz. 408 W. 37 Pl.

East and Southeast —24-C

3-RM. brand new bung., beaut. furn., accommodate 3. Nr. Atlantic & Whittier blvd. 967 S. Vancouver.

2 FURN. cottages, 3 & 4 rms., $25 & $30. 1 unfurn. flat. $23. AN. 3425.

North and Northeast —24-F

5-ROOM HOUSE. NICELY FURNISHED. $22.50. 149 WEST AVE. 29.

ALTADENA
Attractive bungalow, fine view. Reasonable rent. Sterling 1684.

$30. 5-rm. bung., garage, large lot, 1 blk. to car. CA. 7258. OA. 3755.

MIRROR home, complete scenic location. 4569 Marmion Way. OA. 4355.

TO LET—BUNGALOWS—
In Courts

Furnished —24½-G

$45 & $55
INCLUDING GARAGE
New bungalow in beaut. court, more for your money than you ever dreamed, best accommodations. These are real homes. 765 N. Vine St., Hollywood, nr. Melrose. HE. 9091.

$50 $55
SPANISH COURT
View of mountains, 3 lge. rms., attractively furn., bedrm., extra bed, tile features, shower, nr. Holly car. 1388 EDGECLIFF DR. OL. 4514.

$30. 3 LGE. rms., beauty, nop, 2 beds. $2 lge. closets, tile shwr., 10 min. to Bdwy. Take C car. 423½ N. Vendome. Unfurn. if desir.

$35 Bungalow Court $45
Very mod. apts. & dbls. Garages. Near L. car. 977 N. ARDMORE.

$9-$10 WK.—Wk. dist., mo. rate. New 2, 3, 4 r. bungs., parking. 1027½ Court. TU. 3785. Auto will call.

$30-$35.—LGE., beau. furn. rms. Ext. bed, o'stuff., floor lamp, gar. M. P. E. cars. 723 W. Santa Barbara.

$40 & $45. 4-r. artistically fur., art lamps, inc. car, o'size shbr. 113 N. Chevy Chase, Glendale. Glen. 2346.

$34-$35.—LGE., beau. furn. rms. Ext. bed, o'stuff, floor lamp, gar. M. P. E. cars. 723 W. Santa Barbara.

$37.50, reduced, 628 N. Kingsley. Elegantly sunny 4-rm., 2 bds. Nr. H. car

$50, 3 rms., nicely furn. Fine location. 1455 Sierra Bonita. GR. 8146.

$35—Close in. Dandy sunny 4 rms., bedroom, phone. Fine street. 636 E. Adams. Inq. Corner, 347 E. Adams.

$18, nicely furn. liv. rm., kitchen, bath. Adults. 8 car 1167 E. 64 st.

$47.50, 3-rm. new, ovstfd. & decorated. 1645 Micheltorena.

$30, 3-RM. modern, newly dec. Adlts. C car. 3519 Pasa st., nr. Rampart.

$27, 2 rms., furnished, gas & garage. 1348 E. 75th st. BE. 3328.

Unfurnished —24½-H

$35—BEAUT. new bung., 4 lge. rms., 2 beds, tile & built-in feat., wall heaters. Near U.C.L.A. 4225 Monroe st.

$32.50—New Court $35
3 and 4-rm. modern. 535 W. 49th st.

TO LET—HOUSES—
Unfurnished

West and Northwest —25-A

16 RMS. 4807 Beverly Blv. $130. Half $65. Club or prof. req. Attention.

12 RMS., corner Fremont Pl. Unusual opportunity to secure hi-class home, 3 bths., 3-car garage. $380

12 rms. nr. Wilshire. "C" zone. $150

9 rms., Windsor Sq., 3 bths. $225

9 rms. Fine stucco. Citrus st. Hancock. 2 bths., unit furnace. 3-car garage ... $125

MISS RUSH. MISS STOCKARD.
CHELEW & HOIT
Wilshire at Harvard.
DR. 4284.

12 RMS. Wilshire Blvd. Professional or club lease.

Also very desirable houses Hancock Park and Los Feliz, new, never occupied.

Bradley Miss La Clair
WRIGHT & BECKER
3900 Wilshire Blvd. 3900 Wilshire.

11-RM. 3 bth. beautiful home in Hancock Pk., ltg. grounds $250

9-rm. 3 bth. new Span. $325

10-rm. 3 bth. Colonial $150

7-rm. 2 bth. new bungalow $125

Open Sunday. See MRS. MEYER.
The Henry de Roulet Co.
Wilshire at Western. DU. 4400.

10 RMS. 3 baths, Hancock So., never before rented. 1 yr. $300

8 rms., 3 bath. Mancock Sq. $300

11 rms. 3 baths, sublet'ng $100

Lovely new bung. No Hancock. $125

DU. 3300. MRS. WOOD.
LAACK & WILLIAMS
3750 Wilshire Blvd., nr. Western.

6-RM. house, 2058 W. 24th st. Excellent condition and neighborhood. Open.

8-RM. exceptional home, 3 bedrms., 2 baths, maid's rm. & bath, dbl. gar. Lackmond, near 3rd. GR. 4006.

6-RM. up, duplex, dbl. garage. $75 mo. Costing me $100. (Bot. house.) This bargain, 1041 S. Hayworth. WI. 9010

8 RMS., mod. suitable for subletting, dbl. gar., bet. 2 carlines, excell. condition. 1837 W. 51ST. PI.

7 rms., 2-story stucco, just redecorated. 3 bedrooms, 2 baths, double garage, lease for 1 year required, $165 per month. Apply 514 S. VAN NESS AVE. Call WA. 7385.

7-RM. modern home in beautiful Windsor Square, close to bus, cars & shopping district, extra large bedrooms, studio living room 16x28. Dbl. gar., large yard, lease $125 mo. Ph. RE. 2076.

7 ROOMS—$50.
N.W. corner 8th & Garland, close in. 2-story house.
HENRY O. KROHN CO.
609 So. Vermont. DUnkirk 2600.

7 ROOMS—$50.
N.W. corner 8th & Garland, close in. 2-story house.
HENRY O. KROHN CO.
609 So. Vermont. DUnkirk 2600.

7-RM. mod. home, 3 bedrms., nr. 10th & Western. Moderate rent to careful tenants. 1747 M. Runkle. 3982 Dix. EM. 9266.

7-ROOM bungalow for rent, $75. 2 blocks so. of Ambassador. 3080 San Marino, corner Kenmore. Tenant will show. Telephone owner. FI. 0745

7 rooms, 2 baths, elegantly finished, new duplex, unit heat, elec. refrigeration, 2 bedrms. Very reasonable. 122 S. Detroit. WH. 0418.

7-RM. luxurious 2-story home, beautiful stucco, 4 bedrms, real fireplace, conveniently located. 2279 Cambridge st. Phone RO. 4255.

7-RM. bungalow. Westwood. $80. Dbl. garage. Close to stores and PICO bc Bus. Miss Fellner. MUtual 6331.

7-RM. house containing a 3-rm. & 4-rm. apt. 2 cars. All for $40 a mo. 1260 Belden, 3 blks. E. of Vermont.

7-RM. Spanish stucco, 3 bedrms., real fireplace, unit heat, electric range. 2281 Clinton st.

7-RM. bungalow, Westwood, $80. Dbl. garage. Close to stores and PICO bc Bus. Miss Fellner. MUtual 6331.

7-RM. duplex, new, never been occupied, $50; 1923 Ridgeley Dr., just no. of Washington. See Mr. Whitsett, 611 Van Nuys Bldg. TR. 7551.

6-RM. stucco bungalow, $80. Lawn & water cared for. 201 N. Alexandria. WA. 1171.

6-RM. house & gar. 3 bedrms., cor. lot. $65. WA. 1171.

6-R. ½ new dbl. bung., gar., 420 N. Bway. Ph. Pasadena 94 dist. or Bev. Blvd. 860. Beaut. lge. rms. Water pd. Lawn cared for. Ft. 0268.

6 ROOMS, $60. 134 S. Doheny Dr. OX. 6-RM. bedrm. tile bath, o'st., gas furnace, bik. to stores & cars. Beverly Hills dist.

6-rm. stucco, Wilshire dist., newly dec., $110 per month. redirected from $125 to $85 mo. Inquire 350 So. St. Andrews Place.

6-RM. $65. Carthay Center, walled-in yard, water pd. Lawn cared for. 8532 Commodore Sloat Dr. WH. 5739

5-ROOM modern bungalow with sleeping porch. Garage. 610 N. Harvard. LE. 0403.

5-RM. cottage, 2 bedrms. 1206 S. Union ave. $27.50. BE. 9181.

5-R., nook, gar. Choice loc., fine view. Rea. $35. 743 Harvard. HO. 4746.

5-RM. 928 N. Van Ness. Garage. 3 beds. $55. OWNER. WA. 7675.

5-R. bung., nicely furn. Inquire nr. Angeles Temple, only $35. OL. 7569.

5-rm. Spanish dup. Tile, patio, gar. $45. 6460 W. 4th st. FI. 1530.

6-RM. dbl. bung., nicely furn. $35. 2924½ W. 28th st. Edgehill. GR. 1177.

6-ROOM NICE MOD. BUNG. YARD. GARAGE. 3187 W. 11TH. EM. 9927.

6 rms., furn. or unfurn., 2 bedrms., gar. Nr. U.C.L.A. 860 N. Virgil. HE. 4390.

4 RMS. & sun rm., tile bath, mod., ½ v. idst. bung. 540 N. WILTON PL.

4-rm. bung., good condition. cor. Ft. Hobart. $32.50. Gar. $5. RO. 8158.

5-RM. cozy stucco in rear, excel. neighborhood, close in, nr. Beverly & Rampart. $35. Gas, light, incl. Adults. 213 S. Coronadelet. DR. 0273.

3 ROOMS, bath, bedroom, living-room with wall bed, sunny, close to civic center. $20. Allright. 1262 Sunset Blvd. $30. Adults. FA. 3691.

3 ROOMS & nook, newly decorated throughout. $30. 629 N. Dillon st. Ph. OL. 5894.

NEW bung., 4 rms., 2 bedrooms, living rm. dinette, kitchen & garage. $35. 2401 E. 27th st. Phone RO. 3044.

$150 NEW, two-story Spanish home. New sunny, ostuf. Frigidaire, maid service. 8093½ N. Martel. OL. 1484.

6-RM. ½ dbl. bung., nicely furn. Gar. Nr. Vermont. $45. 928 W. 53RD ST.

6 RMS. bath, fine loc., nicely furn. Gar. $35. 906 W. 47th st. DR. 0864.

6-RM. mod. bung., light, airy, nice furn. $45. gas. $30. 838 W. 34 ST.

5-R. mod. bung., 2 beds, $40. 2 beds, rear. Adis. $32.50. Gar. opt. 336 W. 41st st.

3-RM. bungalow, completely furn. $25. 11211 Hart st. VERMONT.

5-RM. new bungalow, attrac. furn. $35. 3739 Cimarron st. OR. 0128.

5-rm. bung., nicely furn. Every convenience. $40. 1782 E. 41st st.

5 RMS. & bath, $25. 2 rms. & bath, $20. 6538-9 Kansas ave. YO. 6237.

5 RMS. ELEGANTLY FURN. Bedrm. suite, shrubs & back yard, gardener. $35. 1325 Bonita st. OX. 2854.

5 RMS. ½ dbl. bung., nicely fur. Gar. $35. 4924½ Van Ness. AT. 9073.

2 rms., nicely furnished. Garage. 138 E. 41st st.

$55. NEW furn. bung., 3 beds, janitor service; $45; stucco dplx., 3 beds, $35; 2 rms. & bath, $20. 1127 W. 41 st. Open 9 to 5. UNIversity 6070.

5 RMS. & bath, $25. 2 rms. & bath, $20. 6538-9 Kansas ave. YO. 6237.

5 RMS. ELEGANTLY FURN. Bedrm. suite, shrubs & back yard, gardener. $35. 1325 Bonita st. OX. 2854.

5 RMS. ½ dbl. bung., nicely fur. Gar. $35. 4924½ Van Ness. AT. 9073.

2 rms., nicely furnished. Garage. 138 E. 41st st.

$55. NEW furn. bung., 3 beds, janitor service; $45; stucco dplx., 3 beds, $35; 2 rms. & bath, $20. 1127 W. 41 st. Open 9 to 5. UNIversity 6070.

FURNISHED, quiet sunny house, 3 rms. $40. 3-rm. house $20. 2022 Broadway, Santa Monica. PH. 24537.

$35. Front flat, kitchen, bath, porch. All incl. Parkz. 408 W. 37 Pl.

East and Southeast —24-C

3-RM. brand new bung., beaut. furn., accommodate 3. Nr. Atlantic & Whittier blvd. 967 S. Vancouver.

2 FURN. cottages, 3 & 4 rms., $25 & $30. 1 unfurn. flat. $23. AN. 3425.

North and Northeast —24-F

5-ROOM HOUSE. NICELY FURNISHED. $22.50. 149 WEST AVE. 29.

ALTADENA
Attractive bungalow, fine view. Reasonable rent. Sterling 1684.

$30. 5-rm. bung., garage, large lot, 1 blk. to car. CA. 7258. OA. 3755.

MIRROR home, complete scenic location. 4569 Marmion Way. OA. 4355.

TO LET—BUNGALOWS—
In Courts

Furnished

4-R. lower bung. 2 lg. rms., upr. firs. Real bdr., frt. bed. $20½ S. Bernardo

3-RM., roomy, furn. bungalows. Reas. priced. Just W. of Vermont. 1885 W. 20th st. RE. 9175.

3-RM. MOD. BUNGALOW. BEDRM. EXT. BED. CLEAN & ATTRAC. $40. 1643 ARAPAHOE AT. 4936.

3-rm., beaut. furn. bedrm., ex. bed, tile bath & sink. Also sunny single. 1200 S. GRAMERCY DR.

3-R. comp. furn., new, ph., yard. 1134 W. Temple. Walk dist. or C & Hol. lyn cars.

3-RM. tile bath, dr. rm. & $35. 17811/2 W. 216T. Nr. Normandie. RE. 2368

3-R. newly dec., newly furn. bdrms. $25 Gar. $5. Adults. 6038½ 10th ave.

3-RM. high Craftan restored for desirable tenants. 869½ Shatto Pl. & car

3 LG. RMS. OVSTFD. FUR. VERY mdn. Adts. Reas. 2 bds. 206 W. 41 Pl.

3-RM. bungalow, nicely furn. $30 per mo. 1216½ S. MARIPOSA ST.

BEAUT. furn. dbl. best in Hollywood $50. Open for inspection. 946 1-4 N. Hudson. Owner, HE. 0544.

$40. SANTA CATALINA TERR. $35. Beaut. sep. and dbls. O'stuff furn. bkfst. nook. 2 blks. to San Marino st. car. 640 SCI. HOLLYWOOD. Dbl. $50-$60

New sunny, ostuf. Frigidaire, maid service. 8093½ N. Martel. OL. 1484.

$40 E. 89 ST. Nicely furn. 3 rms. & bath. Ideal loc. Free gas, elect. & wtr. Inq. 1645 Lorraine.

6-RM. ½ dbl. bung., nicely furn. Gar. Nr. Vermont. $45. 928 W. 53RD ST.

6 RMS. bath, fine loc., nicely furn. Gar. $35. 906 W. 47th st. DR. 0864.

6-RM. mod. bung., light, airy, nice furn. $45. gas. $30. 838 W. 34 ST.

5-R. mod. bung., 2 beds, $40. 2 beds, rear. Adis. $32.50. Gar. opt. 336 W. 41st st.

3-RM. bungalow, completely furn. $25. 11211 Hart st. VERMONT.

5-RM. new bungalow, attrac. furn. $35. 3739 Cimarron st. OR. 0128.

5-rm. bung., nicely furn. Every convenience. $40. 1782 E. 41st st.

5 RMS. & bath, $25. 2 rms. & bath, $20. 6538-9 Kansas ave. YO. 6237.

5 RMS. ELEGANTLY FURN. Bedrm. suite, shrubs & back yard, gardener. $35. 1325 Bonita st. OX. 2854.

5 RMS. ½ dbl. bung., nicely fur. Gar. $35. 4924½ Van Ness. AT. 9073.

2 rms., nicely furnished. Garage. 138 E. 41st st.

$55. NEW furn. bung., 3 beds, janitor service; $45; stucco dplx., 3 beds, $35; 2 rms. & bath, $20. 1127 W. 41 st. Open 9 to 5. UNIversity 6070.

FURNISHED, quiet sunny house, 3 rms. $40. 3-rm. house $20. 2022 Broadway, Santa Monica. PH. 24537.

$35. Front flat, kitchen, bath, porch. All incl. Parkz. 408 W. 37 Pl.

East and Southeast —24-C

3-RM. brand new bung., beaut. furn., accommodate 3. Nr. Atlantic & Whittier blvd. 967 S. Vancouver.

2 FURN. cottages, 3 & 4 rms., $25 & $30. 1 unfurn. flat. $23. AN. 3425.

North and Northeast —24-F

5-ROOM HOUSE. NICELY FURNISHED. $22.50. 149 WEST AVE. 29.

ALTADENA
Attractive bungalow, fine view. Reasonable rent. Sterling 1684.

$30. 5-rm. bung., garage, large lot, 1 blk. to car. CA. 7258. OA. 3755.

MIRROR home, complete scenic location. 4569 Marmion Way. OA. 4355.

TO LET—BUNGALOWS—
In Courts

Furnished

4-R. lower bung. 2 lg. rms., upr. firs. Real bdr., frt. bed. $20½ S. Bernardo

3-RM., roomy, furn. bungalows. Reas. priced. Just W. of Vermont. 1885 W. 20th st. RE. 9175.

3-RM. MOD. BUNGALOW. BEDRM. EXT. BED. CLEAN & ATTRAC. $40. 1643 ARAPAHOE AT. 4936.

3-rm., beaut. furn. bedrm., ex. bed, tile bath & sink. Also sunny single. 1200 S. GRAMERCY DR.

3-R. comp. furn., new, ph., yard. 1134 W. Temple. Walk dist. or C & Hol. lyn cars.

3-RM. tile bath, dr. rm. & $35. 17811/2 W. 216T. Nr. Normandie. RE. 2368

3-R. newly dec., newly furn. bdrms. $25 Gar. $5. Adults. 6038½ 10th ave.

3-RM. high Craftan restored for desirable tenants. 869½ Shatto Pl. & car

3 LG. RMS. OVSTFD. FUR. VERY mdn. Adts. Reas. 2 bds. 206 W. 41 Pl.

3-RM. bungalow, nicely furn. $30 per mo. 1216½ S. MARIPOSA ST.

BEAUT. furn. dbl. best in Hollywood $50. Open for inspection. 946 1-4 N. Hudson. Owner, HE. 0544.

$40. SANTA CATALINA TERR. $35. Beaut. sep. and dbls. O'stuff furn. bkfst. nook. 2 blks. to San Marino st. car. 640 SCI. HOLLYWOOD. Dbl. $50-$60

New sunny, ostuf. Frigidaire, maid service. 8093½ N. Martel. OL. 1484.

$40 E. 89 ST. Nicely furn. 3 rms. & bath. Ideal loc. Free gas, elect. & wtr. Inq. 1645 Lorraine.

TO LET—HOUSES—
Unfurnished

West and Northwest —25-A

BEVERLY HILLS
Beautiful bungalow, 3 bedrooms, 2 baths. Rent reasonable.
Potter & Richards, Inc.
1501 Wilshire Blvd., Beverly Hills.
Phone OXford 1161.

BARKER BROS. free rental information bureau will help you to quickly find the place you want at the price you want to pay. No obligation. 7TH ST., FLOWER & FIGUEROA.

CALL WH. 2312
7 R. new bung., 2 baths $85
7 R., new dupl., 2 baths $85
7 R., up & down dupl. $85
5 R. Dl. bung. ..... $50 to $60

BRENTWOOD PARK
7-rm. English, 3 bedrooms. Lot 100 x265. Beautiful gardens. $150 mo., including gardener. OXford 4640.

FREE LOS ANGELES CITY MAP.
MAILED TO ANY ADDRESS
BEKINS VAN & STORAGE CO.
1335 S. FIGUEROA. WE. 4141.

Beautiful Spanish Home
Carthay Cntr 7-R., 2 bths. OX. 7104.

$30—3-rm. mod., ak., gar. 1 bedrm. & built-in bed. 453½ N. Lafayette Park Pl. DU. 0547.

Free list of
ALL BEST WEST SIDE HOMES
3975 Wilshire, cor. Wilton. DU. 7414

$45—½ DBle. 5-6rms., 2 liv. rm., nk., tile. Adts. 2121 Palm Grove av.

424 N. Harvard, 5-rm. bungalow and garage. Fine block yard. Good loc. $37.50.

$30—3-rm. mod., ak., gar. 1 bdrm. & built-in bed. 453½ N. Lafayette Park Pl. DU. 0547.

Free list of
ALL BEST WEST SIDE HOMES
3975 Wilshire, cor. Wilton. DU. 7414

$45—½ DBle. 5-6rms., 2 liv. rm., nk., tile. Adts. 2121 Palm Grove av.

424 N. Harvard, 5-rm. bungalow and garage. Fine block yard. Good loc. $37.50.

6-R. ½ new dbl., nk., gar., auto htr. Tile bath, silver. 1164 W. 65TH ST.

5-R., elec. mod., bung., bit.-ins, 2 bdrms., flowers. Gar. $42. 1343 W. 60.

5-RM. attrac. bung., reas. rent to responsible party. 1040 S. Hayworth.

4 ROOMS, new duplex, beaut. finish, wall bed. Gar. Water. $40. 1581 W. 30th st.

6-rm. clean, mod., oak floors, gar. 1337 Exposition Blv. $32.50. DU. 4289

4 RMS., clean, mod., oak floors, gar. $30—3-rm. mod., ak., gar. 1 bed

SWAPS—
All Sorts

ACRE, 5-rm. mod., chick. runs, all fruit. Want house L.A. or Glendale.

AUTO wanted, 6 or 7 pass., in good shape, late model; will trade 5-rm. modern home, Inglewood. Box 154, Times Office.

BAKERY, small 11-room house for income. Trade for car & what? 407 E. Florence.

BEAUTY parlor, one chair, electric equip., for sale or trade for lot or equity in lot. $1500. 1417 E. Stockwell, 1 blk. off Broadway.

CADILLAC spt. roadst., 5-pass., 4 tons, wire wils., rumble seat, 4 new tires, motor A-1 condition. Trade for car & cash. 1426 Bates ave.

CADILLAC 61 Sub. Will take Ford for any $ up to $400. Ford for sale cheap. 1911 Cambria st. Call after 5 p.m. work. J. T. Children, 1741 Lake.

CAFE, new, for house & lot or what have you? 1000 E. Florence.

CAR, Chevrolet touring, 5 tires, extra, all or part for used car. 1926 Ave. 20.

CASH for 1926 Buick touring car in 1st mile, or trade for equity in dale ter., OL. 3425.

COACH, 1927 Buick, 4, $450 value, for equity in lot. Owner, 1426 Bates ave.

EQUITY in 5-rm. Alhambra bungalow; diamonds; bal. easy terms. 1726½ 8th., Torrance.

GROCERY stock, fixtures, value $1500. Will trade for lot or what? 9944 W. 41st.

HOME, 5 rms., in HOLLYWOOD, will trade for lot or what? Owner, RADER, 6 Rose Ct.

HOME 3-rm., $2400 or, 5-rm., $3000 or trade for lot. 1826 N. Hobart, Hollywood.

HOME EQUITY in 5-rm. bungalow FOR SALE, $4. 4726 Compton ave.

LOT—Transferred to Green, will give many $400 trips for a car, diamonds, T.D. or what have you? Call 1000 Bank of Italy bldg.

LOT EQUITY $150. Bal. $1000, payable $15 mo. Will take car as part payment. 1417 E. Hill. WE. 8414.

LOT, business, will take car for part of value for $600 or $700. Owner, 1426 Bates ave.

LOT EQUITY $100. Bal. $1000, payable $15 mo. Will take car as part payment. 1417 E. Hill. WE. 8414.

LOT clear, for your home in good property. 1917 Sassone, Glen.

LOT, painting for sale or trade for W. Western Ave.

PEAR & GRAPE LAND
Over 2½ acres for $2800; all cider cheap lot or N. Cal. equity about $750 clear as part pay. Owner, 1426 Bates ave. Address box 154, Times Office.

PIERCE-Arrow sport model, 5-pass. roadster, for equity in new home Alhambra or Pasadena. Owner, 2500 E. Ocean.

RENT of dbl. apt. for 6 mos. or $600 eq. in resort lot. 10 rooms; radio; for good car. 1295 Rumble spt. Roadst.

SAFE, Le Grand, 4 doors, 6 ft. x 3½ ft. x 2½ ft., $450. Will accept car as part pay. Call 1 to 5 p.m. at 210 Douglas Bldg. Apply at bldg. See Owner, 6214 Avon pl. Bldg. Cal. 13962.

Exceptional Offer
Will sacrifice my equity in beautiful 5-room stucco home in residential district. I can use diamonds, automobile, or stocks and bonds in trade for same. Address G. box 111 Times Office.

OWNER, Westmore 1125.

I Want 5 More Clear Lots At Once
Have good sill edge Tree Co. on beautiful 5-room home in good residential district for same. OWNER Westmore 1125.

Balboa Island Home
North bay front corner, elegantly furnished, 5 rooms, 2 bedrooms, good loan, good closed car, or will trade for lot. Phone J. C. Hinston, Terrace 4167, Pasadena.

EXCHANGE Lot in Hollywood for car to $700 on 5% acre home or unimp. land, ocean view, by owner. Will build to suit and finance it. Address G. box 111 Times Office.

Take Cabin Site
up to $350 as part payment on 2 acres, 170x540 ft., $1250; terms to suit. Owner, 1426 Bates ave.

DON'T LOSE YOUR EQUITY! Invest in land, it's the safest you can buy. Clients wanted to assume, quick action. Call at once. The Fred Hillen Co., 1 hour, San Fernando Bldg. Main. TU. 6207.

WILL trade clear mountain lot for good second-hand car; lot worth $600-$650. Address R. box 145 Times Office.

Branch
5-room bungalow, Venice, $35 per month. Want small grocery, confec. or like business. Worth Home St.

$600 EQUITY in lot adjoining 2 bungalows under construction; equity is for furnished apt. or 637 South Hope st.

PHONE your want-ads to The Times. Experienced operators on duty day and night; will help you word your ad. Main 8000, Broadway 6800.

$ BEAUTIFUL serel very nice 5-room Tudor Manor for high-class home. Owner, 1426 Bates ave.

LARGE Brunroof sale 8x7x10 ft. Also mountain chair, $7.50; slightly used; some extra. 6214 Arroyo Glen dr., Highland Park.

LEASE 100 ft. clear lot, 30 mi. E. $1200. Ind. lot ex. $1000. 4-room house on paved st. Price $3500. Take lot for $2300 ex. OWNER, 1426 Bates ave.

LOT, corner, in Brentwood Park for sale or trade for car. Courtesy of Mr. Brenton.

20 ACRES on main highway, 6 miles of Whittier. Will take part or all in trade for $2500 equity in 5-room modern home. 915 6th St., RAMONA, Whittier.

LRG. Cabin site at Big Bear, $1500; $150 cash. Address F. box 111 Times Office.

NEW 2-room house on rear, to be moved clear, $1800 cash or what? Apply 439 Pine ave., Redondo.

$1600 EQUITY, price $4000, 3-rm. duplex, 2 lots, 1128 W. 41st pl. Manhattan. Phone 3-7-RM. new Spanish, 5-rm. bungalow, lot 60x127, $3100; $1000 cash, bal. $30 mo. 1211 S. Burlington ave. NIRDLINGER, 2nd floor.

$4C. beaut. 5-rm. bungalow, 2 lots, 2 blks U. S. University car, stucco, shingle roof, car, stocks, what?

WILL trade good 5-room modern bungalow, Inglewood, for diamond ring for wife. Address G. box 111 Times Office.

Look! Look!
New Car Bargains

BEAUTIFUL 6-rm. Spanish home, garage; rent $100 per mo.; will trade for lot, car or what? Address F. box 111 Times Office.

$2000 EQUITY in 5-room modern bungalow, 2 lots, 2 blks. Manhattan Beach car line; will take car as part payment. Address G. box 111 Times Office.

Good Cars FROM $25 UP
DIAMOND FINANCE ARRANGEMENTS ON YOUR CONTRACT. GUARD AGENCY.

TO ANY ONE OF OUR CLASS OF BUSINESS IN THE VICINITY OF L. A.

Greer Robbins Co.
Sales & Homebuilding Distributors
5115 S. Western
5116 Pasadena Av
Beverly Hills
OPEN EVENINGS AND SUNDAYS

We Offer Brand New JORDANS
At Savings Up To
$500
JORDAN PLAYBOYS, TOURISTS AND SPORT SEDANS

You are brand new cars, never run, not a mile. Big variety of styles to select from.

THEY CAN GARNISH FULL FACTORY GUARANTEE

Let us take advantage of this tremendous saving you will eliminate all the worry.

$50 TO $350 DOWN
$15 a month. No brokerage. TAKE YOUR CAR IN TRADE

Motor Car Company
Jordan Distributors
1200 S. Figueroa. WE. 2347.
Jordan Cars Since 1916.

Baldwin Lincoln Dealer MANY BARGAINS
Can furnish any type car, body or color.

1927 Lincoln 7-pass. sedan, like new, $1650. 1924 Packard 5-pass. coupe, $1295. 1924 Packard 6 sedan, $1195.

1927 Lincoln 7-pass. sedan, $1450. 1926 Lincoln 7-pass. sedan, $1250. 1926 Lincoln 5-pass. sedan, $1150. 1925 Lincoln 7-pass. sedan, $1050. 1924 Lincoln 7-pass. Limousine Sedan, $700 terms.

1927 Chevrolet 5-pass. coupe, $495. 1927 Chevrolet 5-pass. sedan, $525. 1926 Chevrolet 5-pass. coupe, $395. 1926 Chevrolet 5-pass. sedan, $425. 1925 Chevrolet 5-pass. coupe, $295. 1925 Chevrolet 5-pass. sedan, $325. 1924 Chevrolet 5-pass. coupe, $195. 1924 Chevrolet 5-pass. sedan, $225.

1927 Ford 5-pass. coupe, $395. 1927 Ford 5-pass. sedan, $425. 1926 Ford 5-pass. coupe, $295. 1926 Ford 5-pass. sedan, $325. 1925 Ford 5-pass. coupe, $195. 1925 Ford 5-pass. sedan, $225. 1924 Ford 5-pass. coupe, $125. 1924 Ford 5-pass. sedan, $175.

1927 Oakland 5-pass. coupe, $495. 1926 Oakland 5-pass. coupe, $395. 1926 Oakland 5-pass. sedan, $425. 1925 Oakland 5-pass. coupe, $295. 1925 Oakland 5-pass. sedan, $325. 1924 Oakland 5-pass. coupe, $195. 1924 Oakland 5-pass. sedan, $225.

1927 Buick 5-pass. coupe, $595. 1927 Buick 5-pass. sedan, $625. 1926 Buick 5-pass. coupe, $495. 1926 Buick 5-pass. sedan, $525. 1925 Buick 5-pass. coupe, $395. 1925 Buick 5-pass. sedan, $425. 1924 Buick 5-pass. coupe, $295. 1924 Buick 5-pass. sedan, $325.

1927 Hupmobile 5-pass. coupe, $495. 1926 Hupmobile 5-pass. coupe, $395. 1926 Hupmobile 5-pass. sedan, $425. 1925 Hupmobile 5-pass. coupe, $295. 1925 Hupmobile 5-pass. sedan, $325. 1924 Hupmobile 5-pass. coupe, $195. 1924 Hupmobile 5-pass. sedan, $225.

1927 Studebaker 5-pass. coupe, $595. 1927 Studebaker 5-pass. sedan, $625. 1926 Studebaker 5-pass. coupe, $495. 1926 Studebaker 5-pass. sedan, $525. 1925 Studebaker 5-pass. coupe, $395. 1925 Studebaker 5-pass. sedan, $425. 1924 Studebaker 5-pass. coupe, $295. 1924 Studebaker 5-pass. sedan, $325.

1927 Nash 5-pass. coupe, $595. 1927 Nash 5-pass. sedan, $625. 1926 Nash 5-pass. coupe, $495. 1926 Nash 5-pass. sedan, $525. 1925 Nash 5-pass. coupe, $395. 1925 Nash 5-pass. sedan, $425. 1924 Nash 5-pass. coupe, $295. 1924 Nash 5-pass. sedan, $325.

1927 Hudson 5-pass. coupe, $595. 1927 Hudson 5-pass. sedan, $625. 1926 Hudson 5-pass. coupe, $495. 1926 Hudson 5-pass. sedan, $525. 1925 Hudson 5-pass. coupe, $395. 1925 Hudson 5-pass. sedan, $425. 1924 Hudson 5-pass. coupe, $295. 1924 Hudson 5-pass. sedan, $325.

1927 Essex 5-pass. coupe, $595. 1927 Essex 5-pass. sedan, $625. 1926 Essex 5-pass. coupe, $495. 1926 Essex 5-pass. sedan, $525. 1925 Essex 5-pass. coupe, $395. 1925 Essex 5-pass. sedan, $425. 1924 Essex 5-pass. coupe, $295. 1924 Essex 5-pass. sedan, $325.

1927 Willys-Knight 5-pass. coupe, $595. 1927 Willys-Knight 5-pass. sedan, $625. 1926 Willys-Knight 5-pass. coupe, $495. 1926 Willys-Knight 5-pass. sedan, $525. 1925 Willys-Knight 5-pass. coupe, $395. 1925 Willys-Knight 5-pass. sedan, $425. 1924 Willys-Knight 5-pass. coupe, $295. 1924 Willys-Knight 5-pass. sedan, $325.

1927 Overland 5-pass. coupe, $595. 1927 Overland 5-pass. sedan, $625. 1926 Overland 5-pass. coupe, $495. 1926 Overland 5-pass. sedan, $525. 1925 Overland 5-pass. coupe, $395. 1925 Overland 5-pass. sedan, $425. 1924 Overland 5-pass. coupe, $295. 1924 Overland 5-pass. sedan, $325.

1927 Whippet 5-pass. coupe, $595. 1927 Whippet 5-pass. sedan, $625. 1926 Whippet 5-pass. coupe, $495. 1926 Whippet 5-pass. sedan, $525. 1925 Whippet 5-pass. coupe, $395. 1925 Whippet 5-pass. sedan, $425. 1924 Whippet 5-pass. coupe, $295. 1924 Whippet 5-pass. sedan, $325.

1927 Star 5-pass. coupe, $595. 1927 Star 5-pass. sedan, $625. 1926 Star 5-pass. coupe, $495. 1926 Star 5-pass. sedan, $525. 1925 Star 5-pass. coupe, $395. 1925 Star 5-pass. sedan, $425. 1924 Star 5-pass. coupe, $295. 1924 Star 5-pass. sedan, $325.

1927 Durant 5-pass. coupe, $595. 1927 Durant 5-pass. sedan, $625. 1926 Durant 5-pass. coupe, $495. 1926 Durant 5-pass. sedan, $525. 1925 Durant 5-pass. coupe, $395. 1925 Durant 5-pass. sedan, $425. 1924 Durant 5-pass. coupe, $295. 1924 Durant 5-pass. sedan, $325.

1927 Jewett 5-pass. coupe, $595. 1927 Jewett 5-pass. sedan, $625. 1926 Jewett 5-pass. coupe, $495. 1926 Jewett 5-pass. sedan, $525. 1925 Jewett 5-pass. coupe, $395. 1925 Jewett 5-pass. sedan, $425. 1924 Jewett 5-pass. coupe, $295. 1924 Jewett 5-pass. sedan, $325.

1927 Paige 5-pass. coupe, $595. 1927 Paige 5-pass. sedan, $625. 1926 Paige 5-pass. coupe, $495. 1926 Paige 5-pass. sedan, $525. 1925 Paige 5-pass. coupe, $395. 1925 Paige 5-pass. sedan, $425. 1924 Paige 5-pass. coupe, $295. 1924 Paige 5-pass. sedan, $325.

1927 Graham 5-pass. coupe, $595. 1927 Graham 5-pass. sedan, $625. 1926 Graham 5-pass. coupe, $495. 1926 Graham 5-pass. sedan, $525. 1925 Graham 5-pass. coupe, $395. 1925 Graham 5-pass. sedan, $425. 1924 Graham 5-pass. coupe, $295. 1924 Graham 5-pass. sedan, $325.

1927 Reo 5-pass. coupe, $595. 1927 Reo 5-pass. sedan, $625. 1926 Reo 5-pass. coupe, $495. 1926 Reo 5-pass. sedan, $525. 1925 Reo 5-pass. coupe, $395. 1925 Reo 5-pass. sedan, $425. 1924 Reo 5-pass. coupe, $295. 1924 Reo 5-pass. sedan, $325.

1927 Maxwell 5-pass. coupe, $595. 1927 Maxwell 5-pass. sedan, $625. 1926 Maxwell 5-pass. coupe, $495. 1926 Maxwell 5-pass. sedan, $525. 1925 Maxwell 5-pass. coupe, $395. 1925 Maxwell 5-pass. sedan, $425. 1924 Maxwell 5-pass. coupe, $295. 1924 Maxwell 5-pass. sedan, $325.

1927 Chandler 5-pass. coupe, $595. 1927 Chandler 5-pass. sedan, $625. 1926 Chandler 5-pass. coupe, $495. 1926 Chandler 5-pass. sedan, $525. 1925 Chandler 5-pass. coupe, $395. 1925 Chandler 5-pass. sedan, $425. 1924 Chandler 5-pass. coupe, $295. 1924 Chandler 5-pass. sedan, $325.

1927 Nash 5-pass. coupe, $595. 1927 Nash 5-pass. sedan, $625. 1926 Nash 5-pass. coupe, $495. 1926 Nash 5-pass. sedan, $525. 1925 Nash 5-pass. coupe, $395. 1925 Nash 5-pass. sedan, $425. 1924 Nash 5-pass. coupe, $295. 1924 Nash 5-pass. sedan, $325.

1927 Hudson 5-pass. coupe, $595. 1927 Hudson 5-pass. sedan, $625. 1926 Hudson 5-pass. coupe, $495. 1926 Hudson 5-pass. sedan, $525. 1925 Hudson 5-pass. coupe, $395. 1925 Hudson 5-pass. sedan, $425. 1924 Hudson 5-pass. coupe, $295. 1924 Hudson 5-pass. sedan, $325.

1927 Essex 5-pass. coupe, $595. 1927 Essex 5-pass. sedan, $625. 1926 Essex 5-pass. coupe, $495. 1926 Essex 5-pass. sedan, $525. 1925 Essex 5-pass. coupe, $395. 1925 Essex 5-pass. sedan, $425. 1924 Essex 5-pass. coupe, $295. 1924 Essex 5-pass. sedan, $325.

1927 Willys-Knight 5-pass. coupe, $595. 1927 Willys-Knight 5-pass. sedan, $625. 1926 Willys-Knight 5-pass. coupe, $495. 1926 Willys-Knight 5-pass. sedan, $525. 1925 Willys-Knight 5-pass. coupe, $395. 1925 Willys-Knight 5-pass. sedan, $425. 1924 Willys-Knight 5-pass. coupe, $295. 1924 Willys-Knight 5-pass. sedan, $325.

1927 Overland 5-pass. coupe, $595. 1927 Overland 5-pass. sedan, $625. 1926 Overland 5-pass. coupe, $495. 1926 Overland 5-pass. sedan, $525. 1925 Overland 5-pass. coupe, $395. 1925 Overland 5-pass. sedan, $425. 1924 Overland 5-pass. coupe, $295. 1924 Overland 5-pass. sedan, $325.

1927 Whippet 5-pass. coupe, $595. 1927 Whippet 5-pass. sedan, $625. 1926 Whippet 5-pass. coupe, $495. 1926 Whippet 5-pass. sedan, $525. 1925 Whippet 5-pass. coupe, $395. 1925 Whippet 5-pass. sedan, $425. 1924 Whippet 5-pass. coupe, $295. 1924 Whippet 5-pass. sedan, $325.

1927 Star 5-pass. coupe, $595. 1927 Star 5-pass. sedan, $625. 1926 Star 5-pass. coupe, $495. 1926 Star 5-pass. sedan, $525. 1925 Star 5-pass. coupe, $395. 1925 Star 5-pass. sedan, $425. 1924 Star 5-pass. coupe, $295. 1924 Star 5-pass. sedan, $325.

1927 Durant 5-pass. coupe, $595. 1927 Durant 5-pass. sedan, $625. 1926 Durant 5-pass. coupe, $495. 1926 Durant 5-pass. sedan, $525. 1925 Durant 5-pass. coupe, $395. 1925 Durant 5-pass. sedan, $425. 1924 Durant 5-pass. coupe, $295. 1924 Durant 5-pass. sedan, $325.

1927 Jewett 5-pass. coupe, $595. 1927 Jewett 5-pass. sedan, $625. 1926 Jewett 5-pass. coupe, $495. 1926 Jewett 5-pass. sedan, $525. 1925 Jewett 5-pass. coupe, $395. 1925 Jewett 5-pass. sedan, $425. 1924 Jewett 5-pass. coupe, $295. 1924 Jewett 5-pass. sedan, $325.

1927 Paige 5-pass. coupe, $595. 1927 Paige 5-pass. sedan, $625. 1926 Paige 5-pass. coupe, $495. 1926 Paige 5-pass. sedan, $525. 1925 Paige 5-pass. coupe, $395. 1925 Paige 5-pass. sedan, $425. 1924 Paige 5-pass. coupe, $295. 1924 Paige 5-pass. sedan, $325.

1927 Graham 5-pass. coupe, $595. 1927 Graham 5-pass. sedan, $625. 1926 Graham 5-pass. coupe, $495. 1926 Graham 5-pass. sedan, $525. 1925 Graham 5-pass. coupe, $395. 1925 Graham 5-pass. sedan, $425. 1924 Graham 5-pass. coupe, $295. 1924 Graham 5-pass. sedan, $325.

1927 Reo 5-pass. coupe, $595. 1927 Reo 5-pass. sedan, $625. 1926 Reo 5-pass. coupe, $495. 1926 Reo 5-pass. sedan, $525. 1925 Reo 5-pass. coupe, $395. 1925 Reo 5-pass. sedan, $425. 1924 Reo 5-pass. coupe, $295. 1924 Reo 5-pass. sedan, $325.

1927 Maxwell 5-pass. coupe, $595. 1927 Maxwell 5-pass. sedan, $625. 1926 Maxwell 5-pass. coupe, $495. 1926 Maxwell 5-pass. sedan, $525. 1925 Maxwell 5-pass. coupe, $395. 1925 Maxwell 5-pass. sedan, $425. 1924 Maxwell 5-pass. coupe, $295. 1924 Maxwell 5-pass. sedan, $325.

1927 Chandler 5-pass. coupe, $595. 1927 Chandler 5-pass. sedan, $625. 1926 Chandler 5-pass. coupe, $495. 1926 Chandler 5-pass. sedan, $525. 1925 Chandler 5-pass. coupe, $395. 1925 Chandler 5-pass. sedan, $425. 1924 Chandler 5-pass. coupe, $295. 1924 Chandler 5-pass. sedan, $325.

GREAT MAY PROSPERITY SALE
TO TREMENDOUS INCREASE IN OUR CAR SALES WE ARE NOW ABLE TO OFFER YOU THE FINEST CAR BARGAINS IN THE TRADE.

"FACT" CHRYSLERS & IMPERIALS AND ALL OTHER MAKES AT LOWEST COST.

THE FIRST & LARGEST STOCK OF ALMOST NEWER STANDARD AND LUXURY CARS IN L.A. LIST OTHER CITY IS OF-THIS SALE.

OVER 300 TO CHOOSE FROM

CHRYSLERS
5-pass. Sedan ..$1695
5-pass. Coupe ..1295
Roadster ..1395
Royal Coupe ..1395
Royal Sedan ..1495
Royal Sedan ..1395
Royal Coupe ..1125
Royal Sedan ..945
Royal Coupe ..745
Roadster ..1095
Roadster ..745
Coupe ..945
Sedan ..1145
Coupe ..1095
Sedan ..1095
Coupe ..725
Sedan ..685
Coupe ..673
Sedan ..585
Coupe ..673
Sedan ..585

HUPMOBILES
Sedan ..$ 795
Coupe ..795
Sedan ..1175
Coupe ..1095
Sedan ..945
Coupe ..745
Sedan ..1195

OTHER MAKES
Nat. Sedan ..$ 795
Coupe ..795
Sedan ..1025
Coupe ..845
Sedan ..995
Coupe ..795
Sedan ..1095
Coupe ..1075
Sedan ..1045
Coupe ..1145
Sedan ..1095
Coupe ..1095
Sedan ..1095
Coupe ..1095
Sedan ..1095
Coupe ..1095

HOUSES—
For Sale

South and Southwest —30-B

READ, THINK, ACT
$5500. $1000 cash. Must sell. 6 large rooms. 48th st. nr. Vermont. Lot 48x130 alone worth the money. SHEPHARD, 5413 S. Normandie.

FOR sale or trade by owner, 4 fine new modern 5-rm. stucco. BEST BUYS in city. Market, school and car service. Dot cars. Ph. YO. 6072 or call at 364 E. 116th St.

MANCHAN—5-room stucco, $13500 less than cost. Must sell. Owner there all day Sunday. 4221 West 61st pl. Other times by appointment. TR. 7233. Eve., WE. 0316.

GOOD FOR SOME EYES TO SEE—This cute, neat & pretty 5-room & garage, all stucco, only $4750. Terms. $750 & WHY RENT. 1N. 1302.

VERY nice 5-room English type stucco and garage. Good neighborhood. $38 mo., low interest. $1300 equity free in this. 1N. 1792. 1st door west of Normandie.

$2500 EQUITY FOR $1250
On beautiful new stucco home. Paid down to 1st mtg. Full price $4750. OWNER, 7N. 7936 E. 78TH ST.

NEW 5 & 7-rm. bungalows. Your own terms. Might take lot in trade. 1618 and 1632 W. 90th Place.

BUILDER, 6N. 6278.

DOUBLE, 7-R. EACH SIDE; ONLY $7000. Always rented; easy terms or trade for small home. 1031 E. Broadway, WE. 8501.

FOR sale, 4-room house, 1453 West 48th st. Price $7700. Down payment $1500. Apply Yarlock, Calif., Realty Co., 7 Jess 357. Can see place evenings.

BY owner, nearly new 5-room modern stucco, tile bath, sink; hardwood floors; lawn sprink. system. Cash $2500. 1539 W. 65th Place.

VETERANS, NOTICE.
VETS.' HOMES MY SPECIALTY
A. G. BUFFUM, Builder, TR. 8186.

SEE IT AND BUY
Only $4500. $500 dn., $25 terms. 5 rms. & bath. Modern. 1 block to car. 1N. 1188.

NEVER before, never again such a buy. New 5-rm. stucco, tile & t'hing & 2-rm. rear, paved st. $4500, tms. 1724 E. Vernon ave. 7N. 7302.

BEAUTIFUL stucco, 6 rms., large lot, nr. car. Paved street. $5500. Only $1000 cash. 2200 W. Santa Barbara.

NEW 6-RM. stucco, modern. Lawn, shrubs, etc. $7000. Sacrifice equity. 3437 Somerset Dr. Adams car.

A BARGAIN HUNTER'S
A $9000 house for $6850. 53x138 lot. VE. 11656. VE. 7666.

OWNER will sell 5-rm. house or exch. for smaller. Terms. UN. 2367.

2 HOMES, cor. lot, inc. $55 mo. $5500. $ 1 mtg. Own. 1749 W. Santa Barbara.

NEAR schools, park & Adams car. 5-rm. stucco, rm. & bath. 2303 Rutherglen $5700. $500 DN. Bng. stuc. leaving, must sell. Owner, 5037 W. 75th st.

East and Southeast —30-C

OWNER'S wife sick in Florida, must sacrifice his beautiful 5-rm. home, 2 blocks Main car line. Owner, can submit your offer at 114 E. Washington st.

$500 down, $15 mo., 5-R., hr. ht., firplc. in & paid. Lot 50x100. Cheap for cash. T. J. Lodlow. Call 1028 Banter st.

4-ROOM home for sale, cor. lot, 50x134, chicken equip., gar., shrubbery & plenty of fruit trees. DE. 2081.

$450 equity in 5-rm. mod., total pr. $3500. Pmts. or unfurn. 1031 Bank Bld. Mr. Kelly, 8119 Walnut Dr.

BEAUT. Spanish stucco, fine cor. lot, Balt. Gardens, 5 rms., att. wh. fixts., only $250 dn. MU. 7849.

$500 dn., $25 mo. 5-rm. mod. $1000 underpr. Own., 3652 E. 7th. ANG. 1370.

WELL built 5-R. house, large level lot. 8c car. $4250. Your own terms. 5014 Pasadena ave. GA. 6210.

FOR sale, $5500 equity in $14,000 6-rm. house, new genl. hospital. 1324 Norfolk st.

HOLLYWOOD—
For Sale, Exchange, Etc.

BEAT THIS OPPORTUNITY
$3875, on easy terms. 70x198 ft. frontage in the best residential district in Hollywood. Five minutes from the center of Hollywood at the head of No. Beachwood. Located on concrete street with all improvements. No assessments for utilities. Lot is easy slope, cheap for a home or to finance. Some fine trees in it. 6 ft. deep with large live oak. Phone Gilbert Miller, HO. 1344, today. This won't last.

MUST SACRIFICE
BEAUTIFUL FURNISHED HOME
2 large rms., 4 bedrms., 2 baths, unit heat, Frigidaire. A real bargain. No. of Franklin ave. Phone owner, HO. 1184.

$14,000; $4000 cash or consider lot. OWNER, OR. 1184.

LUXURIOUS 11-rm. Italian design home, 80 acres landscaped grounds, large rms. and ballroom, 5 bedrms., 4 baths. No. of Los Feliz Blvd. For sale at $47,500. Owner Phone 3 to 5 p.m. for information by phone. Thos. W. Murphy Co., 1515 N. Vermont. OL. 2909.

NORTH of Los Feliz Blvd., in restricted residential district, only 2 lots sites from Broadway, lot 60x180, for $5000, on convenient terms. OL. 8716 or OL. 1606.

SPANISH 4 FLAT
New & artistic. 20 rooms. All rented. Unit heat. Electrical refrigeration. Mahogany finish. Will trade subject to first mortgage of $15000 for good 3 zone lot. Phone NE. 1132.

ATTRACTIVE HOME
New 7-rm. stucco, 2 baths, hand-decorated, unit heat, double garage, sprinklers, 1 block to Hollywood School. Terms. 429 Croft ave., or phone 592822.

INCOME BARGAIN
Only $6000 for quick sale. 6-rm. double bungalow. Rents $35 on each side. Near Fairfax north of Melrose. Easy terms. NICHOLAS MORELADY CO., 7853 Melrose. GR. 4000.

HAVE to foreclose on contractor, will give buyer benefit of $1000. Must sell or lot & 6-R. house all profit. New 7-rm. stucco with all fixtings. Detroit st. nr. Melrose ave. Inside. Name your own terms. TU. 1004.

$23,000 IF sold by May 10th, beautiful home, 3 bedrooms, 3 baths, separate servants' quarters, lot. No. of Hollywood Blvd. Mr. Le Jolla, unfurnished. 7301 FRANKLIN AVE. OL. 1624.

BELOW ROCK BOTTOM
Carthay Circle district, new stucco, 9 rms., 3½ baths, 3 car gar., lot 106 ft. front. Pr. $19,500. Small cash payment, GR. 1191.

LEAVING COUNTRY
Absolutely must sell today. Sacrifice home $10,500. Worth $14,500. Also furn. & car. OWNER, 593-477.

Select Your Own Lot
& house plan. We will buy lot & build for you. Terms $250 cash & up. We finance & build. OX. 9668.

WONDERFUL value at $7000. R zone, trade part for first mortgage or other cash equivalent. Easy terms balance. Mr. Powers, Brennan Realty Co., 3200 W. 6th, at Vermont.

FORCED TO SELL
6-rm. Hollywood home. Sacrifice $7500 cash for cash or what? 712 N. GARDNER.

$1500 CASH
Owner will sell 5-rm. modern stucco home for price of lot. Large trees & flowers. 6149 FOUNTAIN AVE.

OWNER reduces price on new Span. 2 & 3 bedroom bungalow; built-in refrig. Terms. OL. 6848 eves. Open daily, 2025 NO. ALEXANDRIA.

ARTIST'S HOME
Beautifully situated, large studio with fireplace, in front yard other than anything in vicinity. HE. 4837.

SPANISH HOME, 7 rooms, unit heat, 2 baths, Frigidaire & sep. system, $9875. $675 cash, $67.50 month. Best buy in Hollywood. GLad. 1591.

BEAUT. apartment for sale in Hollywood's most successful "Own Your Own" apt. Owner pymt. $42 plus rent. 1661 Whitley ave. GR. 0851.

NO DOWN PAYMENT
Beautiful new 7-rm. Hollywood home $13,500. OX. 3541.

FOR sale, vacant Holly. property, R zone. No. of Holly. Blvd., to be leased for 99 years. Present owner has gone to Europe. Address K. box 435, Times Branch.

SACRIFICE by builder, fine home and income. 9-rm. dbl., always rented. Make offer. 633 N. Gardner. OR. 1062.

BEAUTIFUL 7-rm. Whitley Hts. home, 3 bdrms., 2 baths, wonderful view. Shrewalt offer. OWNER. OR. 7230.

$6000 FURNITURE free with large mod. Eng. in. near Melrose & La Brea. Pr. $13,000. $3000 dn. TU. 1433.

THIS best bit bargain lot in Studio City dist. Tree-covered, beautiful view. Only $10 mo. Owner, OX. 7851.

SAY RICH 7-R. Spanish stucco, col. tile baths. Hand dec. Owner leaving city. No reas. offer refused. OR. 3731.

GOOD lot, 50x150. Courtney Ave., 1st north of Hollywood Blvd. Must sell. Owner, HE. 4141.

NEW 7-R. stucco. Want small home or chic. 113 S. La Jolla. 399977.

NORTH HOLLYWOOD
For Sale, Exchange, Etc.

A SMALL cash payment and $10 per month buys a level 50x200 ft. lot in BEAUTIFUL NORTH HOLLYWOOD close to NEW PICTURE STUDIOS AND FILM CITY. Close to schools, city improvements and fully restricted. MR. JENSEN, 326 Wilcox Bldg., 2nd and Spring sts. Phone VA. 1553 or MU. 8626.

BEST BUY IN SAN FERNANDO VALLEY
Quarter acre $10 a month, on San Fernando, new highway, nearly completed. Close in to city. Location good for little farm. Water, gas, electric and street all in. Address P. box 58, Times Office.

STORE BUILDING 10662 Magnolia, corner Chandler, suitable for dryer, etc., and large market. Also large market. Important boulevard junction. OWNER, 830 E. Colo. St., Pasadena. WA. 1723 or your agent.

GOOD, 5-rm. stucco, tile bath and sink; dbl. sur., chicken & rabbit equip. 1/4 acre, shade and fruit trees. 11537 Gaticey, N. Hollywood. DR. 0385.

THE LOWEST PRICED BIG LOT in Studio City. North Hollywood. Tree-covered, $10 per month buys it. OWNER, OXford 7851.

NURSERY or bus. prop. 100x475, nr. Studio city; soil & tools, nursery stock, 8-rm. bung. 12953 Ventura Blvd., Van Nuys 6019-R-1.

QUARTER acre, full of fruit, heart of STUDIO CITY, only $10 per month. Phone owner. OX. 7851. HURRY.

BEVERLY HILLS—
For Sale, Exchange, Etc.

Do You Know
THAT
A BIG IMPROVEMENT PROGRAM
Is Under Way At
BEVERLY CREST

Prices for this highly desirable foothill view property now less than adjoining estates.

Final improvements now being installed. Prices will soon advance sharply.

Many beautiful homes are now owned and occupied by prominent and well known people.

Investigate At Once
Now Is The Time

Harold G. Ferguson Corp.
786 South Spring st. TRinity 2804.

Tract office, 1300 Schuyler Road.

517 HILLCREST DR.
Spacious 10-room super artistic Spanish home with 4 beautiful bedrms. up and maid's quarters down. Beautiful hdwd. floors, 15-ft. decorated shiplap ceiling, 11 plugs & brackets in living room alone. Double garage, servants' quarters, pit, 2 basements, 3 car garage, door opens by hydraulic water pressure, remodeled throughout. 4-inch concrete drive, reinforced with steel mesh. Every wall & ceiling except living room panelling is covered with Sanitas. To see the super value built into this home will cause you the best investment. Only parties interested in purchasing will be allowed to inspect this wonderful home. F. Kenneth Builder. OR. 1208. Res. OX. 8714.

$500 DOWN
7-ROOMS, 2 BATHS
1029 POINT VIEW
AT
CARTHAY CENTER
Unusually well arranged, superartistic, very large rooms; many extraordinary features, close to school, transportation & shopping center. Conspicuously fine neighborhood. Full price only $12,-500. I have built over 200 homes in this district & this one includes all I have learned about home building. No trades, no agents. DICKASON, Builder, 1039 S. Fairfax. OR. 1208.

GENTLEMAN'S ENGLISH HOME
For sale or exchange. Large half-acre lot wonderfully developed and landscaped. Commanding brick and stucco home of 12 rooms. Upstairs there is a master suite having a mammoth bedroom, sleeping porch, dressing rooms, very large colored tiled bath, besides 3 other large family bedrooms and 2 tiled baths. Downstairs the large living room, music room and sun room, together with the dining room, overlook the formal garden. Dining room and service rooms are extra sized and very complete. Will accept smaller house as part payment. Call Mr. J. D. Vann, OXford 1187, or OXford 2504.

A PATRICIAN HOMESITE
HOLMBY HILLS ESTATE
On beautiful Deifern Avenue
$40,000—LEVEL
Absolutely unobstructed view from metropolitan Los Angeles to Catalina Island. Newer concrete streets, electroliers and trees all in and paid for. An exceptional price will be quoted for a few days only. Inspection invited. Phone Sherman Bainbridge, GL. 9184 or OR. 6827 eves.

WILL TRADE
Beautiful Beverly Hills home with 3 bedrooms, 2 baths, large grounds for smaller home in Hancock Park or Windsor Square. Call Owner, Barton Lewis Company, Inc. 308 Canon Drive. OXford 5307.

Beverly Hills Home Handsomely Furnished $21,000
Complete ready for immediate possession. 7 rooms, 3 bedrooms, 3 baths, furnishings all new & stylish, fine lawn & shrubs. Shown by appointment. OXford 8954.

THE BEST BUY IN CHOICE BEVERLY HILLS LOCATION. 2-story, 4 bedrm. home on ice. beaut. landscaped lot. Sacrifice at $27,500. Reas. terms. Courtesy to agents. Call mornings, WA. 1527.

BUSINESS INCOME
Will sell 2-story brick store building with income of $3600 annually; best section for price of land alone, $65,000; consider exchanging $35,000 equity for income. OWNER, 1N. 1678 E. BRAINARD, 436 N. Beverly Dr., Beverly Hills. OX. 1131.

AN ARTISTIC GEM
Unique Spanish design, perfectly exquisite decorations & tile. 4 beds, 3 baths, 2 porches, superb view, $27,-500. 1256 S. Sweden Dr.

REDUCED $2500
10 RMS., 4 BATHS
Subject to 1st mtg. 5½%. 515 N. Palm & M. S. Santa Monica Blvd. 6 blks. W. of Doheny Dr. Toolen & Hinds. OR. 9281, 6636 W. 57th ST.

3 BEL-AIR ESTATES
FREE & CLEAR
Will exchange part or all for Westwood business, residential or Holmby Hills. AND ASSUME.
GLadstone 5154 or OR. 6887, eves.

814 No. Alpine Drive
Beautiful home just finished. Situated in most beautiful residential section of S. Cal. Designed & supervised by Wallace Neff, noted architect of Pasadena. Will accept Ph. Sterling 0263. Accept some trade.

FAMOUS FILM PRODUCER
Leaves for Europe at once, to make pictures. Must sell his 9-room English home on Roxbury Dr., most beautiful street in Beverly.
Price $45,000. Under 1/2 it hurts.
713 ROXBURY DRIVE.

NOT a movie star's home, but a real family dwelling, sturdily built. English stucco, bedrooms, 2 baths, large liv. rm., lawn, and shrubs, beautiful setting. Exceptional value. Shown by appt. only. OXford 4701.

$11,000 FULL price. Very artistic 2-story Spanish house, 3 bedrms., 2 baths, at 333 Medio Drive, ½ block north of Brentwood Golf Club. A real buy if you have the money. Owner, OX. 8137.

INVESTORS NOTICE
Give me $1000 for my equity in fine 6plx. 134-136 OAKHURST DR. CLAUDE COLE. TH. 7036.

700 NORTH LINDEN
Spanish home. Low price, easy terms. Ideal location. Call OX. 1171 or see it.

BEST BEVERLY HILLS BUYS
GEO. E. READ, INC.
Phone OX. 6177.

BEVERLY HILLS—
For Sale, Exchange, Etc.

9 ROOMS 600 BLOCK
Cor. Lot Heavily Shrubbed
$23,750
On one of Beverly's prettiest streets. This immaculate home is in splendid condition and will be appeal to substantial people. It is

BEVERLY'S BEST BUY
—and we believe it will sell in 24 hours. A pleasure to show you.
DAN A. JONES CO.
OX. 2807. 435 N. Canon Dr. OX. 0803

NOTE—
This is not the S.E. corner of Canon and Elevado, which we advertised and sold May 1st. BUT JUST ANOTHER OF OUR SPECIAL BUYS

MOST BEAUTIFUL, SMALL HOME in Beverly Hills
Must be seen to be appreciated.
PRICE ONLY $10,500
Reasonable terms arranged.
337 CLIFTON WAY
One block north of & and parallel to Wilshire Blvd. Between Stanley Dr. & Le Doux. Owner, OX. 1171. Eve. NO. 6983.

$3000—Beverly Vista lots close to Wilshire. Only few lots at this price. Hurry. HAYES, OX. 6166.

BEAUT. lot, 522 Hillcrest Rd., Bev. Hills. For sale or will build to suit. Builder. Ph. Culver City 4216 eve.

INCOME LOT—ALMONT $3750
Rea. lot on Clark, $2800.
OBERHART, mornings, OX. 6171

$1100 for my $4500 equity if sold this week. 7-room bungalow, $8000. 218 S. WILLAMAN DRIVE.

7-R. 3 bedrms. Sacrifice, take sedan, lot or cash for eq. OX. 8851.

GLENDALE—
For Sale, Exchange, Etc.

AUCTION
FRIDAY, MAY 4TH, 2 P.M.
RESIDENCE LOT CORNER
Mountain & Campbell Sts.
Surrounded by the most beautiful homes in Glendale, with 75 ft. frontage on Campbell, and 150 ft. on Mountain. Inside lots in this district recently sold for $7500. Property is clear of incumbrance & owner will sacrifice.
POSITIVELY BE SOLD TO HIGHEST APPROVED BID.
An investment worthy of the closest investigation!
REALTY SALES SERVICE, TR. 4564
W. B. Carpenter, Auctioneer.

ROSSMOYNE SPECIAL
BIGGEST BARGAIN IN GLENDALE
Artistic new 7-rm. stucco just completed. Very attractive throughout. No junk. Wonderfully located on high ground among distinctive homes. Fine view, 2 unit heating system, basement, 3 front rooms, real mahogany steel wooled same as furniture. Do not hesitate on this one. Investigate at once. PRICE ONLY $9500. EASY TERMS.
AKERS REALTY CO.
REALTORS
141 South Brand. Glen. 3367.

ELECTRIC REFRIGERATION
EVERY ROOM HEATED
LAWN SPRINKLING SYSTEM
$7750, $1000 Cash
Beautiful NEW stucco, seven splendid rooms, studio window, real fireplace, all tile & beautifully arched in oil; 3 large bedrooms; unusually attractive breakfast room. 2 large cement porches, double garage, separate laundry. On high ground, best residential section, near car, stores and school. Open Sunday.
Glendale Realty Co.
REALTORS
131½ E. BRAND. Glendale 44

Don't Miss This Chance
2-story modern, 2 baths, 3-bedroom home in high class residential district to be sacrificed at less than cost. $6750. $2500 down and $30 a month on trust deed.
W. L. TWINING, Realtor
308-309 Security Bldg. Glen. 5726.

H. L. MILLER
Real Estate, Insurance, Loans
212 E. BROADWAY, GLENDALE
Phones: CApitol 7337. Glendale 253.

BURBANK—
For Sale, Exchange, Etc.

MONEY talks! Beautiful new English stucco, 5 rms., mod., 2-car gar., lawn. $4750. Small down payment. Balance $38 per mo. inc. int. Open for inspection, 225 and 229 N. Myers Pl. Glen. 6043 eves.

FOR SALE—Court lot, Burbank, nr. new high school. Will consider late sedan, part payment. Owner, 845 Crescent ave., Monrovia.

FOR good trades write Frank W. Wellington, realtor, 191 E. Orange, Burbank, or telephone Burbank 408.

PASADENA—
For Sale, Exchange, Etc.

BEAUTIFUL unimproved country estate has variety large trees, etc., wonderful view, Santa Anita Park, Verdeside Park. Nearly 2 acres, all improvements in. Worth $25,000. Owner must sacrifice. Call Alhambra 294 for further particulars.

75x150 $4250
LOT 19, TRACT 3850, SAN MIGUEL RD. Investigate this thoroughly and when convinced you can't beat it, see owner, 4715 Catalina ave., Pasadena, Wakefield 1456.

ALTADENA for sale, 6-rm. Spanish home, 3 bedrooms, garage, Furnace heat, Sprinkler system, Fine location & view, transp. school. Bargain at $9650. Only $850 cash. 112 W. Las Flores Dr. Ph. Owner, 301526, L. A.

JUST completed & open for inspection. 645 S. LANDOR LANE, PASADENA. $50,000. Semi-colonial design, 3 baths, garage for 2 cars, fine view of mountains. TU. 8013.

JUST completed & open for inspection. 645 S. LANDOR LANE, PASADENA. $50,000. Semi-Colonial design, 4 bedrms., 3 baths, 2-car gar. Fine view of mountains. TU. 8013.

A GEM in the Foothills above Pasadena, 6 rooms, lot 80x200. $11,500. HOGAN CO., 379 E. Colo. St., Pasa. Ext. 17 yrs. Ter. 2151.

ALHAMBRA—
For Sale, Exchange, Etc.

SAVE $5000, beautiful home, E. front owned by professional man building in San Marino, has cut price $5000 for QUICK SALE. Mahog. finish, 7 rooms, property clear. Might trade. Best bargain in Alhambra. Open Sunday for inspect. Don't buy before seeing this sacrifice. FORBES CO., 6 No. Garfield.

JUST REDUCED $1300
New 5-rm. stucco, 1 blk. S. of Valley Blvd. All the latest & best. incl. furnace heat, built-in with $800 cash. KEYSTONE REALTY, 313 N. Garfield. PHONE 3974.

FORCED to sell new 6-rm. stucco, 3 bedrms., all tile roof, unit heat, refrig., tile bath, hdw. floors, beaut. view lot 50x150, imp. all paid. $6750. $1000 underpriced. Irms. Mr. Keane, 5366 Huntington Dr., GA. 8872.

Trade Your Lot Equity
For beautiful new 6-room stucco. 3123 S. PRIMROSE AVE.

SOUTH PASADENA—
For Sale, Exchange, Etc.

VERY DESIRABLE, SOLIDLY BUILT, HUP-TO-DATE FAMILY RESIDENCE. ADVANTAGEOUS POSITION. NINE ROOMS, DOUBLE GARAGE, GARDEN & LAWN. WILL SACRIFICE. FRUIT TREES. LOT 70'x150'. VALUED AT $20,000. BUT OPEN TO REASONABLE OFFER. PHONE EL. 2994.

FOR SALE—House built 1½ yrs. 3 bedrms., 2 baths, unit heat, dbl. gar., lawn & shrubbery front & back, 1 large lot, 10 fruit trees, nr. grammar, junior high & high schools. Catholic, Science & all Protestant churches. Ph. EL. 2438.

OWNER SACRIFICES
Beautiful 10-room Colonial home, surrounded by 12 immense oaks & other valuable trees in shrubs; double garage. 2017 Edgewood Drive. EL. 2519.

HIGHLAND PARK—
For Sale, Exchange, Etc.

MOD. 4-rm. liv. lot, gar., 1 blk. W. car. $3500. tms. Childs. 130 N. Avi.

EAGLE ROCK—
For Sale, Exchange, Etc.

ONE & one-eighth acre dble. fige. of 230 feet, including beautiful 9-rm. home, 3 bedrooms, dbl. garage, located one-half block off Colorado Blvd., suitable for subdivision. Price $18,000. Particulars call Roth, Albany 2117. 2038 Colorado Blvd.

INGLEWOOD—
For Sale, Exchange, Etc.

BEAUT. 3-rm. bung. only $1950. $20 mo. int. interest. 1123 Mansfield Place. nr. blk. off car line. Hawthorne Blvd. INGLEWOOD.

5-R. MOD. $2500—GOOD TERMS. NICE HOUSE. GAR. LG. LOT. OWNER. 1043 IRWIN AVE.

FOR Sale, large lot Inglewood, adjoining new Potrero oil strike. No acts. Address G. box 205, Times Office.

SANTA MONICA—
For Sale, Exchange, Etc.

FOR SALE—Fine piece of income property, heart of Santa Monica, close to ocean, paying better than 8% net. A solid investment, priced right. OWNER, 2315 Wilshire Blvd. Phone 21171.

RETURNING in 10 days to Honolulu. Must sell Venice house, 8 rms., near ocean. Worth $8000. Make offer. Call Miss Kuck, 2301 Trolleyway, Venice. $2186.

FOR RENT—Very attractive furnished 8-room flat, best location, north of Wilshire, close to ocean. 1012 THIRD ST. Phone 23394.

CITY LOTS AND LANDS—
For Sale —33

Los Feliz District
You can keep horses on this lot. 60x205, bordering on Griffith Park. All improvements are now in and lot is ready for development. Price is $4800 with terms of 1-5 down, balance in four years. OL. 1606. OL. 6716.

EXCLUSIVE INCOME SITE
GOOD TRUST DEED CONSIDERED
Setting unsurpassed. Centrally located in exclusive fully-covered estate, north of Franklin ave. in Hollywood. "B" zone, height-limit restriction. An investment will bring high rentals. A BUY AT $10,000. Phone Mrs. Shepherd, OL. 5154 or GR. 6887 eves.

APT. HOUSE LOT
$100 FT. UNDER MARKET
70 ft. in first block off Wilshire, near Western. Present improvement rent $200 mo. No exchange. SEE MR. ELLIOTT, with
WRIGHT & BECKER
3900 Wilshire Blvd. Fitzroy 4111.

BUSINESS LOT 40x90 TO ALLEY. $350 cash.

Located west side close to major intersection which has unlimited possibilities and where factors not generally understood at this time assure a remarkable and rapid increase in value. No trades considered. No phone information. For appointment call Oxford 1187.

DUPLICATE THIS
60 ft. residential lot—2 blocks from new Univ. of California site. All improvements including all public utilities. Wires in underground conduits. Cement sidewalks, ornamental trees, electroliers and storm drains. Price $2995, $600 cash—$35 mo. Call 6000 W. 3rd st. Open Sunday.

WEALTHY MEN MAKE THEIR MONEY WORK FOR THEM.
An exclusive duplex lot 74 ft. frontage within walking distance of Uniwersity in the Hollywood district. The future's greatest rental district. Price $2700. Monte Griffith, OXford 1187, evenings, OXford 2504.

SEPULVEDA BLVD. near University of California and St. John's Military Academy development, between Wilshire and Olympic Blvd. 62 ft. front, 165 deep to alley. $4250 next to corner of Montana. Lawrence Schenck.
GRanite 5362
OXford 5914.

WESTWOOD HILLS
100' FRONTAGE 190' DEEP
Beautiful level residential lot surrounded by Holmby and Bel Air estates. $4000. Terms to right party. Call DR. 8147 or GL. 0953.

LE CONTE AVENUE
WESTWOOD HILLS
75 ft. frontage. $10,000 building restrictions. Ideal location, north of Wilshire, close to ocean. 1012 THIRD ST. Phone 23394.

CITY LOTS AND LANDS—
For Sale —33

Los Feliz District
You can keep horses on this lot. 60x205, bordering on Griffith Park. All improvements are now in and lot is ready for development. Price is $4800 with terms of 1-5 down, balance in four years. OL. 1606. OL. 6716.

EXCLUSIVE INCOME SITE
GOOD TRUST DEED CONSIDERED
Setting unsurpassed. Centrally located in exclusive fully-covered estate, north of Franklin ave. in Hollywood. "B" zone, height-limit restriction. An investment will bring high rentals. A BUY AT $10,000. Phone Mrs. Shepherd, OL. 5154 or GR. 6887 eves.

APT. HOUSE LOT
$100 FT. UNDER MARKET
70 ft. in first block off Wilshire, near Western. Present improvement rent $200 mo. No exchange. SEE MR. ELLIOTT, with
WRIGHT & BECKER
3900 Wilshire Blvd. Fitzroy 4111.

BUSINESS LOT 40x90 TO ALLEY. $350 cash.

Located west side close to major intersection which has unlimited possibilities and where factors not generally understood at this time assure a remarkable and rapid increase in value. No trades considered. No phone information. For appointment call Oxford 1187.

DUPLICATE THIS
60 ft. residential lot—2 blocks from new Univ. of California site. All improvements including all public utilities. Wires in underground conduits. Cement sidewalks, ornamental trees, electroliers and storm drains. Price $2995, $600 cash—$35 mo. Call 6000 W. 3rd st. Open Sunday.

WEALTHY MEN MAKE THEIR MONEY WORK FOR THEM.
An exclusive duplex lot 74 ft. frontage within walking distance of Uniwersity in the Hollywood district. The future's greatest rental district. Price $2700. Monte Griffith, OXford 1187, evenings, OXford 2504.

SEPULVEDA BLVD. near University of California and St. John's Military Academy development, between Wilshire and Olympic Blvd. 62 ft. front, 165 deep to alley. $4250 next to corner of Montana. Lawrence Schenck.
GRanite 5362
OXford 5914.

WESTWOOD HILLS
100' FRONTAGE 190' DEEP
Beautiful level residential lot surrounded by Holmby and Bel Air estates. $4000. Terms to right party. Call DR. 8147 or GL. 0953.

LE CONTE AVENUE
WESTWOOD HILLS
75 ft. frontage. $10,000 building restrictions. Ideal location, north of Wilshire, close to ocean. 1012 THIRD ST. Phone 23394.

BUSINESS PROPERTY—
For Sale —35

New Windsor Square
LOT 102½x134 FT.
$16,500
Owner recently refused $21,000 cash but through an exchange of properties we are able to offer it for $4500 less. Irving Blvd. between 2nd & 3rd. High ground. Beautiful view. Select surroundings. And don't forget it's a real bargain.
See MR. PHILLIPS
The Henry de Roulet Co.
Wilshire at Western. DU. 4400

WILSHIRE BLVD.
$425 Ft. Unrestricted
This is the cheapest unrestricted blvd. lot in L.A. city limits. For this and other bargains on Wilshire see Russell E. Ford.

HUGH EVANS & CO., INC.
6101 Wilshire Blvd. GR. 1121.

WILSHIRE CORNER
$450
Per front foot. Match this one if you can. $5000 cash. Balance 3½ years. WH. 6023.

REALIZATION
Opportunities were never more wonderful than now. See this residential income lot in heart of activity. 53x128, $3300. 1-4 cash. GL. 5153 or OX. 3104, ask for Mrs. Fisher.

HANCOCK PK., 127 ft. on Melrose—S.W. cor. June St. Fine residential site, which will be worth $50,000 as business corner when restrictions are removed. $8500 if sold this week. Worth $12,000. VA. 9758.

HOUSE MOVERS
See this underpriced lot, W. Hollywd. sc. of corner. Baker ave. $4500. Owner, 145 W. Washington.

SACRIFICE price $16,000, half cash. Wilshire at corner. Baker ave. Well. No com. Owners. Box 994, Rivera.

WASHINGTON Blvd. bus. cor. $50 per ft. OWNER, 145 W. Washington.

INDUSTRIAL PROPERTY—
For Sale and Exchange —36

INDUSTRIAL SITE
NEAR NEW AIRPORT
Located on railroad, served by Public Utilities. Blvd. frontage. Only $5000 per acre. Increasing activities should double values in few months.
INDUSTRIES WANTED
1107 S. Commercial st., Inglewood. Phone Inglewood 136.

NORTH HOLLYWOOD
INDUSTRIAL SITE
95x200 feet. $2500 up. Terms to suit. Near Southern Pacific Railroad & Metal Cloth Co. Building. For information see MR. JENSEN, 326 Wilcox Bldg., 2nd and Spring Streets. Phone VAndike 1953 or MUtual 5625.

AUCTION
Thurs., May 3, 2 P.M. VA. 4351.
2312 Lamson st. 4-room bungalow on large industrial lot. Part of an estate. Subject court approval. Will sell to Chas. O. M. Banks, Auct.

WAREHOUSE site 80x130, to alley, close in. See owner, L. J. Van Slyke, 172 W. 39th St.

FOR the best buys in Industrial property in So. Calif. See Mason, Colp & Co., 608 S. Grand. TR. 6018

LIGHT mfg. site with good house. Reasonable. $10,000. 1725 Wall st.

INCOME PROPERTY—
For Sale —37

Home and $2340 Year
Brand new building. 4 flats 3 rms. each. Mahogany doors and finish, ½ inch oak floors, deadened. Artistic colored tile baths with stall showers. Unit gas furnaces. Very latest of everything and best construction. Only finished apts. in Santa Monica. Suitable for apts. Overlooking park and coast line. Unobstructed view. Artist bungalow with large rooms and beautiful garden on property. Ph. SANTA MONICA 61053.

BUSINESS PROPERTY—
For Sale —39

Beverly Blvd. Business Frontage., W. of La Brea
COMPLETION Near. BOOM ON.
BULLETIN of BEST PRICES
Cheapest cor. nr. La Brea. $425 ft.
Cheapest cor. W. of La Brea $375 ft.
Cheapest lot nr. La Brea. $12,700
Cheapest lot W. of La Brea. $10,500
Cheapest cor. nr. Fairfax. $370 ft.
Cheapest cor. W. of Fairfax. $275 ft.
Cheapest lot W. of Fairfax. $6200
COURTESY TO BROKERS
We pioneered this major blvd. Have sold all the information regarding same and all the best prices and can deliver same. Easy terms on all above prices. Phone WH. 6023.

Beverly At La Brea. WH. 1139
Beverly at Gardner. OR. 1161

INVESTORS!
ARE YOU WATCHING WILSHIRE BLVD.?
Fortunes have been made—DIRECTLY ACROSS—in the making. Can you pass up the opportunity offered below?
A MAJOR INTERSECTION ON WILSHIRE BLVD. AT ONLY $400 PER FOOT. Call 10 A.M. Sharp your profits SOON.
Call M. R. Hurley
CHELEW & HOIT
Wilshire at Harvard
DR. 4386

AUCTION
Monday, May 7, 11 a.m.
North East Corner
Pico & Westchester Pl.
About 159 ft. Pico frontage! Together with income producing improvements. Investigate now! Ft. 2134. C. H. O'Connor & Son, Auctioneers.

15% NET
100% leased, unusual business income property near Melrose and Van Ness. New buildings, substantial construction, only $17,500 cash. Mr. Wiseley.
LAACK & WILLIAMS
3759 Wilshire Blvd. DU. 3300
Bet. Western & Oxford

BUSINESS corner on blvd. at main entrance to Goldwyn studio. 74x137, imp. gas sta. Income, net 8% on full price, $19,500. For $18000 more, can improve with 16x70 ft. A REAL STEAL, valued at $30,000. See this opportunity. Courtesy to brokers. Dr. Pacific and Venice Blvd. Ph. 3483 CULVER CITY.

FOR sale, good clear 3-story brick store bldg., 115-117 E. 3rd St., Los Angeles. Leased $600 mo. 2 yrs. rem. Might exch. clear for clear, want acreage, lots or residential properties. L. A. & vicinity, or Santa Monica. Beverly Hills, Pasadena. R. A. Vanderhoof, 180 S. Huntington Dr., Pasadena. T. E. 6804.

Western Ave. Frontage!
AUCTION
Monday, May 7, 2 p.m. Southwest cor. Western Ave. & 36th Place, about 48x100. Improved. Good income. Ft. 2134. C. H. O'Connor & Son, auctioneers.

Pico Corner Bargain
Must be sold this week. 100 ft. next to major intersection. Size dry, drive in market, assessments paid. $30,000. Terms. Cy. Moulton.
HANCOCK & COMPANY. 233 Wilshire Blvd., Beverly Hills. OX. 6813

BEVERLY BLVD. $400 FT.
CLOSE-IN COR. 183 FT.
A fine, close-in property, of a wonderful investment, as it is a first-class location for stores and apartments or drive-in market. Terms if desired. WH. 4813.

EXTRAORDINARY WESTWOOD HILLS BUSINESS CORNER, 108 ft. frontage on main artery. It is unbelievable that such a piece of property is to be sold at $110 per front foot. Think it over and phone Dwight. GL. 5152. Eves., WH. 7047.

SOUTHEAST corner of 2nd & Broadway in the City of Santa Monica business district. Four-story hotel now building on opposite corner. Owner has to let go.
A. G. O'ROURKE
Direct 0374.

GREAT sacrifice. Wonderful business corner. 4 lots from Montgomery-Ward warehouse & store, short distance from Willys-Knight $1,500,000 new factory. $10,000 improvements within 3 blocks. DE. 7735.

HAWTHORNE Bl. is 180 ft. wide & paved. Have 50 ft. lot right in city of Hawthorne on this blvd. for $450 per front ft. See Mr. Cope, 109 N. Hawthorne Ave., Hawthorne, Cal. Ph. Hawthorne 38.

STEAL for you. Business lot 50x135, nr. bank, school, stores, broadcast, theater going in, lot subdining sold $15,000. Sell mine for $7500 cash. Hurry. Box 863, Glendale, Cal.

PRICED RIGHT
100x160 TO ALLEY
S.W. cor. Avalon Blvd. & Vernon. Phone Wakefield 2730.

WILSHIRE BLVD. CORNER
Must be sold to close estate. See owner, 2033 Wilshire Blvd., Santa Monica, or PHONE 24974.

BIG BUSINESS CORNER. 133 ft.x130 ft. on paved blvd. FINE LOCATION for a super service station or drive-in mkt. Owner, 2425

COUNTRY PROPERTY—For Sale

San Joaquin Valley Land

DO ACTUALLY PRODUCE THE MOST ALFALFA PER ACRE IN CALIFORNIA

Full irrigation costs from $5 to $7.00 per acre per year. Returns from $10 to $25 per ton. One man will produce 6 tons per acre. This is an annual return per acre of from $60 to $200 per acre per year. Balance of land in alfalfa farms from $1600 to $4000 per farm unit, which is 25% down, balance payments on easy terms of 5 years at 6% interest. Deferred payments on the balance, with the interest on the balance.

Miller & Lux, Owners

Room 1022, 215 W. Sixth St. (mail 7247). Los Angeles. Cal.

700 E. Broadway, Glendale

Tel. 8567

7029 Melrose Av., Los Angeles

Whitney 6060

17 E. Third St., Long Beach

Tel. 61734

Antelope Valley

MONEY to be made in 1928 by those who sell you about 160 acres of highly improved orchard and poultry crop in second year ready to purchase. Small payment, $650 per acre. Crop will continue with you. Call or phone for full particulars. Inquire of M. A. COFFE, 2817 Avenue.

30 PER ACRE

Must sac. ise. 640 A. dairy and alfalfa ranch. Subdivision map. 4 mi. east of Lancaster. Second. Biggest bargain in Calif. today. If you mean buy, see. box 640, Times Branch Office.

40 ACRES $12.50 Per

$500 Rich soil, level, pow. water. Domestic water at $5 per month. Only $1500. $150 cash, balance terms. 1110 Pacific Mutual Bldg. Phone MU. 3111.

SOUTHERN Pacific R. R. lands in Los Angeles, Kern and San Bernardino counties. Frank Meline, Building, Beverly Hills. Telephone CRestview 6161. Sales Agent, Lancaster, Cal.

Redlands

FOR Sale, beautiful home nearly new, most exclusive section of Redlands. Close to Smiley Heights. Large lot, large rooms, 3 baths, fine view, flowers & shrubs. All kinds of fine location for residence, or will exchange for income property. Must sacrifice for cash or consider trade for Chic., Iowa, or vicinity, or prospect P. Christopher, 1 mi. Hilland ave., Redlands, Cal.

San Joaquin Valley

FREE INFORMATION

Stockton Deep Harbor Port

Stockton County Farm

San Joaquin Co. Chamber of Commerce

20 Spring Arcade Bldg. YA. 1

San Fernando Valley

FOR SALE

Approximately 35 acres in Sepulveda Valley, bounded on the south by Webb street and on the east by Osborne Blvd. Attractive subdivision property. Terms. Call or address owner, 9706.

OUR very best buy, 20-acre tract, 1300 ft. frontage paved road, 2 miles high school, undoubtedly for sale. Very easy terms. $500 per acre. Harry R. Revis, 6236 Van Nuys Blvd., Van Nuys.

26 ACRE walnut grove, deep bearing, on gated st. Range 1 mi. Nuys Land & Dev. Co., 6800 Van Nuys Blvd. PA. 180.

MOUNTAIN, RESORT, ETC.—Property—Sale, Exch., Etc.

$60000. 10 ROOMS, large stone, suitable for sanatorium or country club. Open fireplace. All. 2-car garage. 40 min. from Hollywood.

MOUNTAIN home sites. Total $45 at $5 mo. One hour from Hollywood. Fr. Miss Clark, 3107 Ingraham. Sunset 6668.

FOR SALE—Attractive cabin in beautiful canyon. Modern, restful location. Price is right. Box 6, SIERRA MADRE.

BY OWNER—30 to 50 acres cabin, large lodge, 15 mi. from Hollywood. $75 to $100 per acre. OLYMPIC 1021 Ingraham St.

Topanga Canyon

Owner must sac. 2 lots, 1 block on Bowers av. Fernwood Pk. Box 6, Times Branch Office.

BIG Bear proposition on 80 acres, 5 miles from Big Bear City; $1600; will handle. Mitchell & Magnolia, Long Beach.

FOR SALE—Mountain cabin and home. Write box 61, R.F.D. 4, Santa Ana, Calif.

EASTERN, NORTHERN PROPERTY—For Sale, Exchange, Etc.

For Exchange

Chicago for Los Angeles

Exchange my beautiful 8-room bldg. just completed. Best district. North Shore. Income $6000. Rents $9000. I want beautiful home in Los Angeles. Address H. box 218, Times.

Chicago for Southern California

I want ranch or improved grove property worth $15,000 or more toward my equity in new million-dollar apartment on Edgewater Beach district, Lake Shore. Lake Michigan. Address H. box 218, Times.

OWNER wants clear Oregon or Wash. property for sale or trade. Will buy or build to suit. Owner, Box 6, Times Branch Office.

WILL sell outright, 80 A. wheat land, with associated cattle, hogs, etc. Price $80,000. Terms. Box 6228, Times.

LOT 63x135, Mr. Ana. Owner, No. 1 Polvero Blvd., Inglewood. Call eve., 1 long block E. of Inglewood. Mr. Sunset 6777.

ORANGE, LEMON, WALNUT Groves—Ventura

For Sale

FOR sale, 20 acre orange, walnut, figs and table grapes. Fine buildings. Good water right. Good location. Snap. Owner, 2234 Cruzero Blvd., Ventura.

15-ACRE young walnut grove, Anaheim, 2 miles from Fullerton or income. Address K. box 6, Times Branch Office.

WANTED—Real Estate

Lots —71-B

WANT "B" ZONE LOTS

N. W. section on T.D. basis. Will pay 1-3 to 1-4 cash down. Reliable references given.

SEE OUTLER, with

WRIGHT & BECKER

3900 Wilshire Bl. FI. 4111.

'B' ZONE LOT WANTED

$1000 CASH DOWN AND WILL TRADE EQUITIES. MTGS. & T.D.s.

OWNER, Trinity 9722.

WANTED BROKERS TO LIST 60-ft. Hollywood business lot on boulevard. 10,000 cars pass daily. Sacrifice at $1600. 10% commission. OL. 3897.

LOT, good loca. by arch't. & bldr. E. 2 L.A. Hollywood; have good Altadena blvd. 50x198 in exchange. Address K. box 231, Times Office.

WANT 3 T.D. lots, Bev. Hills dist., $2500, $3500, pay $1000, $1500 cash. OX. 8002.

RESPONSIBLE party wants Bel West side, T.D. basis. Metropolitan 4636.

WANTED—Lot in each of beautiful 7-R. Spanish. Fr. 500-550.

Acreage —71-C

WANT to buy 5 or 10 acres of land within 1 hour of L.A. Must be priced right. Address J. box 388, Tires Branch.

Business Property —71-D

WANT imp. business prop. to $125,000. Have $50,000 clear close-in bus. lot. Pay cash and assume.

OWNER, R. SCHILLER

811 Van Nuys Bldg. VAndike 2786.

Income Property —71-H

SMALL apt. house or bungalow court. Have Imperial ranch, some cash. Will assume. Owner only. Address W. box 3128, Times Office.

HAVE $40,000 cash for income property priced right, N.W. Or. 2814.

Country, Ranch Pty. —71-M

WANT ranch, any place; trade clr. Cal. lots. 1160 W. 9th st. TU. 7643.

REAL ESTATE—For Exchange

Miscellaneous —72

Lots Wanted To Build Homes On

Will exchange for same good sfit edge Trust Deeds on 5-room modern stucco homes in fine location. Lots must be clear.

OWNER, WEstmore 1378.

TAKE 1 or 2 acres or ranch for $25,000 equity in fifty-room brick apartment house, elec. refrig., basement, slate roof, 50x200 brick garage. 100x175 ft. lot. Income $6,000. Considered at part payment. Phone GL. 6418.

BUSINESS frontage, Highland ave., San Bernardino, to trade for good apt. house, bung. court or residence. L. A. or vicinities. Will assume any mortgage. Owners only. 1026 W. M. GARLAND BLDG. TU. 3071.

5 A.C. half-bearing walnuts, 5-room bung., strictly mod. Garage. Equip. 500 chickens. Baldwin Park. Price $6500. $1500, or 25% cash payment, bal. 7%. Will trade for lot. 7% Wash bung. will assume. VA. 6092.

FOR L.A. clear business or income will give good deal in Hollywood and San Fernando acreage clear, $75,000. no ridiculous inflations or junk considered. Address K. box 405, Times Branch.

FOR Hancock Park, Wilshire, Clear, 4-family apt. house, 8 rms. each, 4 baths, furnace, tiled kitchen, $17,500. Will take 2 lots in trade. Owner, 1186 Hancock Park.

ALFALFA & dairy ranch near Corona, 27 acres, 3 miles property, $75,000; mtg. $10,000. Will pass off and put in cash for L. A. income. C. MUNGER, 1031 W. French Co., 131 N. Western Ave.

CLEAR

Bungalow of 8 rooms, 3 baths on good street, $22,500. Want business block, vacant or improved. OR. 8501.

HAVE $100,000 residential trust deeds, to exchange for clear house, or will assume old mortgage on up-to-date home. Principals only. J. TAGGART, TR. 8926.

2-STORY stucco home 7 rms., 2 baths, exclusive Wash. Blvd. district, 2-car wood dist. Want acreage, equity in home, $10,000; $3000 bungalow, Redondo, 111 Virginia Rd., La Wash.

CALIF. wanted for good 340-ac. stock farm. Good for corn, cotton, cattle, hogs. Near schools, churches, stores. Fine estate. Give full details. Address F. L. S. BLACK, 918 Black Bldg.

EXCHANGES

W. M. GARLAND & CO.

Realtors

Sunrise 3½ at Ninth. PAber 3440.

BEAUT. court in exclusive W. Adams dist., cor. 75x175. Income $500 mo. Always rented. Take clr. for eq. of $20,000. $25,000 will do. W. 8th at Va. 1641. EM. 2000.

EXCHANGE apt. houses, store buildings, ranches, business and lots. What have you exchanges?

T A T U M & T A T U M,

2401 Wilshire Blvd. FI. 7171.

GENERAL merchandise store business, suburban town, big business. Invoice $30,000; exchange to value $25,000; will consider 1950 Colorado st., Pasadena. PA. Colo. 2163.

NEW 5-R. mod. apt. in Hancock Dist., very latest conveniences. Rental income $360 a mo. Must be seen to be appreciated. One mtg., take clr. for equity. $45,000. Mtg. $25,000.

NEW 4-family flat, income $600 per mo. Will trade $15,000 equity for clear lot in Beverly or W. Hollywood. BURNS, 1127 Wall.

To Trade For Income

Highly improved 10-acre orange store, clear. Call 4601 W. PICO.

CLEAR 2-story stucco, 7 rooms, Real income, $1,917.50 accordingly to size of grounds desired. SEE THIS, 329 Genoa St., ARCADIA.

BEAUTIFUL 4-family flat near Catalina & 37th. Will trade for lots or bungalow. Income $360 a mo. TU. 6825. Evenings OL. 2271.

8-UNIT flat bldg. East side, trade for Glendale or Pasadena property, vacant or business or what? HU. 2662.

560 FT. ON FOOTHILL BLVD. 10 acs. full-bearing grapes. $12,000. Want income. Will assume. TR. 6342. 3429 Wilshire.

34-UNIT apt. has. Hdwd. Inc. $12,000 yr. Pr. $60,000. Want 20 ac. bldg. ready to subdivide, 2 bus. lots, 7-rm. house, least $1500 mtg. Exchange Lease Co., 111 rms. in Hollywood. Owner, Ok. 6608.

WANT house, lots or in beach city will trade equity of $14,000 in Hollywood income corner property renting $2700 yearly. CATER, 8201 Sunset Blvd. HE. 7063.

DUPLEX EXCHANGE

New 14-room 4-bath duplex, Wilshire-Fairfax tract. First mtg. only $25,000. Will have two for $15,000 equity? Call KLEIN, ORegon 1241.

WANT grove, country estate or large home in city to $75,000. Will assume. HAVE clear $50,000 99-year leasehold at busy Hollywood intersection. Wm. Welborne at Fluxzy 2121.

WILL trade for 2 lots, Bev. Hills dist., $2500, $3500, pay $1000, $1500 cash. OX. 8002.

RESPONSIBLE party wants Bel West side, T.D. basis. Metropolitan 4636.

WANTED—Lot in each of beautiful 7-R. Spanish. Fr. 500-550.

Acreage —71-C

WANT to buy 5 or 10 acres of land within 1 hour of L.A. Must be priced right. Address J. box 388, Tires Branch.

Business Property —71-D

WANT imp. business prop. to $125,000. Have $50,000 clear close-in bus. lot. Pay cash and assume.

OWNER, R. SCHILLER

811 Van Nuys Bldg. VAndike 2786.

Income Property —71-H

SMALL apt. house or bungalow court. Have Imperial ranch, some cash. Will assume. Owner only. Address W. box 3128, Times Office.

HAVE $40,000 cash for income property priced right, N.W. Or. 2814.

Country, Ranch Pty. —71-M

WANT ranch, any place; trade clr. Cal. lots. 1160 W. 9th st. TU. 7643.

REAL ESTATE—For Exchange

Miscellaneous —72

Lots Wanted To Build Homes On

Will exchange for same good sfit edge Trust Deeds on 5-room modern stucco homes in fine location. Lots must be clear.

OWNER, WEstmore 1378.

TAKE 1 or 2 acres or ranch for $25,000 equity in fifty-room brick apartment house, elec. refrig., basement, slate roof, 50x200 brick garage. 100x175 ft. lot. Income $6,000. Considered at part payment. Phone GL. 6418.

BUSINESS frontage, Highland ave., San Bernardino, to trade for good apt. house, bung. court or residence. L. A. or vicinities. Will assume any mortgage. Owners only. 1026 W. M. GARLAND BLDG. TU. 3071.

5 A.C. half-bearing walnuts, 5-room bung., strictly mod. Garage. Equip. 500 chickens. Baldwin Park. Price $6500. $1500, or 25% cash payment, bal. 7%. Will trade for lot. 7% Wash bung. will assume. VA. 6092.

FOR L.A. clear business or income will give good deal in Hollywood and San Fernando acreage clear, $75,000. no ridiculous inflations or junk considered. Address K. box 405, Times Branch.

ALFALFA & dairy ranch near Corona, 27 acres, 3 miles property, $75,000; mtg. $10,000. Will pass off and put in cash for L. A. income. C. MUNGER, 1031 W. French Co., 131 N. Western Ave.

CLEAR

Bungalow of 8 rooms, 3 baths on good street, $22,500. Want business block, vacant or improved. OR. 8501.

HAVE $100,000 residential trust deeds, to exchange for clear house, or will assume old mortgage on up-to-date home. Principals only. J. TAGGART, TR. 8926.

2-STORY stucco home 7 rms., 2 baths, exclusive Wash. Blvd. district, 2-car wood dist. Want acreage, equity in home, $10,000; $3000 bungalow, Redondo, 111 Virginia Rd., La Wash.

CALIF. wanted for good 340-ac. stock farm. Good for corn, cotton, cattle, hogs. Near schools, churches, stores. Fine estate. Give full details. Address F. L. S. BLACK, 918 Black Bldg.

EXCHANGES

W. M. GARLAND & CO.

Realtors

Sunrise 3½ at Ninth. PAber 3440.

BEAUT. court in exclusive W. Adams dist., cor. 75x175. Income $500 mo. Always rented. Take clr. for eq. of $20,000. $25,000 will do. W. 8th at Va. 1641. EM. 2000.

EXCHANGE apt. houses, store buildings, ranches, business and lots. What have you exchanges?

T A T U M & T A T U M,

2401 Wilshire Blvd. FI. 7171.

GENERAL merchandise store business, suburban town, big business. Invoice $30,000; exchange to value $25,000; will consider 1950 Colorado st., Pasadena. PA. Colo. 2163.

NEW 5-R. mod. apt. in Hancock Dist., very latest conveniences. Rental income $360 a mo. Must be seen to be appreciated. One mtg., take clr. for equity. $45,000. Mtg. $25,000.

NEW 4-family flat, income $600 per mo. Will trade $15,000 equity for clear lot in Beverly or W. Hollywood. BURNS, 1127 Wall.

To Trade For Income

Highly improved 10-acre orange store, clear. Call 4601 W. PICO.

CLEAR 2-story stucco, 7 rooms. Real income, $1,917.50 accordingly to size of grounds desired. SEE THIS, 329 Genoa St., ARCADIA.

BEAUTIFUL 4-family flat near Catalina & 37th. Will trade for lots or bungalow. Income $360 a mo. TU. 6825. Evenings OL. 2271.

8-UNIT flat bldg. East side, trade for Glendale or Pasadena property, vacant or business or what? HU. 2662.

560 FT. ON FOOTHILL BLVD. 10 acs. full-bearing grapes. $12,000. Want income. Will assume. TR. 6342. 3429 Wilshire.

34-UNIT apt. has. Hdwd. Inc. $12,000 yr. Pr. $60,000. Want 20 ac. bldg. ready to subdivide, 2 bus. lots, 7-rm. house, least $1500 mtg. Exchange Lease Co., 111 rms. in Hollywood. Owner, Ok. 6608.

WANT house, lots or in beach city will trade equity of $14,000 in Hollywood income corner property renting $2700 yearly. CATER, 8201 Sunset Blvd. HE. 7063.

DUPLEX EXCHANGE

New 14-room 4-bath duplex, Wilshire-Fairfax tract. First mtg. only $25,000. Will have two for $15,000 equity? Call KLEIN, OREgon 1241.

WANT grove, country estate or large home in city to $75,000. Will assume. HAVE clear $50,000 99-year leasehold at busy Hollywood intersection. Wm. Welborne at Fluxzy 2121.

WILL trade for 2 lots, Bev. Hills dist., $2500, $3500, pay $1000, $1500 cash. OX. 8002.

REAL ESTATE—For Exchange

Miscellaneous —72

VINE STREET

DOUBLE CORNER

Next to BANK OF HOLLYWOOD

Street car and bus transfer

Ripe for large bldg.

PRICE $176,500

I will trade for a big Home or a Grove.

FULL COMMISSION TO AGENTS.

Ph. GR. 5275. 824 N. Stanley Ave.

VINE STREET IS THE HEART OF HOLLYWOOD

HOLLYWOOD FOR PASADENA

7-rm. Spanish, Whitley Hgts. 2 bedrms., de luxe architecture, for 4-bedrm. house vicinity Pasadena. SEE JACK LAWRENCE, with

WRIGHT & BECKER

3900 Wilshire Blvd. Fil.rey 4111

GROCERY BUSINESS

Wanted for Arcadia home, place of 1 acre, Avocados, oranges, other fruits & berries. Good 5-rm. house, garage, chicken house and rabbit hutches. Price $12,000. Want grocery stock not under $5000, or might consider Hollywood home. Mr. Seaman, 1020 San Fernando Valley Corp., 5219 Lankershim Blvd., No. Hollywood.

BUSINESS INCOME

Well leased to good tenants. Will pay 12% on investment now & increase to 36% in 5 yrs. Bank mtg. of $22,500, 7%. Want R or C Zone for exty. of $40,000. Courtesy to brokers.

PHILLIPS & REAM

S.E. Cor. 6th & Western. WA. 1171.

5-STORY solid brick apartment on corner lot 85x150, located in Wilshire district, beautiful lobby, elevator, fully furnished, income over $36,000. Price $290,000. Owner wants fine home, grove or ranch.

SERVICE REALTY CO.

145 S. La Brea. OR. 3169

Des Moines Home For L.A.

Have 2-story home in choice location Des Moines, Iowa. Value $12,000. Clear. Want L. A. or vacant lot. Call Mr. Hullet. OR. 3851 eve. GR. 2726.

HOME or A REAL BUY

Business & home on same lot, store has 4 rms. on main blvd. Mod. house in rear, dbl. gar. All clear. $7,500. Will consider. Consider at part payment. Phone GL. 6418, eve. OX. 7419.

BUSINESS frontage, Highland ave., San Bernardino, to trade for good apt. house, bung. court or residence. L. A. or vicinities. Will assume any mortgage. Owners only. 1026 W. M. GARLAND BLDG. TU. 3071.

5 A.C. half-bearing walnuts, 5-room bung., strictly mod. Garage. Equip. 500 chickens. Baldwin Park. Price $6500. $1500, or 25% cash payment, bal. 7%. Will trade for lot. 7% Wash bung. will assume. VA. 6092.

FOR L.A. clear business or income will give good deal in Hollywood and San Fernando acreage clear, $75,000. no ridiculous inflations or junk considered. Address K. box 405, Times Branch.

ALFALFA & dairy ranch near Corona, 27 acres, 3 miles property, $75,000; mtg. $10,000. Will pass off and put in cash for L. A. income. C. MUNGER, 1031 W. French Co., 131 N. Western Ave.

CLEAR

Bungalow of 8 rooms, 3 baths on good street, $22,500. Want business block, vacant or improved. OR. 8501.

HAVE $100,000 residential trust deeds, to exchange for clear house, or will assume old mortgage on up-to-date home. Principals only. J. TAGGART, TR. 8926.

2-STORY stucco home 7 rms., 2 baths, exclusive Wash. Blvd. district, 2-car wood dist. Want acreage, equity in home, $10,000; $3000 bungalow, Redondo, 111 Virginia Rd., La Wash.

CALIF. wanted for good 340-ac. stock farm. Good for corn, cotton, cattle, hogs. Near schools, churches, stores. Fine estate. Give full details. Address F. L. S. BLACK, 918 Black Bldg.

EXCHANGES

W. M. GARLAND & CO.

Realtors

Sunrise 3½ at Ninth. PAber 3440.

BEAUT. court in exclusive W. Adams dist., cor. 75x175. Income $500 mo. Always rented. Take clr. for eq. of $20,000. $25,000 will do. W. 8th at Va. 1641. EM. 2000.

EXCHANGE apt. houses, store buildings, ranches, business and lots. What have you exchanges?

T A T U M & T A T U M,

2401 Wilshire Blvd. FI. 7171.

GENERAL merchandise store business, suburban town, big business. Invoice $30,000; exchange to value $25,000; will consider 1950 Colorado st., Pasadena. PA. Colo. 2163.

NEW 5-R. mod. apt. in Hancock Dist., very latest conveniences. Rental income $360 a mo. Must be seen to be appreciated. One mtg., take clr. for equity. $45,000. Mtg. $25,000.

NEW 4-family flat, income $600 per mo. Will trade $15,000 equity for clear lot in Beverly or W. Hollywood. BURNS, 1127 Wall.

To Trade For Income

Highly improved 10-acre orange store, clear. Call 4601 W. PICO.

CLEAR 2-story stucco, 7 rooms. Real income, $1,917.50 accordingly to size of grounds desired. SEE THIS, 329 Genoa St., ARCADIA.

BEAUTIFUL 4-family flat near Catalina & 37th. Will trade for lots or bungalow. Income $360 a mo. TU. 6825. Evenings OL. 2271.

8-UNIT flat bldg. East side, trade for Glendale or Pasadena property, vacant or business or what? HU. 2662.

560 FT. ON FOOTHILL BLVD. 10 acs. full-bearing grapes. $12,000. Want income. Will assume. TR. 6342. 3429 Wilshire.

34-UNIT apt. has. Hdwd. Inc. $12,000 yr. Pr. $60,000. Want 20 ac. bldg. ready to subdivide, 2 bus. lots, 7-rm. house, least $1500 mtg. Exchange Lease Co., 111 rms. in Hollywood. Owner, Ok. 6608.

WANT house, lots or in beach city will trade equity of $14,000 in Hollywood income corner property renting $2700 yearly. CATER, 8201 Sunset Blvd. HE. 7063.

DUPLEX EXCHANGE

New 14-room 4-bath duplex, Wilshire-Fairfax tract. First mtg. only $25,000. Will have two for $15,000 equity? Call KLEIN, OREgon 1241.

WANT grove, country estate or large home in city to $75,000. Will assume. HAVE clear $50,000 99-year leasehold at busy Hollywood intersection. Wm. Welborne at Fluxzy 2121.

REAL ESTATE—For Exchange

Miscellaneous —72

$35,000—Beautiful 9-room house, large lot on Foothill Road, Beverly Hills. 1st mortgage $15,000, 3 yrs. Owner will exchange equity. Submit.

$325,000—4-story brick containing 5 stores and apt. above. Income $40,000, subject to $125,000 1st mtg. Want grove or residence for equity.

Call W. A. McCARTY

The Frank Meline Co.

706 S. Hill. TR. 6451.

97 A. Near Paso Robles

65 acres in alfalfa, good improvements. Price $35,000 clear. Want business or business vacant. See Frank Hilton.

160 acres at Shafter, California, 3 wells, house, barn. Leased for oil, 1-8 royalty. Big new under way. Can lease for 3 yrs. for alfalfa. Subject to oil lease. Price $75,000 clear. Want bungalow court or apt. house, mtg. not to exceed $25,000. See Boyd, with

WRIGHT & BECKER

923 Chester Williams Bldg. MU. 2266

EARL TAYLOR

Clear Hollywood Home

7-rm, 2-sty. on Pinehurst Rd. 55 ft. Lot "R" zone, value $12,000; close in exchange for high grade residence lot of equal value, or new modern home same size to $18,000. Must be exclusive Hollywood neighborhood. SEE JACK LAWRENCE, with

WRIGHT & BECKER

3900 Wilshire Blvd. Fil.rey 4111.

WANT LONG BEACH

Bungalow or income lot to $12,500 & $5000 cash for my 8-unit, 32-rm. bungalow court, subject to $25,000 bank loan, only. Av. income $4000 per year. I own the property and will give full value for yours. Will sell on terms if desired. Phone or write for appt. R. GILBERT, 564 Haas Bldg. TU. 3311.

$14,500 EQUITY

Handsome Spanish Duplex, Orange Dr. 2 lge. bedrms., 2 tile baths each apt. Elec. Dishwasher. Frigidaire, fully tiled kitchen, unit heat. This good income corner in Northwest.

CONNELL. OR. 1255.

BRICK Corner Store Building on Double Main Artery. Lot 80 ft. by 155 ft. Leased Drug Store, Postoffice, Beauty Parlor, Correction and Hardware Store. Price $45,000. Trade for Realty.

HARRY GROSSMAN

204 Haas Bldg. 7th-Bdwy. TU.2471.

107 Ft. on MAJOR BLVD.

Cor. near La Brea. $350 front foot. Submit clear improved anywhere for equity of $23,000. OR. 1228

Catalina Island

Modern 2-story, 6-room, nicely furnished, for L.A. or vicinity. Ki. 1933

HAVE 5-rm., $7500, clear, exchange for L. A. Ave. & Western, north of 48th st., like value, SHOOK & CO. 131 N. Brand. Glendale 2590

16-ROOM double near Fairfax & Wilshire, $65500 encumbrance. Submit for equity. Powell. TU. 3818.

LOT 100 ft. Bix Bear. Clear. For sale or trade. Owner, 1186 Hancock Park.

LIST YOUR EXCHANGES WITH E. H. WEST & CO., 1237 OCEAN AVE., SANTA MONICA. TU. 2211.

WHAT HAVE YOU TO TRADE? We can match it. 7-7% Withrow. 312 Ins. Exc. Bldg., 9th & Olive.

DUPLEX bung., 7 rms., 2 apts., of Melrose, close to La Brea. Want lot for equity above 1st mtg. OR. 8903.

SACRIFICE equity in beaut. new 4-plex, 4 choice apts. Will trade for country. Agts. don't call. WE. 3621.

Want Exchange Listings

J. L. COTTRELL CO., 6901 Melrose.

EQUITY in new brick 16-apt. bldg., furnished. Take clr. city or country. Principals only. Owner, 1186 Hancock Park.

A good trade may have you equity. Can give you what you want.

ARTHUR, INC., 1765 W. Jefferson.

EXCHANGE 5-room modern home, small-er house. 2208 Evelyn, WILMAR.

LOSING $30,000 eq., 15 A. San Fernando Val. Accp. anything. VE. 4285

CALIF. wanted for good 340-ac. stock farm. Good for corn, cotton, cattle, hogs. Near schools, churches, stores. Fine estate. Give full details. Address F. L. S. BLACK, 918 Black Bldg.

EXCHANGES

W. M. GARLAND & CO.

Realtors

Sunrise 3½ at Ninth. PAber 3440.

BEAUT. court in exclusive W. Adams dist., cor. 75x175. Income $500 mo. Always rented. Take clr. for eq. of $20,000. $25,000 will do. W. 8th at Va. 1641. EM. 2000.

EXCHANGE apt. houses, store buildings, ranches, business and lots. What have you exchanges?

T A T U M & T A T U M,

2401 Wilshire Blvd. FI. 7171.

GENERAL merchandise store business, suburban town, big business. Invoice $30,000; exchange to value $25,000; will consider 1950 Colorado st., Pasadena. PA. Colo. 2163.

NEW 5-R. mod. apt. in Hancock Dist., very latest conveniences. Rental income $360 a mo. Must be seen to be appreciated. One mtg., take clr. for equity. $45,000. Mtg. $25,000.

NEW 4-family flat, income $600 per mo. Will trade $15,000 equity for clear lot in Beverly or W. Hollywood. BURNS, 1127 Wall.

To Trade For Income

Highly improved 10-acre orange store, clear. Call 4601 W. PICO.

CLEAR 2-story stucco, 7 rooms. Real income, $1,917.50 accordingly to size of grounds desired. SEE THIS, 329 Genoa St., ARCADIA.

BEAUTIFUL 4-family flat near Catalina & 37th. Will trade for lots or bungalow. Income $360 a mo. TU. 6825. Evenings OL. 2271.

8-UNIT flat bldg. East side, trade for Glendale or Pasadena property, vacant or business or what? HU. 2662.

560 FT. ON FOOTHILL BLVD. 10 acs. full-bearing grapes. $12,000. Want income. Will assume. TR. 6342. 3429 Wilshire.

34-UNIT apt. has. Hdwd. Inc. $12,000 yr. Pr. $60,000. Want 20 ac. bldg. ready to subdivide, 2 bus. lots, 7-rm. house, least $1500 mtg. Exchange Lease Co., 111 rms. in Hollywood. Owner, Ok. 6608.

WANT house, lots or in beach city will trade equity of $14,000 in Hollywood income corner property renting $2700 yearly. CATER, 8201 Sunset Blvd. HE. 7063.

DUPLEX EXCHANGE

New 14-room 4-bath duplex, Wilshire-Fairfax tract. First mtg. only $25,000. Will have two for $15,000 equity? Call KLEIN, OREgon 1241.

WANT grove, country estate or large home in city to $75,000. Will assume. HAVE clear $50,000 99-year leasehold at busy Hollywood intersection. Wm. Welborne at Fluxzy 2121.

REAL ESTATE—For Exchange

Business Property —72-C

$3,000,000 L.A. inc. property. Just placed on market. Want a little cash and country property up to bond issue. Quick deal. Address H. box 308, Times Branch. TU. 7817.

Income Property —72-D

SEE THIS FIRST

YOU'LL NOT BE DISAPPOINTED

High roof English type court, 8 units, 4 rooms each, lot 100x150. Hollywood. Good income, always rented. Will exchange. Owner, Mr. Peters, 504 Haas Bldg. Phone TU. 5348. Courtesy to brokers.

WON'T LAST LONG

WILSHIRE-LA BREA DISTRICT

2 new apartment buildings. Every modern convenience. Completely furnished. Good incomes. Will consider any reasonable offer for one or both.

"Let's Talk It Over"

CLINCH & THURTLE

444 S. Western ave. DR. 2368.

INCOME $915 PER MO.

Will take clear property for $37,000 equity, apt. of 20 rms., elec. furn. on fine cor., Wilshire dist., close in, bldg. & furn. A-1 cond. Every apt. furnished, some leased. OX. 4038, OR. 0813.

APARTMENT house, 20 singles, completely furn., near 10th & Western. Inc. $600 mo. 1st mtg. $22,500. Trade $42,000 equity for clear property, city or county. Mr. Sale, TU. 6934. Eve. GL. 9237.

20-UNIT furnished bungalow court. Income $770 per month. Mortgage $35,000. Want equity or walnut grove. WM. M. SULLIVAN, 112 S. Brand Blvd., Glendale.

3-story brick apt. Wonderful location. Always showing fine income. $135,000 Want clear eastern or local to $85,000. W. SMITH, 721 S. Westlake. DUnkirk 4080.

HAVE $100,000 well-located Venice ocean front. L.A. & Beverly Hills properties to exch. for apt. or going business. For data, see Shrader & Rohn, 363 S. La Brea. WH. 4461.

BRAND NEW APT. BLDG

Elegantly furn., elect. refrig. Income 6950 per mo. Owner on premises, 362 S. LOS OR. Ph. 561507.

WILSHIRE DUPLEX

Inc. of $2940 per yr. 14 rooms, 6 bedrms., 3 baths. Frigidaire. Only 1 mtg. Want clear lot. OR 5063

BEAUTIFUL STUCCO DUPLEX

Modern, nearly new, 11 large rms., splendid income, apt. suits one of city. Value $17,500. Submit exchanges to $10,000. WH. 4013.

14-UNIT court, Hollywd. 5 rms. ea. income. Pr. $115 mo. Pr. $75,000. Mtg. $27,500. Want clear home, ac. or vac. $600 S. Vermont. TO.2316

BEAUTIFUL 12-unit court, 6 str. 1 bl. 60x200 in. $550. Pr. $47,500. Mtg. $22,500. Some clear exchange will be considered. WA. 2466.

BY owner, just completed, 14-rm. duplex, 4 baths. Hancock Park. Lower leased $160 mo. 154 N. Mansfield. WA. 1224.

BUNG. court, New, 10 U. All furn. Hollywood. Inc. $7200 yr. Pr. $50,000 Mtg. $22,000. Want lot or clear for equity. Submit. Rm. 711, 646 S. Spg.

WANT 6 or 7-R. home or lot as payment on 4-flat furn. beaut. in Hollywood. Nr. Sunset & Vine st. Where property is advancing. OR. 9601.

LA. INCOME properties. $40,000 to $250,000. Listings wanted. Courtesy on investment. What have you? FIELD, 416 Central Bldg. VA. 9203.

$15,000 BEAUTIFUL 10-room double bung., Hollywood. Want 6-room bung. Beverly or Eagle Rock. GA. 2753.

60-RM. apt. house, beautifully furnished, showing 8% large income, near Melrose & Robart. Consider part exchange. HO. 6147.

NR. 1st & Catalina, 4-fam. flat, 20 rms. inc. $300. Want rst. or vac. lot. $14,000 eq. Ben Bell, 740 S. Bdwy.

NEW DUPLEX, beautiful Spanish stucco in Carthay Center. Rented at $150 per mo. Submit offers. Owner, 4 FLAT, stucco, inc. $6100, nr. 3rd & New Hampshire, for home or 8 acre lot. Hancock Pk. or vic. BE. 3414.

OWNER will give good deal on new 7-story brick bldg. Furnished; cor. lot. One mtg. $30,000. BE. 3414.

HAVE income to exchange for ranches. Exclusively. R. W. MASON, 626 S. Grand. TU. 8389.

16-UNIT court, Long Beach, $30,000. Want ranch. Owner, 904 Van Nuys Bldg. TU. 5546.

Suburban Property —72-H

ABOUT 4 ac. nr. Van Nuys on Woodman ave., for desirable inc. Will assume 4% Metropolitan Theater Bldg. MU. 7804.

Country Property —72-K

80 ACRES grapes, water, irrigation system, modern house, machinery, 2 hours from L.A. Price $48,000. Incumbrance $10,000. What have you? Alhambra 1315. 1011 S. Fremont ave., Alhambra.

EQUITY 160 A. Imperial Valley, under very good irrgn. Submit to $20,000. Principals or Alhambra. Owner, 2504 S. Catalina.

40 AC. walnut grove, E. Monte, for San Joaquin Valley alfalfa. Box 67C, EL MONTE.

1040 AC. alfalfa & stock ranch. No. Calif. $40 acre. Want S. Calif. P. Gray, 904 Van Nuys Bg. TU.5546

FINANCIAL

TO LOAN—Money

Real Estate Improvements —73

7% LOANS

Straight Or Amortized

Immediate Action!

Immediate action.

Meline Bond & Mtg. Co.

708 S. Hill st. TR. 6451.

LOANS CLOSED. OFFICES:

630 S. La Brea. OR. 8907.

5010 S. Adams st. OR. 9208.

6262 Hollywood Bivd. Hollywood.

300 Wilshire Blvd., Santa Monica.

1406 Huntington Drive, S. Pasadena.

124 N. Brand, Glendale 2590

1427 Santa Monica Blvd., Bev. Hills.

5½% Straight Loans 6%

on desirable new improved REAL ESTATE

construction loans at 6% & 6½%. Real estate loan correspondents Lincoln National Life Ins. Co.

SMITH & SONS, INC.

1109 Security Title Bldg.

6th & Grand. TR. 6791.

$ MONEY IN 1 DAY

$100 to $10,000 on R. E. & equit. in vac. lots. Bring papers, buy also. & T.D. 310 Story Bldg., 610 S. Bdwy.

IMMEDIATE funds available for good construction or refinance loans at this time 7%.

INSURANCE PLAN R. & I. ASSN. TU. 4163. TU. 6479. 231 W. 6th st.

NEW 15-YEAR UNDERWRITTEN LOAN PLAN, 5 TO 15 YEARS. No appraisal fee. Prompt service. See Mr. Sales Savings & Loan Co., 601 South Grand ave. TR. 3791.

Have Cash to Loan—6%

3 to 15 yrs. 1st trust deeds. Also loan on 2nd trust deeds at 12%. 219 H. W. Heilman Bldg. VA. 9752.

Private Money

CONWAY & GLEASNER

1108 Chamberlain Bldg.

Phones VA. 7321. HE. 1568.

HAVE $500.000 to loan at 7½%. Will divide. On construction or completed bldgs. Liberal appraisals. Address P. O. box 97, Glendale, Cal.

PLENTY money to loan. In addition I can handle Pomona funds. Lot payoffs. LEIPSIC, 621 Grant Bldg. VA. 0298. Residence, GR. 4439.

T.D.'s bought, reas. disc., quick action. Also $3500 to $50,000 on bldg. & T.D. bldg. loans. Hammer, 4631 Hollywood Blvd. OL. 5206.

WE loan the most. Liberal loans for construction or refinancing. Special, $100 to $500 at 5% int. Jarvis Bros., 233 W. 2nd. MU. 6642.

SHORT & long term loans at 5½% on improved prop. & bldg. operations. MORTGAGE GUARANTEE CO. 626 S. Spring st. TR. 8211.

BLDG. LOANS, reasonable rates, free prompt appraisal. Also buy legal finds.

MONEY WANTED—
Real Estate, Collaterals —70

$375 BONUS
8% Int. 1st T. D.
Will pay $375 bonus for $7500 loan, 1st trust deed, 3 years, 8% interest. Security 4-family flat, 3 rooms each. Near Adams & Hauser. Call KLEIN, OR. 1241.

WANTED: CAPITAL FOR NATIONAL ADVERTISING CAMPAIGN. for successful manufacturing business, manufacturing a product indispensable for daily use. 2-3 of dealers are now using & indorsing. Will bear investigating. Largest jobber on Pacific Coast. Reference. Address K. box 244, Times Office.

LOANS
On Real Estate
MR. ARTHUR. DU 3000
KELLS & GRANT
WILSHIRE AT WESTERN
8% ON IMP. PROPERTY

Well located, occupied by owners in amounts of $2800, $3500, $3750, $4000, $4200, $4900. Interest 8%. See Mr. Tribby, 317 Edwards & Wilder Bldg. Phone TU. 9828.

WE OWN AND OFFER FOR SALE
Conservative
8% FIRST TRUST DEEDS, 8%
(First Liens)
TORRANCE FINANCE COMPANY
830 West 6th st., Room 1294.
Trinity 1247

FIRST mtg. and first Tr. Deeds for sale on owner's account, amounts $3000 to $10,000—3 yrs. at 7 & 8%. Principal and interest guaranteed. INDIAN TRUST INVESTMENT CORP. 811 Van Nuys Bldg. TR. 7531.

WANT $5000 1st. 7-rm. mod. home on good B zone lot nr. Western & Melrose, value $11,000. Owner operating. Want $15,000 1st. Melrose bus. corner. Some improvements, value $35,000. 636 N. Western. HO. 9248.

LOAN WANTED
$27,000 on apt. house, now clear, $45,000 building loan, brick store & $10,000, $100 per mo. due 3 years. Bldg. 1436 W. Jefferson. HU. 2178.

$200 DISCT.—$3500 1st lien T.D. 8% Security 5-rm. Eng. stucco. Full tile bath, stall shower, elec. refrigeration and gas. 4541 Lexington Ave., West. Owner watching mine during short suspended operation. Best references. Address H. box 18, Times Office.

FLACHS gold. Want to invest, party with $50,000 who is afraid to invest unless sure of two million dollars returning $47 per month. Address K. box 290, Times Office.

WANT three part to help work placer. Water, timber. Inv. $250. Address K. box 290, Times Office.

BUSINESSES

HOTELS, ROOM'G HOUSES
For Sale, Exchange, Etc.
For Sale —81

HOTEL BARGAIN
FULL PRICE $3500
Classy corner brick, 45 rms., lobby, 50% private baths, elegant furniture. Long lease direct from owner, $7 per room.
ELMER INV. CO.
998 SO. FLOWER ST. MU. 6417.

Hotel—$2000 Down
80-RM. HOTEL PRICE $4500
Fine location, close to Pantages, long lease at low rental. $2000 cash handles this. In good shape. Attractive good money maker. See Mr. Vinchero, 327 Sun Finance Bldg. Trinity 7200.

TYPE FIGURES, TAKE NOTICE! Owners want rent! Price reduced from $10,000 to $4000. New lease for 5 yrs. at $40 per mo. Rent last year was $50 per mo. Rent less than $10. Near 8th and Hill. MR. ROBINSON. 1127 BROADWAY REALTY CO.

S.E. cor. 6th & Western. WA. 1171.
50-RM. DOWNTOWN HOTEL
Large lobby, every rm. with bath. Modern & up-to-date. Long lease. Cheapest rent in L. A. Real money maker. $7000 cash bal. monthly. See Mr. O'DELL, 1054 Roosevelt Bldg. TR. 3911.

PHONE YOUR WANT-ADS TO THE TIMES. NO CREDIT ARRANGEMENTS NECESSARY. CONVENIENT, EXPERIENCED AD-TAKERS. DAY AND NIGHT WILL HELP YOU COPY. IF DESIRED. MEtropolitan 0700.

WANT APARTMENT BUILDING
For large unrestricted corner near Exposition Park, improved with 10-room home. Price $45,000 and cash and assume.
CALOR-HUDDLESTON & CO.
MU.0026. 512 Title Ins. Bg. 3-Spring

14 ROOMS, hotel with lobby. Good location. Reasonable long lease. Bath and shower. Near Spring. Near schools and P.E. car barn. Will be worth more. $2350. Compton Ave., 1240 or AZ. 3016.

BEAUTIFUL home, 12 rms., 2 baths, 4 garages, all rented, newly decorated, hardwood floors, fireplaces, basement. Rent $45. Clear $100 mo. Owner's apt. Small down payment. Price $6000. 9% FIRST TRUST DEED. LOVELY home & income, 12 rms., 3 gar. Running water in rms., 2 baths. Rent $75. Owner's apt. Reasonable down payment. Price $6500. Balance easy. 709 W. 87TH ST.

A DANDY little hotel on highway. Never offered before. No brokers. Real estate. Answer owner. Address K. box 299, Times Office.

BRING IN YOUR TRADES
J. BRUCE GODDARD
821 WEST 6TH ST.
15-RM. APTS. 3 beds, West Adams district. Fully big sacrifice. 2638 Portland St. RE. 3971.

50 ROOMS, clearing $2000 monthly. Price 20% down. Terms. Owner runs. Call 208 Delta Bldg., 426 Spring.

11-R. sd. furn., rt. $60. 2 gar. W. side. Price $1300. 1031 Georgia. TU. 2061.

55 RMS., 5 baths, 2bl. gar. $350 mo. Fine home. Lse. 300 S. Bonnie Brae.

BACRIFICE 18 rms., extra good furn., good loc., low rent, 1st. SMALL dn. payment. 1536 W. 6th. DU. 1220.

13 RMS., 12 gar., furn. good. loc ideal. Inc. $150 & own apt. clear $125. 1031 Georgia.

60-R. dn. town hotel, ½ baths, nicely furn., rent $9; $2500 bdls. (Trades.) Crankshaw, 656 S. Fig. TU. 2725.

24 ROOMS, sacrifice furniture $375. Lease for cash or exchange. Mr. Young, MU. 6331.

FINE home, West side, good income. Going east, must sell. Box 5290.

10-RM. comp. furn. O'nstr. home & inc. $900. ½ dn. 831 S. Grandview.

29 rms. Cold & hot water. $4500. Terms. 1363 Wilmington. ME. 6209.

BARGAIN. Furniture & lease, 16 rms & Wall near 7th. ME. 6183

APARTMENT HOUSES—
For Sale, Exchange, Etc.
For Sale —82

For Lease—60-40 Basis
36-rm. new apt., ready now.
32-rm. new hotel, ready now.
30-rm. new brk. bldg., ready now.
30-rm. country hotel, ready now.
28-rm. new apt. Furnishings ready.
27-rm. new apt. Rare loc., ready.
24-rm. new apt. Frigidaire, ready.
20-rm. new apt. Rare loc., ready.
19-rm. new hotel, 100% baths, ready.
Many more new buildings ready.
HENRY LARCOM MONTAGUE of all leases on apts. & hotels in L. A. Co., Box 97, or 1206 HUNTINGTON BLDG., 8th and Olive.

LEASE BLDG. & SELL FURNITURE
150-room apt., 60-40.
100-room apt., 60-40.
65-room apt., 60-40.
Furniture at cost with terms.
ELMER INV. CO.
930 Chapman Bldg. TU. 4976.

PHONE your want-ads to The Times. No credit arrangement necessary. Courteous, experienced ad-takers, day or night, will help you with your copy, if desired. Metropolitan 0700.

APARTMENT 46 rooms, best West-side loc. Clears $200 monthly. Long lease, reasonable rent. Price $5000. Terms. Cowper & Van Saanen. 601 Hibernian Bldg., 404 S. Spring.

APT. House, 36 rms., 12 apts., new, modern, 3-story stucco: income $6800 per year, to close an estate. Price offer terms. Owner 1031 Georgia. TU. 2061. REDONDO.

43 ROOMS, $4500. TERMS
New bldg., 43 rms., all newly furn., cheap inc., no vac., nets $250 mo. P. W. Shultis, 321 W. 3d. VA. 5313.

APARTMENT, 36 rooms, close in, good lease, low rent, $4500 cash, will always pay. $6500. $4000 dn. Cowper & Van Saanen. 601 Hibernian Bldg.

WE buy, sell or trade. Nothing too lge. or small. See us for bargains. GRIZZELLE. 1130 W. 7th. TU. 7550.

112-RM. apt. Lse. & furn. Big money maker. Low rent. Close in. $11,000. $6000 cash, some trade. TR. 3501.

$300,000 buys ¼ int. in $600,000 Holly'd's choicest apts. OR.3645, 11-12

For Exchange —82-A

FOR TRADE—Dandy new apt.-house. All full, making money. Make me offer. Mr. Barfield, DRexel 3940.

Wanted —82-W

WANTED at once, apt. hse lease & furn. to $16,000 cash. Must show real value in hi-class dist. Submit bargains only. Mrs. Dunnigan. 3200 W. 6th St. DU. 1700.

BUSINESS INVESTMENTS—
All Kinds —83

LADY of refinement to assist financially in opening and operating studio for instructions of especial benefit to ladies of social standing. Address K. box 949, Times Branch.

HAVE foreclosed, need $16,000, property worth many times the amount. Act quickly if you want to make some money. Address K. box 545, Times Branch.

$400 MONTHLY INCOME
Investment of $2500 necessary and quick action and investigation. Wonderful opportunity. Address H. box 258, Times Office.

PARTY with $2000 to invest, will show permanent returns of $120 monthly without work or worry. Address K. box 444, Times Branch.

INVEST your money in a good live subdivision. I own 2000 acres subdivision nr. Riverside. Have sold securities ever offered for sale. Amts. ranging $1500 to $6000 behind conservative 1st. For information concerning same call Mr. Howe. OX. 6111.

HOWE & MAUN INV. CO.

$1200 T.D. on new 3-rm. stucco, all due 11 mos. 17½% disc. TR. 9390

T.D.'s wanted, small disc. No escrow. Guarantee. SALMON & CO.

$125 E. HOOVER. TR. 4402
HAVE plenty $47 cash for T.D.'s. No escrow. Small disc. TR. 3359.

$2300 N. DAK. mortgage to trade for something or lots. 1016 Overton st.

SEVERAL good first deeds. Good discounts. TO. 6386. 1235 W. 70th.

STOCKS AND BONDS—
Miscellaneous —70

BONDS wanted to discount. RINO Hdqs. 6143.

MINES AND MINING—
Miscellaneous —70

CAPITAL RAISED, through sale of securities. For $100 we will organize a Nevada corporation. (Or business anywhere.) With a capital of $100,000. Includes all fees, no other expense. Pacific Mine Corp., Legal Dept. 2074 Irvington ave., Huntington Park, Calif.

I OWN 3 claims, 2 lead-silver, also quicksilver prop. near L.A., ½ mile from highway & side track. Need few hundred dollars for development. No interest. Address K. box 8, Times Office.

WANTED—A partner to defray assessment to incorporate gold and silver mine in Arizona. Mine in operation past 3 years. Mine patented and $30,000 new operating. Address K. box 697, Times Branch.

MINE foreman, sharpen, steel fram. Wants work or will mine. Considers watching mine during short suspended operation. Best references. Address H. box 18, Times Office.

FLACHS gold. Want to invest, party with $50,000 who is afraid to invest unless sure of two million dollars returning $47 per month. Address K. box 290, Times Office.

WANT three part to help work placer. Water, timber. Inv. $250. Address K. box 290, Times Office.

BUSINESS INVESTMENTS—
All Kinds —83

LADY of refinement to assist financially in opening and operating studio for instructions of especial benefit to ladies of social standing. Address K. box 949, Times Branch.

HAVE foreclosed, need $16,000, property worth many times the amount. Act quickly if you want to make some money. Address K. box 545, Times Branch.

$400 MONTHLY INCOME
Investment of $2500 necessary and quick action and investigation. Wonderful opportunity. Address H. box 258, Times Office.

PARTY with $2000 to invest, will show permanent returns of $120 monthly without work or worry. Address K. box 444, Times Branch.

WANTED—Reliable man or woman, either a silent or active partner with $10,000, for ½ int. in ultra-exclusive bus. Will stand rigid investigation. No brokers. Address K. box 443, Times Branch.

WANT $10,000. produce U.S. govt. motion pictures. Reliable. 308-032.

BUSINESS OPPORTUNITIES
Of Many Kinds

Miscellaneous —85

"MEN, NOT AFRAID"
To play the oil game, when they find, upon investigation, a deal absolutely clean, fair and square, with a responsible firm behind it for a big clean-up, and—last but not least—their investment fully secured. We have such a deal, positively! Yet open for a few men with $750 and up. If you can qualify, and want a REAL play for a QUICK fortune, address for personal interview, K. box 58, Times Office.

OPENING with exclusive distributor for L.A. county for automatic right and left hand switch signal. Approved, recommended and indorsed by State of California Motor Vehicle Department. Extremely attractive proposition and without competition. $10,000 and up yrly. $5000 investment required, refund guaranteed with profit. Call for interview only. Address K. box 319, Times Branch.

CAPITAL raised—Through sale of securities. Have you a Patent, Mine or Business that requires financing? $1000 will cover all expenses incurred in organizing a Nevada Corporation. Capitalized at $100,000. Conduct business in any part of the world. We have securities on a percentage basis. Free legal counsel. Send us your problem. Pacific Engg. Corp., Legal Dept., 2074 Irvington ave., Huntington Park, Calif.

Opening For Distributors
in California and other States for self-operating auto right-left turn traffic signal light. Make $10,000 to $25,000 yearly. Proving out. Reasonable investment secured and refund guaranteed with sales.
EVERYWAY COMPANY
117 West 9th St., Los Angeles.

FREE information Yuma Pecan lands $6.50 monthly 400% in 5 years. Money returned with interest If dissatisfied. 710 Subway Terminal Bldg.

FURN. & lease 45-rm. 3-sty. brick apts., Wilshire dist. Nr. 7th. Lease, 13 3-rm. apts. furn., 3 apts. unfurn. lmp. barber shop, new place. Full height $1000 mo. Only 25 percent 75% full. $10,000, incl. 3 mo. rent; ¼ cash. Might cons. bung. or vacant lot as part pymt. Owner. OR. 6310.

APT. house close in, net income $6000. Owner, account ill health, will sell furnishings & lease on attractive basis to competent manager. Address K. box 436, Times Branch.

WOULD $50 per month minimum profit on an investment of $1000 satisfy, if your money is safe and you could share in added profits from expanding light mfg. business in articles nationally sold at 1262 E. 1st st. or ph. TR. 7470

$2150 CASH secures very high class orange drink stand, tile counters and all modern equipment, high class location in high class theater. Long lease. Will net $1000 per mo. See me today; it's a snap. Mr. Masters, 309 Pershing Square Bldg.

WILL sell interest in well established finance and mortgage company. Prefer man experienced in finance and one in position to devote his time to the business. This is a legitimate proposition. Address HR. box 147, Times Office.

$9 earnings of $15,000 within 6 months with continuous returns interest you and you have $5000 you can invest, no matter where it is wanted with mdse., inquire for personal interview. Address K. box 2000, Times Branch.

SDWE. auto paints, etc. city ..$2000
Dry goods, ladies' wear, city $4000
Gen'l mdse., etc., country ..$1000
Dry goods & ladies' wear, city $10,500
We have others. See us.
Butterworth, HE. 0383. TU. 3508.

Prospective Buyers
Consult business engineers. We investigate, value, report. Confidential service. Consultation free. 509 Subway Terminal Bldg. MU. 5975.

$350 CASH buys business outright. Show income over $30 week with few hours' time; possibilities doubling. Nothing to sell. No exp. required. For appointment, FAber 1800. Rm. 925.

WE HAVE A CLIENT
with $40,000 to $50,000 cash, oil land that is in need of capital; for further information see Cowper & Van Saanen, 601 Hibernian Bldg., 404 S. Spring.

STATIONERY business in Long Beach, fine location, cheap rent. Invoice $6000. Owner 77 years; over retiring. Address R. T. Owners' diagnose: Bldg. ME. 2824.

WANT TO GO PARTY
Can use large good men, familiar bldg. materials, distribute device used concrete construction; also 3 branch mgrs. Phone Huntington Park, KM. 1167.

LEASE AND FURNITURE
If YOU have $450 cash, see this bargain today. 7-room, newly furnished for business and res. Owner, 1220½ W. Washington st.

WANT own big honest business? Make $10,000 to $20,000 a year. Meet men doing this. Safe, permanent, easy. For interview address L. box 58, Times Branch.

MFG. bus., estab. 10 yrs. High class. Nets good returns & can double in 60 days. Other interests compel quick sale. Terms. This is a bona fide deal Can prove. 476 NO. WESTERN.

IF interested in animals I have a business proposition with no competition; can use about 5 acres on some well traveled road. Address K. box 277, Times Office.

CAN you operate grocery, pool hall, sandwich shop? Big opportunity. Big trade. Will store & fixtures for rent. 1118 N. COLUMBUS. Glendale.

MAN or woman take entire chg. ofc. with interest in high grade letter business. $1250 inv. COWPER. 601 Hibernian Bldg.

PROMOTER with a wonderful proposition wants financial partner to help put it over. Address J. box 417. Times Branch.

NIGHT WATCHMAN'S PATROL BEAT for sale. Can be made profitable. Exclusive in near-by thriving town. Address J. box 552. Times Branch.

OPPORTUNITY to buy estab. mnfg. business with few thousand dollars down, bal. paid out of earnings. Address L. box 526. Times Branch.

A1 associate wanted; former G. manager business. Some lines estab. $10,000 & services required. Address K. box 306. Times Branch.

MAN & wife with some capital to go in restaurant. 844½ W. 10.

BUSINESS OPPORTUNITIES
Of Many Kinds

Miscellaneous —85

A NATIONALLY-known Illinois manufacturing corporation, selling its tried and proven trade-marked equipment to merchants, has an opening at this time for a clean-cut, high-grade and financially responsible man and executive, to take over the distribution and sale of their merchandise in Southern California. This field offers unlimited possibilities for our merchandise. The distributor's earnings should run well into five figures annually. Two to three thousand dollars cash working capital necessary. References exchanged in confidence. Address Distributor Department, Lock Drawer 579, Danville, Illinois.

PROMOTERS
If you plan to organize a Co. or interest investors in your project here or thru our N. Y. office consult us. Calif. Corporation Service, 340-3 Roosevelt Bldg., 7th & Flower. Largest co. in Calif. MU. 8181.

WILL SACRIFICE
Wholesale & retail established business, going East, $3500 down, balance easy. Address K. box 451, Times Office.

MAN OR WOMAN with $5000 or more to join publisher of needed mags. of high appeal. Right party may get $300 or more monthly. Address K. box 546, Times Branch.

$5000 FOR expansion publishing bus. Must prove exclusive in field. $50 for executive with organization vim. Should net us $1000 month each 30 days. Address K. box 547, Times Branch.

FOR SALE—Stock of ladies' furnishings' goods. Must sell at once for best bid, stock of ladies' furnishings' goods. 906 Third st., San Bernardino, Cal.

CANDY factory, in bus. 18 yrs. Selling to jobbers & stores. $50 net months. Over $300 mo. net inc. No exp. nec. Candymaker charge 7 yrs. Terms arranged. YO. 8589.

MAN to take right mfg. bus. $1500 for yrs. in L. A. Good sal. & ¼ int. in the bus. to A-1 trustworthy man. Don't waste my time except to insure permanency. 618 W. 9TH ST.

ESTABLISHED manufacturing concern now ready to enlarge, will take in new members with capital to invest. Phone TU. 6386. 1235 W. 70th.

SALARIED position & interest in high class concession business now being established at beach to party investing $300. 509 Subway Terminal Bldg.

NATIONAL MAGAZINE with great future seeks representative lady with literary ability who can assist in office. Box 1016. Station C.

AA-1 ASSOCIATE
wanted in domestic & foreign business. Some lines estab. $10,000 and services required. Address K. box 330, Times Branch.

WANTED—Reliable man or woman, either a silent or active partner with $10,000, for ½ int. in ultra-exclusive bus. Will stand rigid investigation. No brokers. Address K. box 443, Times Branch.

WANT $10,000. produce U.S. govt. motion pictures. Reliable. 308-032.

BUSINESS OPPORTUNITIES
Of Many Kinds

Miscellaneous —85

"MEN, NOT AFRAID"
To play the oil game, when they find, upon investigation, a deal absolutely clean, fair and square, with a responsible firm behind it for a big clean-up, and—last but not least—their investment fully secured. We have such a deal, positively! Yet open for a few men with $750 and up. If you can qualify, and want a REAL play for a QUICK fortune, address for personal interview, K. box 58, Times Office.

OPENING with exclusive distributor for L.A. county for automatic right and left hand switch signal. Approved, recommended and indorsed by State of California Motor Vehicle Department. Extremely attractive proposition and without competition. $10,000 and up yrly. $5000 investment required, refund guaranteed with profit. Call for interview only. Address K. box 319, Times Branch.

CAPITAL raised—Through sale of securities. Have you a Patent, Mine or Business that requires financing? $1000 will cover all expenses incurred in organizing a Nevada Corporation. Capitalized at $100,000. Conduct business in any part of the world. We have securities on a percentage basis. Free legal counsel. Send us your problem. Pacific Engg. Corp., Legal Dept., 2074 Irvington ave., Huntington Park, Calif.

Opening For Distributors
in California and other States for self-operating auto right-left turn traffic signal light. Make $10,000 to $25,000 yearly. Proving out. Reasonable investment secured and refund guaranteed with sales.
EVERYWAY COMPANY
117 West 9th St., Los Angeles.

FREE information Yuma Pecan lands $6.50 monthly 400% in 5 years. Money returned with interest If dissatisfied. 710 Subway Terminal Bldg.

FURN. & lease 45-rm. 3-sty. brick apts., Wilshire dist. Nr. 7th. Lease, 13 3-rm. apts. furn., 3 apts. unfurn. lmp. barber shop, new place. Full height $1000 mo. Only 25 percent 75% full. $10,000, incl. 3 mo. rent; ¼ cash. Might cons. bung. or vacant lot as part pymt. Owner. OR. 6310.

APT. house close in, net income $6000. Owner, account ill health, will sell furnishings & lease on attractive basis to competent manager. Address K. box 436, Times Branch.

WOULD $50 per month minimum profit on an investment of $1000 satisfy, if your money is safe and you could share in added profits from expanding light mfg. business in articles nationally sold at 1262 E. 1st st. or ph. TR. 7470

$2150 CASH secures very high class orange drink stand, tile counters and all modern equipment, high class location in high class theater. Long lease. Will net $1000 per mo. See me today; it's a snap. Mr. Masters, 309 Pershing Square Bldg.

WILL sell interest in well established finance and mortgage company. Prefer man experienced in finance and one in position to devote his time to the business. This is a legitimate proposition. Address HR. box 147, Times Office.

$9 earnings of $15,000 within 6 months with continuous returns interest you and you have $5000 you can invest, no matter where it is wanted with mdse., inquire for personal interview. Address K. box 2000, Times Branch.

SDWE. auto paints, etc. city ..$2000
Dry goods, ladies' wear, city $4000
Gen'l mdse., etc., country ..$1000
Dry goods & ladies' wear, city $10,500
We have others. See us.
Butterworth, HE. 0383. TU. 3508.

Prospective Buyers
Consult business engineers. We investigate, value, report. Confidential service. Consultation free. 509 Subway Terminal Bldg. MU. 5975.

$350 CASH buys business outright. Show income over $30 week with few hours' time; possibilities doubling. Nothing to sell. No exp. required. For appointment, FAber 1800. Rm. 925.

WE HAVE A CLIENT
with $40,000 to $50,000 cash, oil land that is in need of capital; for further information see Cowper & Van Saanen, 601 Hibernian Bldg., 404 S. Spring.

STATIONERY business in Long Beach, fine location, cheap rent. Invoice $6000. Owner 77 years; over retiring. Address R. T. Owners' diagnose: Bldg. ME. 2824.

WANT TO GO PARTY
Can use large good men, familiar bldg. materials, distribute device used concrete construction; also 3 branch mgrs. Phone Huntington Park, KM. 1167.

LEASE AND FURNITURE
If YOU have $450 cash, see this bargain today. 7-room, newly furnished for business and res. Owner, 1220½ W. Washington st.

WANT own big honest business? Make $10,000 to $20,000 a year. Meet men doing this. Safe, permanent, easy. For interview address L. box 58, Times Branch.

MFG. bus., estab. 10 yrs. High class. Nets good returns & can double in 60 days. Other interests compel quick sale. Terms. This is a bona fide deal Can prove. 476 NO. WESTERN.

IF interested in animals I have a business proposition with no competition; can use about 5 acres on some well traveled road. Address K. box 277, Times Office.

CAN you operate grocery, pool hall, sandwich shop? Big opportunity. Big trade. Will store & fixtures for rent. 1118 N. COLUMBUS. Glendale.

MAN or woman take entire chg. ofc. with interest in high grade letter business. $1250 inv. COWPER. 601 Hibernian Bldg.

PROMOTER with a wonderful proposition wants financial partner to help put it over. Address J. box 417. Times Branch.

NIGHT WATCHMAN'S PATROL BEAT for sale. Can be made profitable. Exclusive in near-by thriving town. Address J. box 552. Times Branch.

OPPORTUNITY to buy estab. mnfg. business with few thousand dollars down, bal. paid out of earnings. Address L. box 526. Times Branch.

A1 associate wanted; former G. manager business. Some lines estab. $10,000 & services required. Address K. box 306. Times Branch.

MAN & wife with some capital to go in restaurant. 844½ W. 10.

BUSINESS OPPORTUNITIES
Of Many Kinds

In Alphabetical Order —85-A

CAFE MONEY MAKER
on main traveled highway.
$40,000 gross yearly. Seats 76.
Modern fixtures. Terms.
Mr. Robertson, VA. 9680.

CAFE, doing good business, good location in town of 15,000; rent $50. Including 4-room modern house, full price $1900; take used car, some cash first payment. Address H. box 228, Times Office.

CAFE, steak house; doing around $125 day; rent $170; selling good prices. Splendid location; fine equipment. Will sell at sacrifice on easy terms. 1612 W. Pico.

CAFE. Owned by 2 ladies. Don't understand business; will sac. Fine fixt. Apt. house dist. EM. 9784.

CAFE, Hollyw'd, studio loc. Country, & bths. Doing $1800 mo. ONLY lse. Ly city, reas. tms. 5627 Sunset Blvd.

CAFE seats 25, $3500 full price. To good man will take $2500 dn. Bal. out of profit. 426 S. Spring, R. 502.

CAFE on Ventura Blvd., nr. Studio City, for lease. Equipped. Call Mc. Kee, NE. 78.

CAFE, "Lucky Stop," good business, good lease, living quarters. Price $250. 8209 E. Broadway.

CAFE, must sell, good reason. Rea. 1315½ N. VERMONT.

CAFE, cheap for quick sale or trade. 3719 SO. VERMONT.

Chiropractor Office
Completely furn., table, therapeutic lamp, furniture, particulars. Phone 616-435, 8-11 a.m., 132 W. Ocean, No. 16, Long Beach.

CIGAR stand, orange drinks & 6-chair barber shop, busy downtown corner location. Good lease. Reasonable rent. Clears $2800 to $900 monthly. Price $13,500. Will give trial. Cowper & Van Saanen, 601 Hibernian Bldg., 404 S. Spring st.

CIGAR stand, clearing $180 mo.; in busy dist.; rent $20. Must sell. $650 required. 1612 W. PICO.

CIGAR stand, soft drinks etc., excellent location. Good steady profits. Must sell this week. No reasonable offer refused. 2112 W. 3rd street.

CIGAR stand clrs. over $200 mo. Owner will sell at half val., easy tms 1004 S. OLIVE ST.

CIGAR STAND, center city, clears $200 month. Low rent. Sac. $600. 1167 S. BROADWAY.

CIGAR stand, Long Beach, R. $25. Sac. $650. A-1 loc. 936 Bartlett Bldg.

CIGAR bus. & soft drink, $300; best bus. loc. 517 Towne ave.

CIGAR STAND WILL SACRIFICE. Going East. 545 S. WESTERN.

CLEANING & dyeing stores (2.) will net over $400 monthly, best locations on property. For particulars phone RO. 2632.

CLEANING & dyeing, good bus., near college. Rent reas. Going East. 3171 EAGLE ROCK BLVD., EAGLE ROCK, CA. 2428.

CLEANING and dyeing plant centrally located. Will lease or sell, including property. Address K. box 207, Times Office.

CLEANING and pressing, doing good business, reasonable sickness forces sale. 2114 Berkeley ave.

CLEANING & tailoring shop in hotel bldg. Terms, cash or trade. 1552½ W. Venice.

CLEANING & pressing estab. for sale, excel. location & bus. Leaving town 424 N. VERMONT AVE. OL. 9426.

CLEANING, dyeing, account of sickness, accept any reas. offer. Advance Cleaners, 5849 Melrose ave.

CLEANING, DYEING with FULLY EQUIPPED PLANT. $7500. 3907 Wall st.

CLEAN. & press. store with route, sd. bus. Sac. $400, 3869 S. Western.

SOUTHERN CALIFORNIA'S FINEST PUBLIC MARKET
PISMO BEACH. CANDY, MKR. DRIED FRUITS & NUTS.
MR. GORDON. TH. 2801

COFFEE shop, completely equipt. Low rent, lease, Percentage lease. Small deposit. Inquire Hotel Baltimore.

COFFEE shop, good buy. Call at 325 W. 4TH ST.

CONFECTIONERY LUNCH. ACCOUNT SICKNESS MUST AND WILL BE SOLD TODAY. PRICE $1700. HALF CASH OR BEST OFFER TAKES IT. WORTH $2000. CALL 3526 NORTH BROADWAY.

CONFEC. Near W. Coast Thea. Wond loc., heart most exclusive & fastest growing sec. Hollywood. Beau. Webber fixt. Ille. fount. Rent $90. Big for. Fortune for 2 ladies. 1311 W. 8th.

CONFECTRY., exact $175 monthly. Price $400, only $150 down, 4 rooms and bath. Will give trial. Rent $38. Call 208 Delta Bldg., 426 Spring.

CONFECTIONERY location, fine store rooms low rent close to big theater. Phone TUcker 1651.

CONFECT.—We specialize in these from $400 up. Many real bargains. Call 355 S. Broadway, Room 211.

CONF. $2500 for ft. eq. or cl. lot. Must have $150 cash. 3927 S. Vermont.

CONFC. 2 Z terms. Big sacrifice. Money maker. 926 Bartlett Bldg.

DELICATESSEN, baked goods and day-old bread concession in busy downtown market. Owner will permit to try without deposit, to satisfy prospect that business clears over $600 mo. net profit. Account death in family owner will sacrif. for $2300. Worth double. See owner, 855 So. Los Angeles St.

DELICATESSEN—Nr. L.A. in public mkt. No competition! Wond. opport! Sold over $10,000 last yr. Rent $60. Good lease. Trial! 204 Grosse Bldg.

DISTRICT manager, estab. mail order business pd guaranteed, salary & profits. Small inv. 7612 W. Pico.

DRUG store, new, for sale or trade on property; good business, good loc. Reason for sale, owner in other business & is not druggist. Next to Metro-Goldwyn-Mayer Studio, 7144 W. Washington. Phone Culver City 3009.

DRUG STORE, new stock & fixtures, fine loc., long lease. Invoice $9000. $2500 cash will handle, easy payments. R. T. INGELS, 1343 Lowell ave., GA. 5109.

DRUG store, Linwood, Cal. Fixtures & stock, including free living rms. Big rent. Good lease. $35 mo. Lot, 50 Must be sold this week. EM. 5060.

DRUG store, clears $500 monthly. Corner location. Price $8250. Easy terms. Will give trial. Cheap rent. Call 208 Delta Bldg., 426 S. Spring.

DRUGGIST, I sell nothing but DRUG stores. See me first, before you buy. Over 200 listings. C. R. HENDERSON, 211 Grant Bldg., 355 S. Bdwy.

DRUG store, prosperous town, nr. L. A. Equip. ready to open. Fixt. rent. Rent $60. Opp. new theater. Dandy loc. Mr. Siddall, Buena Park.

DRUG store fixtures for sale, shelving, showcase, prescription case. Morris Drug Co., Redlands, Calif.

DRY goods and furnishing business. $5000. Corner location. Sell for $2850. See Turner, 853 So. L. A. st.

EMP. sacy. handling domestic help. Est. bus. opp. for man and wife. Sell or lease K. box 153, Times Office.

FOUNTAIN lunch, sales 350 gals. ice cream month. 830 NO. VERMONT.

FRUIT & vegetable mkt. for sale, account of sickness. Rent less than 50c per day. Call at 4445 Whittier Blvd.

FRUIT and vegetable stand in public mkt. must sell bargain for cash proposition, 4203 W. Pico. OR. 2677

FURNITURE store. Sacrifice. New stock. Sales last year over $45,000. Bus. good. Might consider partnership. Must hurry! No bonus. About $6500 cash will handle. Ottestad Furniture Co., Van Nuys.

FURNITURE, high class retail trade. Hollywood; $7000; investment fully secured by clean, modern stock Wonderful opportunity for live wire. Details Mr. Wright. 1503 W. PICO

FURNITURE and repair shop for sale, same 15 years. 143 W. San Fernando Blvd., Burbank.

GARAGE, HOLLYWOOD
New. About 13,000 sq. ft. Rent $400. Long time lease. Can put $600. Get in on ground floor now. See
RICH, 1362 South Hill Street.

GARAGE sacrifice, greatest in city. Close in. 7-yr. lease. Doing $4000 mo. now. Take 50c on $ of actual invoice. $3900 cash. VA. 5614 or Rm. 903, 810 So. Spring.

GARAGE & repair shop; good business, lots of equipment. Rent $50 per mo. Full price $2750. Sickness. 2025 S. Garfield ave., MONTEBELLO.

GARAGE. DOWNTOWN STORAGE 60 cars, nets $480, 3 yr. lease, rent $300. Big bargain. $1000 down. WALLACE, 416 W. 8th. Rm. 1306-7.

GARAGE FOR LEASE
60x150, near new buildings. Fine opportunity. Good concern. OR. 5496.

GARAGE, Signal Hill, 5 years, good location, good investment. 5-yr. lease optional. 1016 W. Vernon. VE. 2721.

GARAGE—Comp. equip., close-in loc., in sup.-serv. Price $350, inc. equip. etc. Gd. lse. 217 S. Central. Glendale

GARAGE & repair shop, long lease. Subs pay rent. All or ¼ interest. 121 No. Pacific, Huntington Park.

GARAGE for sale. Large downtown storage garage. Call WE. 3590.

GAR., busy blvd. Net $400 mo. Fully equip. Must sell. 2112 Sunset blvd.

GAR., sale or lease, clearing $350 mo. Small dn. payment. DR. 7736.

GARMENT factory, well equipped, established 6 years, doing a nice profitable business, with plenty of room to grow. Correspondence confidential. Address R. box 114. Times Office.

GAS station. Auto camp site. Grocery, lunch, cold drinks, 4-rm. house. Rent $45 mo. Lg. lse. On blvd. nr. L.A. A steal at $1500 cash. 4675 Holly. Blv.

BUSINESS OPPORTUNITIES
Of Many Kinds

In Alphabetical Order —85-A

GAS station to lease, best buy in the downtown section. 4 visible pumps, batteries, tires, washing & greasing, repairs. All you need is 6 months' rent & take stock at cost. Want honest man as I own everything. I am in missionary work and must leave at once. 1004 SOUTH OLIVE.

GAS station & lunch counter lease on 1 acre ground, suitable for auto camp. Near Santa Ana. Main highway. 30,000 cars pass daily. Sacrifice. Owner has too many irons in the fire. KITTLE, OR. 1241.

GAS STA., SUPER. FULL PR. $8000. POSITIVELY NETS $500 MO. At intersection of 2 of best blvds. in Hollywood. Present owner 6 yrs. 6175 SANTA MONICA BLVD.

GAS sta., main blvd. Long lease. Pumps 300 daily. Clearing $450 mo. Will sell at actual inv. Best buy in L. A. Better look into this. 1312 S. VERMONT.

GAS Sta. Fine blvd. loc. Nice equip. Wash & grease rack. Must let all make good offer. Will sell $900. Small dn. pay., bal. $ P. 2 to right party. Better hurry. 1312 S. Vermt.

GAS station, corner, 3 yrs. unexpired lease on property. Must sell account of sickness, must sell. Owner, 1351 Sichel St.

LUNCH room, 23 stools, fin., cigars, busy loc., money mkr., clear, cons. trade. Owner, P.O. box 94, Alhambra.

LUNCH rm., 15 stools, transfer bus. Rent $75. 17 mo. lease. $850 cash. 957 S. Broadway.

LUNCH room, center of Hollywood. Same owner 4 yrs. Sunday closed. 1041 N. LAS PALMAS AVE.

LUNCHROOM, Holly'd. Qk.-ser. ctr. 1 cab hdle. Gd. bus. low rt. Will sac. 6253 S. SAN PEDRO. SUNSET BLVD.

LUNCH, HAMB. S.W. trans. cor. Man. wife. Open all nite. Can clean up. A-1 equipt. $400 bdls. 1321 W. 6th.

LUNCH and hamburg. Sales 220 dy. No rent. Seats 12. Best buy in L. A. $500 full pri. McRay, 4675 Holly'd.

LUNCH room, doing $400 mo. Price $21. $150 full price. 301 E. Florence

LUNCH, fine for 2. A1 loc. Good bus. $200 dn. Bal. easy. 2927 S. Vermont

MAKING shop, fully equip., steam ham. & pipe straightener. WE. 1602

MANUFACTURING business at inventory, doing $10,000, netting $1000 a month. $5 to 30 thousand will handle. No experience necessary. Help and I will stay to teach business thoroughly. Write P. W. McGuire, Gen. Del., Bakersfield.

MANUFACTURING plant, light machine shop equipment. Ideal for experimental work. Cheap rent. Line to manufacture if wanted. 1512 W. Slauson ave.

MANUFACTURER wants partner, orders coming in so fast I cannot meet demand. Rubber goods, sure repeater, no sales resistance. Need $5000. Investigate. 813 W. 6th St.